Tonight: Cloudy, odd shower
Sunday: Sunny periods

Victoria Times

WEEKEND EDITION

96th YEAR, No. 71 ★ ★ ★ VICTORIA, BRITISH COLUMBIA, SATURDAY, SEPTEMBER 1, 1979 20 CENTS DAILY, 30 CENTS SATURDAY

More prestige targets aim of IRA killers

DUBLIN (UPI) — Northern Ireland's outlawed Irish Republican Army warned today it would murder other "prestige targets" like Earl Mountbatten, cousin to the British Queen.

In an interview with the *Irish Times*, an unnamed IRA spokesman said a 50-pound gelignite bomb detonated by remote control had blown Mountbatten's cabin cruiser to pieces last Monday off the Sligo coast, killing him and three other persons.

"Mountbatten did not represent any change in our legitimate targets," the IRA spokesman said. "Judges, senior government officials, defense personnel were among our targets several months ago.

"We will continue to hit prestige targets and we will hit the next one just as hard."

In a reference to former British Prime Minister James Callaghan and his son-in-law Peter Jay, former British ambassador to Washington, who were holidaying in the Irish republic, the IRA spokesman said, "Wait and see if Jay and Callaghan return to their holiday cottage in Cork next year.

Irish police said the possible "triggermen" who detonated the bomb that killed Mountbatten may have fled to England and are hiding in the Irish community there.

In Northern Ireland, security forces said they expected arrests shortly in the IRA ambush that killed 18 British soldiers in the border town of Warrenpoint on Monday shortly after Mountbatten was killed in the explosion of his yacht.

But as the hunt for suspects went on late Friday, bombers went into action again. A group of armed men burst into the Cliftonville Golf Club on the outskirts of Belfast, Northern Ireland, and planted two packages. Police said the building was evacuated before the parcels exploded minutes later, causing some damage but no injuries.

In London today, *The Sun*, Britain's leading tabloid daily, says three leading U.S. politicians must share part of the blame for the situation which led to the murder of Earl Mountbatten of Burma in the Irish Republic.

Describing them as the Gang of Three, *The Sun* bitterly condemns the activities of Senator Edward Kennedy (Dem. Mass.), New York Gov. Hugh Carey and Thomas (Tip) O'Neill, Speaker in the House of Representatives.

In a two-page editorial, *The Sun* maintained Friday these three showed sympathy for the Irish Republican Army which claimed the assassination of Mountbatten, his grandson and his daughter's mother-in-law.

In Ottawa, Prime Minister Clark announced that a 12-member official delegation, led by former Governor-General Roland Michener, will represent Canada at the Mountbatten's funeral.

Ferries seeks injunction after wildcat

The B.C. Ferry Corporation moved today to seek an injunction to prevent wildcat strike action by ferry union members following a short-lived disruption of service at Langdale this morning.

The 6:30 a.m. sailing of the Queen of New Westminster out of Langdale for Horseshoe Bay was cancelled when members of the B.C. Ferry and Marine Workers Union set up a picket line.

While union spokesman Matt Brown said the picket was only an information picket set up to protest slow progress in contract negotiations, ferry workers refused to cross the line. The pickets were removed by 9 a.m.

The action was taken despite the union leadership's assurance that its members would stay on the job at least over the holiday weekend.

There were fears other workers might also take independent strike action suit but as of noon today, all terminals were operating normally.

Union president Shirley Mathieson described the unsanctioned job action as "pretty restless."

If it continued it could create chaos for the travelling public, many of whom went ahead with ferry trips because of the union's pledge there would be no strike action.

The ferry workers served strike notice 11 days ago but the union cannot legally strike until mediator Fred Geddes bows out of the dispute.

Talks between the corporation and union broke down Friday. A 90-minute meeting with Geddes failed to resolve several major issues.

Labor Minister Allan Williams has called the leaders of both sides to a meeting in his office Tuesday.

Negotiations and mediation have gone on for more than four months with wages, sick leave and the use of casual labor as the main issues still to be resolved.

The last contract expired July 31.

Pioneer survives plunge

MOUNTAIN VIEW, Calif. (UPI) — Pioneer 11, surviving its first moment of peril, dove under the main rings of Saturn today to become history's first spacecraft to visit the planet.

On its flight inbound to Saturn, Pioneer shot through "Ring E," an area of unknown flying objects, in a fraction of a second at 9:04 a.m. PDT. Then it swept toward its point of closest approach, 13,300 miles from Saturn's cloud tops, at a top speed of 70,900 mph.

The feat culminated a 77-month journey of more than 2 billion miles. Saturn, the second largest planet in the solar system, is the sixth out from the sun and the farthest from earth to be explored.

In Ring E the danger to the 565-pound spacecraft was the possibility of collision. At its high speed, the spacecraft could explode if it hit an object as small as a fleck of dust. Ring E, discovered only recently, is believed to contain flying chunks of ice.

Air fares hike set for U.S.

DALLAS (UPI) — The Civil Aeronautics Board Friday authorized all U.S. airlines to increase fares 9.5 percent due to soaring fuel costs.

Although no formal order was issued immediately, it was expected to be made official Tuesday, officials said.

Officials of Braniff and American airlines, both based in Dallas, said they would boost ticket prices as soon as possible.

"We're very pleased the CAB gave us the 9.5 percent, even though that makes a total of about a 20 percent (total ticket) increase so far this year," said John Raymond, a spokesman for American Airlines. "But our fuel costs are up about 50 percent since the first of the year."



NO DAMAGE estimate was yet available today after spectacular riverside blaze in New Westminster Friday. The creosote-soaked timbers and pilings and asphalt surface of Pacific Coast Terminals burned with a vengeance when torched by an explosion aboard a log-salvaging boat. Here fire boats battle the inferno which created massive clouds of thick, black smoke. See story on page 16.

Fall bill to ease pot penalties

HAMILTON (CP) — The federal government will propose reduced penalties this fall for simple possession of marijuana, says federal Health Minister David Crombie.

But he said in an interview he wants a debate in Parliament in November on marijuana, and he wants the debate to make the public more aware of the harmful effectsof its use.

The first part of the package "is going to deal with the simple problem of how to deal with diminishing the penalties for simple possession, dealing with the problem of criminal records and so on," he said.

The second part will deal with the effects of marijuana: "We made some easy assumptions about the effects of cannabis," he said. However, "if society continues to be as permissive as we have been in light of the information now available, I think we would be over-permissive."

Crombie said reducing penalties for simple possession is a complicated procedure.

"Some people have said 'decriminalize.' If the federal government decriminalizes cannabis 100 per cent then it doesn't have anything more to say about it. It then becomes a provincial responsibility.

"I'm interested in discouraging its use, to put it in short."

Foreign envoys fleeing Uganda

By DAVID LAMB
Los Angeles Times

NAIROBI, Kenya — With Uganda in a state of near anarchy, foreign diplomats and aid workers have begun leaving Kampala after the government's failure to meet an ultimatum for increased security.

The entire staff of the Egyptian embassy in Kampala has arrived in Nairobi over the past few days and will leave for Cairo next week unless the Ugandan government agrees to put armed guards at diplomats' residences and wage war on the uniformed thugs jamming the capital.

Earlier this week, Britain and West Germany ordered reductions in the size of their Ugandan diplomatic missions and two American families at the seven-member U.S. embassy will leave Kampala this weekend. The State Department also is considering the evacuation of "non-essential" Americans at the embassy, such as secretaries and aid representatives, sources said.

The United Nations maintains that its program in Uganda has not been affected despite the killing of a U.N. employee last Sunday. But U.N. sources in Nairobi said that about 12 U.N. agency employees, most of its staff in Uganda, arrived here Wednesday from Kampala.

Because of the lack of security, Western countries are re-evaluating their role in Uganda and considering the suspension of aid as a last resort if lawlessness makes it impossible to adminster aid programs properly. Deprived of the financial resources it needs so desperately, the government of Uganda's moderate, pro-Western president, Godfrey Minaisa, would be in great difficulty.

"Foreign countries must give us a chance," Binaisa said Wednesday in appealing to the international community not to cut off aid.

"I know we are experiencing teething problems and I

See ENVOYS page 16

ON THE INSIDE

Embargo threat brushed aside

Canadian officials today unofficially brushed aside threats from the United States to embargo Canadian tuna imports after fishery officials seized 19 boats in Canadian waters last week. Page 2.

Botha visits Soweto

Prime Minister Pieter Botha, in a shift from South Africa's rigid racial policies, visited the black township of Soweto Friday and declared: "We are all South Africans." Page 3.

Air battle is on

The decision by Pacific Western Airlines to try for the big leagues of all-jet flight and longer routes, has opened the door for a dogfight between other airlines for B.C.'s short-haul routes. Page 12.

Coast tanker route opposed

Prime Minister Joe Clark said Friday that his government is opposed to tankers carrying Alaska oil down the Pacific coast. Page 15.

Blind picket CNIB workshop

Blind workers picketed a workshop run by the Canadian National Institute for the Blind in Edmonton Friday protesting against dangerous working conditions and "starvation wages." Page 22.

Train fare collusion charged

Canadian bus companies have used Transport Canada to protect their profits by keeping train fares higher than bus fares, a NDP MP said Friday. A bus industry spokesman has denied the charge. Page 23.

INDEX

Births	44	Finance	6, 7
Chess	61	Gardening	38
Church	30, 31	Sports	18-21
Comics	44	Prairie news	62,63
Deaths	59	Theatre	24-27
Family	33-37	Travel	40-42

Gov't resource policy rapped

By CHARLES LA VERTU

VANCOUVER (CP) — A leakage of resource revenue during the past four years has cost British Columbia about 4,200 jobs and $85 million in production, says a report outlining a proposed economic strategy for the New Democratic Party.

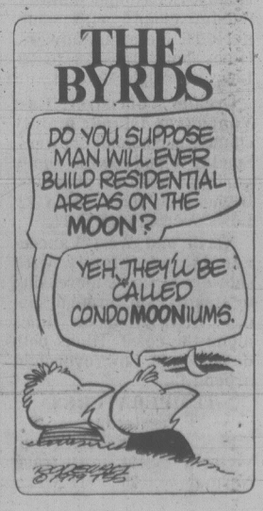
The report, which is to be considered Sunday during the provincial NDP's annual three-day convention currently under way here, accuses the Social Credit government of having no long-term industrial strategy and of ignoring major government studies which recommend ways to strenghten B.C.'s industrial base, particularly in mining and forestry processing.

"For example, one of these studies estimated that with proper policies, up to 1,000 extra jobs could be generated in B.C.'s coal mining industry," the report say. "But the Socreds have failed to implement these recommendations and there has been only a negligible gain in employment in the coal industry."

It says the "Socreds failure to collect a fair price for B.C. resources costs the economy dearly."

As a result, B.C. taxpayers have provided Kaiser Resources Ltd., the province's largest coal producer, with a subsidy of between $40 million and $50 million — 85 per cent of which was used to pay higher dividends to foreign shareholders and to fi-

See GOV'T page 16



Killer winds heading for Florida

SANTO DOMINGO, Dominican Republic (UPI) — Hurricane David smashed through Hispaniola, leaving Santo Domingo a twisted wreck today, then burst into the Atlantic on a course that threatened eastern Cuba, the Bahamas and south Florida.

Hurricane warnings were posted for the southern and central Bahamas with hurricane conditions expected to spread across eastern Cuba later today. The National Hurricane Centre in Miami warned residents of the northern Bahamas and south Florida to "keep in touch with future advisories."

An exact count was difficult to determine, but at least 25 people were confirmed dead and thousands were injured from the storm's passage through the Caribbean this week.

In Miami, weather forecaster Miles Lawrence said if David "maintains its present course, it would head for south Florida. I would hate to pinpoint a city but it would be somewhere between Palm Beach and Key West."

At 9 a.m. EDT, the hurricane centre said David, weakened by mountains in Hispaniola during the night, was reorganizing over the narrow water passage between Haiti and Cuba.

David was centred near latitude 19.5 north, longitude 74.0 west, midway between the northwest tip of Haiti and the eastern tip of Cuba. It was expected to move towards the west northwest around 15 mph for the next 24 hours. The threat to Florida depended on how much strength David regained.

Rain still fell on Santo Domingo in the Dominican Republic today, a city of 1,000,000 people. But civil defense workers had yet to determine the number of dead and homeless from the storm.

Most of the city's poor neighborhoods where resjdents live in flimsy shacks were wiped out, officials said. Roads were strewn with trees and the downtown area was littered with rubble.

The full brunt of the killer storm was felt Friday afternoon, with local weather officials putting the highest gusts at 90 mph. Windows were punched out on most buildings, but solid structures remained standing.

Workmen tried to restore electricity today and clear the road to the airport, blocked by fallen trees.

Montreal heading for robbery record

MONTREAL (CP) — Already dubbed the "armed robbery capital of the world", Montreal appears headed for a record year in bank robberies.

Nearly 600 city banks and financial institutions have been held up this year — several more than in New York, which has almost twice as many banks.

"There's no miracle solution," Det.-Capt. Henri Marchessault of the Montreal police department said in an interview this week.

Marchessault believes the answer may lie with the banks themselves, for police have been unable to stem the rising tide of robberies.

"What disappoints me," he said, "is that the banks don't improve their security systems because they're afraid of how their customers will react.

"However, if all financial institutions got together to adopt efficient methods of protection there would be fewer thefts and the customers would be better served."

Marchessault added that judges are "not too severe" with armed robbers in Quebec.

A police study shows that, since the start of the year in Montreal, the average sentence for adults convicted of a first armed robbery offence was two years, while second offenders got an average 42 months.

Police also note that more than a third of arrests for holdups are of youths under 18, and many of them have committed more than one offence.

Although many provinces send offenders over 16 to adult courts, Quebec's juvenile courts deal with all offenders under 18.

"Some young people arrested admit to our investigators that they aren't running any risk at all in committing holdups before they're 18."

Marcel Cholette, the police department's director of special investigations, said drug addiction is behind much of Montreal's youthful crime.

"No one has been able to come up with exact figures," he said, "but it wouldn't be exaggerating to say that 50 per cent of young people who commit crimes do so to obtain expensive drugs."

Air crash lawsuits launched

VANCOUVER (CP) — Seven British Columbia Supreme Court damage actions were filed Friday arising from deaths in the crash of an AirWest Twin Otter last year.

The float plane crashed in Vancouver's Coal Harbor Sept. 2, 1978, at the end of a regularly-scheduled flight from Victoria. Eleven of the 13 persons on board were killed, including the pilot and copilot, and nine Japanese tourists.

Witnesses said the plane came in low over the trees of Stanley Park, veered sharply to the left and plunged nose first into the water between two rows of boats at a yacht club.

A coroner's inquest was told Sept. 8 that the deaths were caused either by drowning or injuries suffered in the accident. After identification, the inquest was adjourned indefinitely.

U.S. tuna embargo threat brushed off as 'gesture'

Times News Services

OTTAWA — Canadian officials today unofficially brushed aside threats from the United States to embargo Canadian tuna imports after fishery officials seized 19 boats for fishing illegally in Canadian waters last week.

"Really, this last threat from Washington late yesterday is only a token gesture from the State Department. Our total exports of tuna in 1978 to the U.S. was only $130,000," the official said.

"Canada isn't even in the tuna business because $130,000 isn't enough business to keep a corner store going."

The State Department gave a note to Canadian Ambassador Peter Towe late Friday, pointing out that the U.S. does not agree with Canada's claim to jurisdiction over U.S. vessels fishing for the highy migratory albacore tuna.

It warned that Treasury Secretary William Miller has been asked to block Canadian tuna exports to the United States.

"I don't think anything has been done yet. This is only a threat, said the fisheries official.

Fisheries Minister James McGrath could not be reached for comment, but, earlier this week he promised he will "bring the full weight of the law" against all U.S. boats illegally fishing in Canadian waters.

The Tuna War fracas continued to escalate late Friday when federal officials seized and ordered one more U.S. tuna boat into Vancouver harbor after it was spotted inside the 200-mile limit off the British Columbia coast.

Two vessels seized earlier this week, The Proud Mary from San Diego and the Santa Innes from Washington State, are due to arrive in Vancouver port later today and fishery inspectors will examine the boats to see if charges can be laid.

Officials had to make a last minute change Friday and re-route the growing number of vessels to the larger port of Vancouver, when it was discovered the Victoria harbor wasn't large enough handle 10 vessels.

It is still difficult to estimate how long the Tuna War will continue because the U.S. fishermen follow the Albacore tuna, a highly migratory species.

"I would say it is almost over, because, I have been told the American companies have told captains to get themselves out of the area," said a fisheries official.

It is highly unusual for the albacore to migrate as far north as the Canadian border.

Meanwhile, the week-long hunt for American tuna boats fishing in Canadian waters has been called off following the seizure by fisheries officers of the 19th vessel.

The latest arrest came near the southern end of Queen Charlotte Islands early Friday.

"We feel we've got them all now," said Charles Friend, press officer for federal Fisheries Minister James McGrath in an interview from Ottawa this morning.

U.S. officials have indicated the Canadian action may have far-reaching consequences.

John Breaux, chairman of a congessional fisheries committee warned Friday the seizure of the boats might jeopardize prospects for ratification of new East Coast fishing treaties with Canada.

He said the decision to first seize boats last Sunday came without adequate warning to the U.S. and other seizures later in the week have not helped resolve the dispute.

But Friend discounted the threat.

He said the only unusual aspect to the seizure of the boats is the number involved.

Lt.-Comdr. Dick Pepper, Canadian Armed Forces spokesman in Victoria, said today the destroyer McKenzie, which was assisting fisheries patrol officers in locating the tuna boats, has now left the area and was on its way back.

Friend said the Americans are aware of Canada's 200-mile limit and know Canada claims jurisdication.

The claim, he added, is recognized by all nations in the world except the U.S. and Japan which feel they have rights to fish migratory species outside a 12-mile limit.

Friend said the U.S. and Japanese attitude is analogous to a motorist getting ticketted for turning right on a red light in Quebec and then trying to defend his actions by saying he's from Ontario where it is permissable to make such a turn.

10 3/4%

Interest on 5 Year Certificates. Interest Paid Semi-annually or Paid MONTHLY on amounts of $10,000 or more.

Guaranteed Investment Certificates

Crown Trust Company

Eighty-two years of Personal Service

848 Courtney Street, Victoria, B.C. 383-3711
Member of Canada Deposit Insurance Corporation
John D. Jameson, Manager

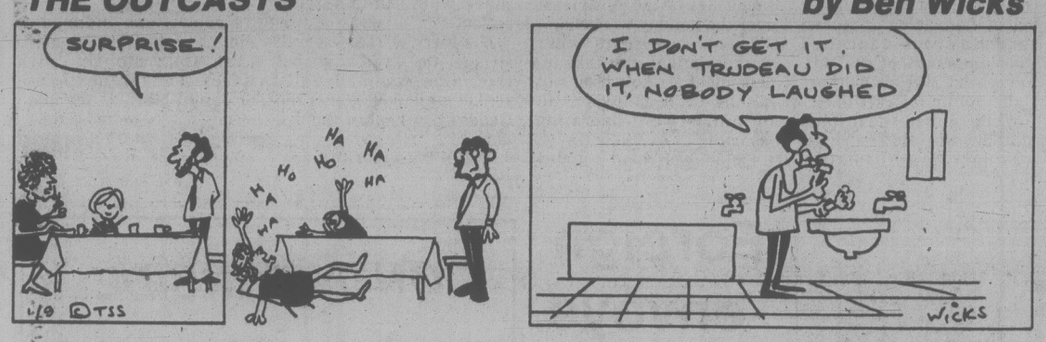
Mail today for more information

Name _____
Address _____
_____ Postal Code

CROWN TRUST COMPANY
848 Courtney Street
Victoria, B.C. V8W 1C4

THE OUTCASTS

by Ben Wicks



Old Country soccer scores

LONDON (CP) — Results of today's British soccer matches:

ENGLISH LEAGUE

Division I
Brighton 3 Bolton 1
Bristol C 2 Wolverhampton 0
Coventry 2 Norwich 0
Crystal P 4 Derby 0
Everton 1 Aston Villa 1
Ipswich 3 Stoke 1
Leeds 1 Arsenal 1
Man United 2 Middlesbrough 1
Southampton 3 Liverpool 2
Tottenham 2 Man City 1
West Brom 1 Notts F 5

Division II
Birmingham 1 Bristol R 1
Fulham 1 Preston 0
Leicester 1 Luton 3
Newcastle 2 Chelsea 1
Notts C 1 Queen's P R 0
Oldham 3 Sunderland 0
Orient 1 Charlton 1
Shrewsbury 1 Cambridge 2
Swansea 2 Burnley 1
Watford 2 West Ham 0
Wrexham 0 Cardiff 1

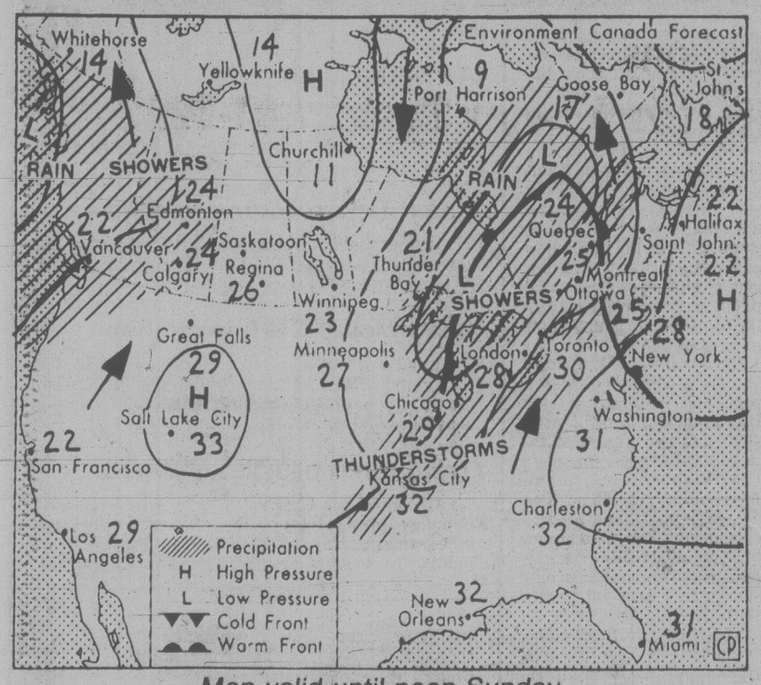
Division III
Blackburn 0 Grimsby 0
Blackpool 3 Wimbledon 0
Brentford 3 Chesterfield 1
Bury 2 Chester 0
Mansfield 1 Hull 1
Millwall 1 Carlisle 0
Oxford 1 Barnsley 0
Plymouth 1 Sheffield W 3
Reading 1 Gillingham 3
Sheffield U 3 Exeter 1
Southend 0 Rotherham 2

Division IV
Doncaster 0 Bradford C 3
Halifax 3 Crewe 1
Hartlepool 1 Aldershot 0
Lincoln 2 Huddersfield 0
Newport 2 York 0
Port Vale 0 Peterborough 1
Scunthorpe 2 Bournemouth 1
Walsall 3 Hereford 2
Wigan 1 Portsmouth 2

SCOTTISH LEGUE
Division I
Dumbarton 4 Berwick 1

Scottish League Cup
2nd Round, 2nd Leg
Aberdeen 2 Meadowbank 2
Aberdeen wins 7-2 on aggregate
Brechin 0 Stirling 1
Stirling wins 4-1 on aggregate
Celtic 4 Falkirk 1
Celtic wins 6-2on aggregate
Dundee 3 Cowdenbeath 1
Dundee wins 7-2 on aggregte
Dundee U 2 Airdrieonians 0
Dundee U wins 3-2 on aggregate
East Fife 0 Raith 2
Raith wins 3-0 on aggregate
Forfar 1 Kilmarnock 1
Kilmarnock wins 3-1 on aggregate
Montrose Hibernian
Morton 4 Queen of S 0
Morton wins 5-0 on aggregte
Queens Pk 0 Motherwell 2
Queens Pk wins 4-3 on aggregate
Rangers 4 Clyde 0
Rangers win 6-1 on aggregate
St. Mirren 4 Stenhousmuir 2
St. Mirren wins 8-3 on aggregate
Stranraer 3 St. Johnstone 3
Stranraer wins 6-4 on aggregate
2nd Round, 1st Leg
Ayr 2 Hearts 2
Montrose 1 Hibernian 1
Hibernian wins 3-2 on aggregate

The Weather



Map valid until noon Sunday

A major low pressure centre has become established off the B.C. coast. Bands of cloud rotating around the low will result in a weekend of unsettled and showery weather for the province. Generally, precipitation will be more frequent on the outer coasts with most interior areas experiencing only a few showers and considerable sunshine. However, even coastal locations should see at least a little sunshine between cloud bands. This general pattern is expected to last well into the coming week.

ENVIRONMENT CANADA WEATHER OFFICE
10 A.M. FORECASTS
Valid Until Midnight Sunday

Greater Victoria: mainly cloudy. Occasional showers. Sunday cloudy with sunny periods. Isolated showers. Highs both days 20 to 22. Lows overnight 12 to 14.

Greater Vancouver, East Vancouver Island: mainly cloudy, occasional showers. Sunday cloudy with sunny periods. Isolated showers. Highs both days 20 to 22. Lows overnight near 14.

North and West Vancouver Island: cloudy with showers at times increasing to steady rain through sunday. Brisk winds at times along the coast. Highs both days 15 to 18. Lows overnight around 13.

TEMPERATURES
Yesterday

	Max.	Min.	Prcp.
Victoria	21	11	trace
Normal	20	11	

One Year Ago

Victoria	16	9	4.4
Across Canada			
Prince George	20	7	—
Port Hardy	20	13	3.0
Terrace	16	12	0.2
Comox	19	15	1.6
Vancouver	21	17	0.2
Kamloops	26	17	trace
Cranbrook	19	9	—
Williams Lake	21	12	—
Fort Nelson	22	5	—
Peace River	19	5	—
Edmonton	22	5	2.2
Jasper	21	8	—
Calgary	26	6	1.2
Lethbridge	21	10	—
Medicine Hat	27	11	1.8
N. Battleford	25	12	—
Saskatoon	28	13	—
Moose Jaw	26	16	—
Regina	29	15	—
Yorkton	27	16	5.2
Brandon	23	15	0.6
Winnipeg	26	16	4.6
The Pas	24	13	4.4
Thunder Bay	16	14	18.6
Toronto	23	12	—
Ottawa	21	14	—
Montreal	19	12	—
Quebec	18	6	—
Halifax	23	8	—
Charlottetown	19	6	—
Fredericton	20	2	—
St. John's	20	8	5.2
Whitehorse	15	— 1	—
Yellowknife	13	9	8.1
United States			
Seattle	23	16	0.8
Spokane	23	12	1.0
Portland	27	17	0.3
San Francisco	27	14	—
Los Angeles	26	19	—
Las Vegas	36	18	—
Phoenix	40	23	—
Chicago	29	21	—
New York	28	20	—
Miami	30	26	—

World Temperatures
Amsterdam 25, 20; Athens 28, 21; Bahrain 38, 30; Bangkok 33, 26; Beirut 30, 20; Belgrade 22, 10; Berlin 27, 14; Bogota 18, 8; Brussels 25, 14; Buenos Aires 14 10; Cairo 30, 22; Caracas 30, 19; Copenhagen 22, 13; Frankfurt 26, 11; Geneva 25, 11; Helsinki 18, 8; Hong Kong 34, 23; Honolulu 33, 24; Jakarta 34, 23; Jerusalem 30, 16; Johannesburg 20, 8; Kiev 18, 10; Kuala Lumpur 31 23; Lima 19, 16; Lisbon 26, 15; London 23, 16; Madrid 32, 20; Manila 32, 22; Mexico City 24, 12; Moscow 20, 11; New Delhi 38, 27; Nicosia 34, 21; Oslo 18, 6; Paris 26, 17; Perth 18, 8; Rio 31, 15; Rome 23, 13; San Juan 31, 25; Sao Paulo 28, 14; Seoul 22, 20; Singapore 32, 24; Stockholm 17, 10; Sydney 15, 6; Taipei 33, 24; Tehran 27, 22; Tel Aviv 27, 23; Tokyo 32, 22; Vienna 22, 10.

CITY'S WEATHER RECORD

Sunshine August	282.9 hrs.
Last August	271.3 hrs.
Normal (30 years)	286.3 hrs.
Sunshine, 1979	1857.9 hrs.
Last year	1739.7 hrs.
Normal (30 yrs.)	1701.2 hrs.
Precipitation Aug.	2.8 mm
Last August	20.1 mm
Normal (30 years)	20.5 mm
Precipitation, 1979	183.9 mm
Last year	186.2 mm
Normal (30 years)	345.9 mm

Sunrise, Sunset
Sunday
(Pacific Daylight Time)
Sunrise 06:32 **Set 19:54**

Moonrise, Moonset
Sunday
(Pacific Daylight Time)
Moonrise 17:24 **Set 02:58**
(Monday)

TIDES AT VICTORIA
(Tides listed are Pacific Standard Time)

	Time	Ht	Time	Ht	Time	Ht	Time	Ht
	H M	Ft.	H M	Ft.	H M	Ft.	H M	Ft.
1	0430	2.8	1215	7.0	1530	7.3	2055	8.3
2	0535	2.2	1450	7.4	1650	7.3	2200	8.4
3	0625	1.7	1505	7.4	1745	7.0	2305	8.5
4	0710	1.5	1505	7.4	1850	6.5		
5	0015	8.5	0755	1.5	1500	7.5	1950	5.9
6	0125	8.4	0830	1.9	1510	7.7	2050	5.2

TIDES AT SOOKE

	Time	Ht	Time	Ht	Time	Ht	Time	Ht
	H M	Ft.	H M	Ft.	H M	Ft.	H M	Ft.
1	0355	3.7	1045	7.1	1200	7.2	2010	9.3
2	0455	3.2	1220	7.4	1440	7.3	2110	9.5
3	0555	2.6	1245	7.6	1635	7.1	2225	9.7
4	0635	2.3	1310	7.9	1800	6.6	2320	9.8
5	0710	2.3	1345	8.1	1845	5.9		
6	0030	9.7	0750	2.5	1410	8.5	1950	5.3

TIDES AT FULFORD HARBOUR

	Time	Ht	Time	Ht	Time	Ht	Time	Ht
	H M	Ft.	H M	Ft.	H M	Ft.	H M	Ft.
1	0550	3.0	1425	9.6	1835	8.7	2245	9.7
2	0645	2.4	1505	10.0	1940	8.6	2355	9.7
3	0750	2.0	1555	10.2	2030	8.2		
4	0105	9.8	0835	1.8	1630	10.4	2115	7.7
5	0220	9.9	0925	1.8	1645	10.6	2205	6.9
6	0335	10.0	1015	2.3	1725	10.7	2345	5.2

Memorial Donations
for
The Rt. Hon.
John G. Diefenbaker
Centre
at the
University of Saskatchewan

... should be made payable to: University of Saskatchewan and sent to:
Frank Lovell
Director of Development
University of Saskatchewan
Saskatoon, Sask.
S7N 0W0

Charitable donation receipts will be issued on request.

Kelly's Stereo Marts
LABOUR DAY SALE

STEREO COMPONENTS ★ TAPE RECORDERS ★ RADIOS ★ RECORDS & TAPES

LABOUR DAY GUARANTEE
IF YOU FIND A BETTER LABOUR DAY PRICE ... WE'LL REFUND THE DIFFERENCE IN CASH!
OPEN MONDAY 12 to 5 P.M.

RETAIN THIS FOR PROOF OF PURCHASE
CUSTOMER COPY
815169

6 $1-MILLION PRIZES TO BE DRAWN SEPT. 2nd ON CTV AT 10:00 P.M.

1 Day before the Sept. 2 draw

DON'T WAIT. GET YOUR LOTO CANADA POUCH TODAY.
YOU MAY BE A MILLIONAIRE OR A WINNER OF ONE OF THOUSANDS OF OTHER CASH PRIZES

Loto Canada
The National Lottery

People

Luci Nugent gets divorce

The 13-year marriage of **Luci Nugent**, daughter of the late **President Lyndon Johnson**, ended Friday when she was granted a divorce Friday from Patrick Nugent. State District Judge Hume Cofer signed the divorce decree after lawyers agreed on a property settlement, which was not disclosed. The couple has four children. Mrs. Nugent filed for the divorce in January under Texas's no-fault divorce law that cites no grounds other than that the marriage had become "insupportable" because of discord.

Zimbabwe-Rhodesia's 55-year-old transport and power minister, **Pieter van der Byl**, and 26-year-old **Princess Charlotte von Liechtenstein** were married Friday in a glittering ceremony at Waldenstein Castle. The 200 guests included **Otto Hapsburg**, son of the last Austrian emperor; **Prince Franz Josef II of Liechtenstein** and his wife, Princess Tina and a number of British politicians, including former Conservative cabinet minister Julian Amery. Princess Charlotte is the daughter of Prince Heinrich Karl von Liechtenstein and Archduchess Elisabeth, the youngest sister of Otto Hapsburg. Heinrich Karl is a cousin of Prince Franz Josef, the ruler of the tiny principality tucked away between Switzerland and Austria.

Dr. Jack Wheeler, who's trying to take an elephant across the Alps, says he's trying to match Hannibal's historic feat. Not so, says **Robert Arbogast**, of Central Point, Ore. He says if Wheeler makes it he'll only be matching legendary explorer **Richard Halliburton** who did the deed in July, 1935. Arbogast, an avid Halliburton fan, even remembers the elephant's name — says it was **Elysabethe Dalrymple.**

Ex-drug guru **Timothy Leary** says the screaming at his home that prompted a neighbor to call police was caused by he and his wife "making loud love," not fighting. "We never fight," Leary told reporters "We were making love at the time. Neither of us had clothes on at the time, and for that I apologize."

Leary also denied they, arrested on drug charges and scheduled for arraignment Sept. 21 in Beverly Hills Municipal Court, were high on any illegal drugs or were keeping any cocaine in their apartment.

Despite that problem, Leary had kind words for the officers who arrested them.

"The police were gentlemen," he said. "It was a new situation for them. Their motives were good."

"The Beverly Hills jail is the nicest little jail of all the 30 I've been in," he said.

Johnny Cash's *Boy Named Sue* never had such headaches. His road show is eroding. First Jan Howard quit, and now **Helen** and **Anita Carter**, who, with Jan, comprise The Carter Sisters, have departed. That leaves only Big John, wife **June Carter** and the Tennessee Three Band. Cash's Los Angeles agent says Jan wants a solo career while Helen and Anita are out to put together an act with the younger generation of the Cashes.

American singer **Ethel Merman** fell and injured her nose and right knee during a television variety show taping in Toronto Friday night. But the 69-year-old star bounced right back, a spokesman at St. Joseph's Hospital said. She was treated and released within an hour of arriving by ambulance. Miss Merman was doing a comedy routine with **Marty Allen** when she stumbled.

And finally, Les Johnson is better known to Salt Lake City residents as **Bananas the Clown** — and that's the name he wants to appear on the city council ballot this fall. The Salt Lake City attorney's office doesn't think the idea is so funny. But Bananas, who has been in the entertainment business for 11 years, says he will fight to have his clown name on the ballot.

Botha gets cheers in Soweto

SOWETO, South Africa (AP) — Prime Minister Pieter Botha, in a shift from South Africa's rigid racial policies, visited the black township of Soweto Friday and declared: "We are all South Africans."

It was the first visit ever to this sprawling black ghetto by a prime minister of the white-minority government. He told a crowd of several thousand blacks: "Soweto deserves the status and title of a city and has just claim to the resources of this nation."

His visit and speech is certain to infuriate right-wingers and other conservatives. During a parliamentary byelection this week, they called Botha's National party "kaffirboeties" — black lovers. Botha's candidate won the election.

Botha's statement and his recognition of Soweto as a city goes against his own party's position. It is generally held that the blacks belong to their rural homelands and are permitted to live in settlements near white urban centres only when their labor is needed.

Soweto, located on the outskirts of Johannesburg, has a population of more than one million blacks, making it the country's largest city.

Botha was cheered by the blacks at the council building and David Skosana, a truck driver, told reporters: "He's too good a man. The Afrikaners (ruling whites of Dutch descent) will not keep him."

But Nthatho Motlana, who is considered the representative of Soweto's militants, refused to meet the prime minister.

Riots broke out in Soweto in 1976 over the government's attempt to require the teaching of the Dutch-based Afrikaans language in all schools. Violence spread throughout the country, with more than 700 blacks killed and the government removed the language requirement.

In his speech, Botha promised to consult with Soweto leaders and officials of 170 other recently established community councils in black townships before making decisions that affect them.

Sextuplets survival 'unlikely'

ATHENS (Reuter) — A 21-year-old Greek woman gave birth to sextuplets today but doctors said the four girls and two boys were very weak and not expected to live.

The doctors at an Athens hospital said Lambrini Tika from Volos, Greece, had the six babies prematurely.

The woman had not taken any fertilty drugs, doctors said.

Months of terror end as bat invasion wanes

PITTSBURGH (AP) — In the last month, Tom Smith has killed 360 bats as they flew each night from the attic of his century-old home. But now a roof and the workings of Mother Nature should put an end to four months of terror for the suburban Pittsburgh family plagued by the winged creatures.

"We're waiting for them to start leaving to hibernate," Smith's wife, Pat, said Friday. "When we're sure there are no more left, we're going to put a new roof on and begin from there."

About 25 of the mammals remain, she said.

Hundreds of bats occupied the attic of the Smith's white frame house, whose roof is not well-sealed. Experts say the winged creatures entered through the chinks and bred there every spring, apparently for the last 50 years.

Although the bats tested by health authorities were not rabid, the family lived in constant fear.

The Smiths estimate they killed an average of 20 a night as the creatures began their nocturnal hunt for food. The bats terrified the couple's two small children by banging against the outer walls and trying to crawl through windows on their return.

"We hope it will be over soon," said Mrs. Smith.

Smith, owner of a home-repair firm, discovered the bats in April while fixing a bathroom ceiling. Exterminators wouldn't touch the case because of the large numbers. The family tried to poison the bats and frighten them with flood lights and high-pitched sounds from a stereo system, but to no avail.

The ordeal has been costly to the family. Mrs. Smith estimates the new roof will set them back a few thousand dollars. They ran up a $116 phone bill last month returning calls from people offering advice from as far away as Florida.

Mrs. Smith said no one was physically hurt by the bats. But she took her six-year-old daughter to a psychiatrist because the girl refused to go to bed by herself after finding a bat in her room.

Surfboard Baron crosses icy Strait

WALES, Alaska (UPI) — Clinging to a 3-metre surfboard rigged with a sail made from replicas of American and Soviet flags, French Baron Arnaud de Rosnay crossed the 100-kilometre wide Bering Strait in the latest of his madcap adventures, it was reported Friday.

Wearing a black wet suit and waving, de Rosnay was met at the international boundary by a Russian destroyer which escorted him to the Siberian coastal village of Naukan.

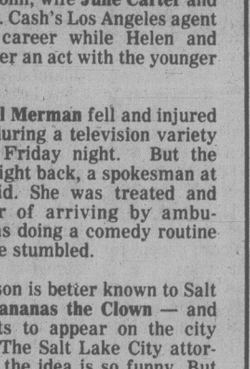
Sources in Paris reported that the Russian government promptly flew de Rosnay to Moscow, where his sponsor, Paris Match magazine, was attempting to arrange his return to France.

"We had an agreement that when he made the coast he would fire three flares," said Andy Klamser, an Alaskan photographer hired to record the adventure on film. "At 10:04 p.m., Bering Strait time, we saw three red flares from the village."

The baron had pushed off from the shores of Alaska in 45-degree weather while school children sang, *For He's a Jolly Good fellow.*

Last year, de Rosnay made a crossing of the Sahara Desert on a surfboard rigged with sails and wheels.

Announcement



DEREK CARRIGAN B.S.Ph.

McGill & Orme, Prescription Chemists in Victoria, will be pleased to welcome all former customers of Carrigan's Lake Hill Drugs to the main dispensary at 649 Fort Street in the Yarrow Building, where Mr. Derek Carrigan is now on the professional staff.

Main Dispensary
McGILL & ORME LTD.
649 Fort Street
384-1195

BUS SERVICE LABOUR DAY

Holiday service will be in effect on all city bus routes on Labour Day, Monday, Sept. 3.

For bus information, telephone 382-6161 anytime of day or evening.

B.C. HYDRO

Perennials provide years of joy!

TRY THEM ..... from **1.19 ea.**

Bergenia — Day Lilly — Golden Rod — Blue Poppy — Yarrow — Japanese Anemone

COME IN AND BROWSE

OPEN 9-8 WEEKDAYS
9-5 SUNDAYS

Elk Lake Garden Centre
5450 PAT BAY HIGHWAY — Just Beside Elk Lake

LISTEN TO GOOD ADVICE FROM HARRY HURN
SAT. and SUN. 8:41-11:26 a.m., 1:45-3:36 p.m. on C-FAX

8-31

VICTORIA'S NEWEST DATSUN TEAM!

SAUNDERS & HITCHMAN

DATSUN CENTRE

Two Locations

Fort and Foul Bay, 592-2471 • 800 block Yates Street, 381-5222



Victoria's only authorized Datsun Dealer.



Nissan Automobile is proud to announce the appointment of Saunders & Hitchman Datsun Centre as the new exclusive Datsun dealership for Greater Victoria.

Saunders & Hitchman, well known in the community as experts in the import car field, brings Victoria a great new Datsun facility. S & H has sold thousands of cars during its career of almost 30 years and has established a reputation for honesty and integrity. A reputation that will assure Datsun buyers of fair dealings, no matter what car or truck they purchase.

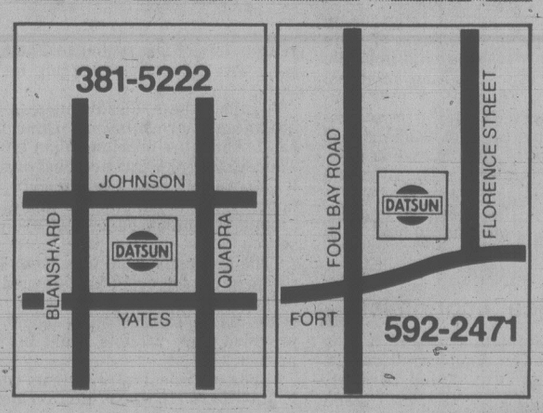
Come and inspect S & H Datsun Centre for yourself — the service after sales people. You'll have the opportunity to meet the great Datsun Team, including General Sales Manager Dave Stevenson, Parts Manager Al Fischer and Service Manager Herb Grew. They're all dedicated to giving you the very best in quick, courteous service. They want you to be happy with your Datsun.

S & H were impressed with the Nissan attitude and variety of Datsun vehicles. Datsun delivers the overall design, quality of construction, and longterm value that today's car buyer needs. The very best in after-sales service is the trademark of the S & H Team.

The S & H Datsun lineup includes family-size cars, economy cars, sports cars and hard-working trucks. Each has been built to give Canadian buyers the finest long-term value possible. While imported cars have increased in cost, S & H feels that their value has increased even more, especially when all the standard features, extras on most domestic cars, are considered.

Datsun's 6 years of rust protection also helps these cars maintain their excellent value and provide continuing satisfaction.

The many customers and acquaintances of Saunders & Hitchman are invited to visit both their locations, and see the full line of Datsun cars and trucks.



DATSUN CENTRE
Fort and Foul Bay 592-2471
800 Block Yates Street 381-5222
dealer licence number 5059

THE NAME OF QUALITY
NISSAN DATSUN
NISSAN MOTOR CO. LTD.

THERE'S MORE FUTURE IN A DATSUN.
210-310-510-SPORTRUCK-200SX-280ZX

Victoria Times

ESTABLISHED IN 1884

COLIN D. McCULLOUGH, Publisher

GORDON R. BELL, Managing Editor BARBARA McLINTOCK, Editorial Page Editor

Proprietor — Victoria Times Division of F.P. Publications (Western) Ltd., 2621 Douglas Street, Victoria V8W 2N4 Telephone 382-3131

SATURDAY, SEPTEMBER 1, 1979

Pots and kettles

Has there ever been a more outrageous case of the pot calling the kettle black than the recent complaints about beer gardens from Victoria's hotel owners?

In a letter to city council, the hotel owners waxed indignant over the so-called low standards of a recent beer garden held by the Associated Commercial Travellers in the Inner Harbor. The garden, they said, detracted from the tourist image of Victoria. It was dirty and unsanitary, the rock music was too loud, there was too little supervision to ensure that underage patrons were not being served. People were getting drunk and making rude remarks to passersby.

Now it well may be that there were some problems with the ACT beer garden. Amplified rock music, for example, is probably not suitable for an outdoor facility in a built-up location. Council should consider these matters when applications are made to hold beer gardens next year.

If the hotelmen are serious about cleaning up drinking establishments in Victoria, a fair number of them could begin by cleaning up their own. Huge beer barns with no entertainment at all and stale potato chips in vending machines are little improvement over even the worst beer garden.

Most of them become dirty-looking after they've been open a few hours each day. Although many bar managers try hard to supervise their patrons, it's always possible to find some underaged patrons and some already inebriated customers being served in some bar around town. By the end of the evening every beer parlor is chock full of very drunk patrons who stumble out onto the sidewalk to make rude remarks to anyone unfortunate enough to be passing by at closing time. Several are locations for frequent fights, brawls and disturbances.

One suspects that perhaps a truer motivation for the hotelmen can be found in their complaint: "We feel that any industry that pays to the Victoria area more than $2 million in taxes and has a combined payroll of well over $23 million should have some say in how the beer garden should be run if it has detrimental effects on this industry or tourists visiting our city."

In other words, the hotelmen don't like the competition being provided by the beer gardens. They feel that because they are a major industry in the city, the city should allow them either to take over the competition or at least help regulate it. This makes about as much sense as saying that existing major sawmills in a town should be able to help the government regulate new, independent operators that want to set up small mills in the same area.

But the hotelmen shouldn't worry. If the beer gardens are really as rotten as they claim, then surely no one will go to them. If the hotel operations are so much better, surely everyone would prefer to patronize those beer parlors.

If the only choice the customer has is between pots and kettles, however, it's not suprising that some choose pots and some choose kettles.

Labor Day

Nine years ago the then-president of the B.C. Federation of Labor lamented over the demise of the celebration of the original intent of Labor Day. "Labor Day," Ray Haynes said, "was established to honor wage earners in general and industrial workers in particular." But, he went on the say "in 1970 what do we find? Provincial and civic governments do nothing to honor the working people of our province."

Today, Haynes wouldn't have to make any revision to that speech. In most quarters of Canadian society Labor Day doesn't mean much more than a day off work and one last three-day fling before summer fades?

The fact that little ceremonial attention is paid by government, is likely a reflection of a majority of people's suspicion of the power and sheer size of modern day trade unions.

Few would dispute the contributions made to society by the trade union movement since Labor Day was first declared a national holiday in 1894. Things like a 40-hour week, paid vacations and statutory holidays, and improvements to working conditions. But now, as union power is used in many cases to hold the public, business and government to ransom over questionable demands, it's little wonder that this Labor Day weekend most people will take the opportunity to get as far away as they can from any talk of labor.

FRED CLEVERLEY

Let's not abandon Churchill

WINNIPEG - Few Prairie farmers were surprised when Jack Murta, the Conservative member of Parliament for Lisgar, a constituency near Winnipeg, was appointed chairman of a parliamentary committee set up to take yet another look at grain transportation. Murta had been passed over for the prime job — minister of agriculture — many Manitobans thought he would get.

The surprising thing for prairie farmers was the recommendation, contained in the committee report over Murta's signature, that the port of Churchill in northern Manitoba be abandoned as far as grain shipments were concerned.

Although Murta quickly jumped on the publicity given this section of the report, describing it as exaggerated, and saying that the recommendation was not really a recommendation, he was unable to quiet the uproar.

The fact that anyone has the audacity to mention the problems of shipping grain through Churchill in public has produced some unusual alliances. The Manitoba Wheat Pool, for example, has supported Murta in the recommendation that the port be abandoned as a grain point. The Manitoba cabinet, led by Premier Sterling Lyon and Agriculture Minister Jim Downey, is unswerving in its opposition, and has picked up, as a most unusual ally, the National Farmers' Union.



Churchill: will it be left deserted by grain port closure?

Practical economics

The recommendation, if it is a recommendation, demonstrates an unusual trait that is found in many Conservative governments. Once elected. Conservatives seem to abandon political sensitivities in favor of practical economics.

From a viewpoint of economics, there is much to be said for shipping grain from the prairies, not through Churchill, but through Vancouver and Thunder Bay. In fact, the amount of grain throughput for Churchill has been dropping steadily, and may not exceed 20 million bushels this year.

Churchill has many disadvantages as a grain port. Its shipping season is about 100 days. The rail line linking the port to Winnipeg is built over muskeg, and the last 180 miles cannot take grain hopper cars that are more than half full, because full cars have so high a centre of gravity that they are in danger of tipping on the spongy line.

The Murta report points out that the same cars that are tied up on the Churchill line could move an extra eight million bushels of grain each year if they were routed to Thunder Bay, with its superior loading facilities.

Against these disadvantages, the advantages are minimal. Churchill has fewer labor problems than either Thunder Bay or Vancouver, but even if its storage was used to capacity the upper limit of shipments would be around 30 million bushels of grain a season.

The problems could be solved. The shipping season could be extended, if an ice breaker was assigned to the route. More storage space could be provided, the rail line could be improved.

None of these improvements could be justified on the basis of grain alone. The port's cargo would have to include incoming, as well as outgoing produce.

It is the possibility of this expansion, and not simply the grain trade, that has generated the most vigorous opposition to the Murta report. Churchill could be a mid-continent deep-water port, and have all the cost advantages of such a port, if normal tariffs were applied.

However, western Canadians have long known that the cost of importing through Churchill, once rail charges are added, is always slightly higher than importing through eastern Canadian ports. Although the point is argued endlessly, the suspicion in the west is that the rates are conveniently adjusted to insure the use of ports such as Montreal and Toronto.

The same suspicion is aroused whenever successive federal governments argue the impossibility of servicing Churchill with an icebreaker.

Those who oppose Murta's recommendation include politicians who live in hopes that some future government in Ottawa may decide to allow Churchill to reach the potential many westerners believe it has.

The danger in the Murta recommendation is not that grain will be dropped from Churchill, but that if it is, then Churchill will cease to exist as a port at all.

Although it would be costly to put into place the improvements that could make Churchill viable as a deep-water seaport, the costs would be minimal compared to reactivating a port that has once been abandoned.

Only a memory

Churchill once had one of the busiest airports in Canada, when a refuelling base was operated there by the Strategic Air Command. The only remaining evidence of this activity are the long, concrete runways.

Churchill once had a busy northern army base. The buildings that housed it, long since abandoned, are being systematically removed. Churchill once had a CBC radio station, but this, too, has become only a memory.

It may be more economical to route Prairie grain away from Churchill down to the last bushel, but prairie businessmen, farmers and politicians think the extra cost should be carried.

What is really hurting is that the issue, long thought to be dead, has been revived by a living Conservative member of parliament.



House at the corner of Radcliffe Lane from Shoal Bay — by Nancy Griffin

to the point
EDITOR'S NOTEBOOK

A story from Justine: Don't blame the children

Some stories can only be told in the words of their authors.

The column this week is devoted to the words of an 18-year-old girl who was attracted by the stories in the *Times* about Victoria's street-kids. She wrote us about her life, so, as she said, "you know all street kids can't be blamed for what they are doing." She asks that we call her only Justine to protect the privacy of her and her family.

This is Justine's story:

". . . my father was white, my mother is Indian. May father was killed when I was five. My mother had 16 children from different husbands. I am the fourth youngest. I have 14 half-brothers and sisters.

"I was adopted when I was six by my father's daughter — in other words, by my half-sister. I spoke nothing but Indian until I was seven. My stepmother hated my mother, so she would beat me up a lot. I started running away from her place when I was eight.

"Our neighbors complained to the police because when I was getting beat up I would scream a lot, but when the police started checking up on my step-parents, they moved up to Quesnel. My step-sister also adopted my brother when he was nine. He turned into a street kid. He is going to be 20 in December. . .

"When we moved to Quensel, we moved onto a 200-acre ranch. My parents said, 'We moved up to the ranch so they could have privacy.' The beatings became worse and worse, and more and more often. My brother and I were always close, so we would always take off together, but we always got caught and sent back home, until I went to school one day with two black eyes and a broken collarbone. That was when the welfare stepped in and took my brother and me out. . .

"We both were made wards of the court, and sent to different foster homes; I was 10 at the time. I was continually in foster homes; my longest stay in a foster home was seven months.

"I finally asked the judge when I was 13 if I could go out and fend for myself. The judge finally agreed. So I worked as a waitress and put myself through Grade Nine (that's as far as I went in school). I then went to Bella Coola to work on a ranch as a cook. I stayed working in the Bella Coola area, drifting from one ranch to another when the jobs ran out. . .

"I am no angel in white. I was an alcoholic and I drifted into smoking pot. But I did not get in as much trouble as my brother, Mallory (not his real name) did.

"I moved down to Victoria to try to find my mother. I found her, but what do you say to a mother that you haven't seen for 13 years? Mom lives in Vancouver on what I call Skid Road. Mom has no happiness and she lives the only kind of life that she knows. . .

"I have no police record except for a runaway. I came out lucky.

"My brother got into heroin . . . and in and out of trouble. He is now in Oakalla prison for stealing and for stabbing a guy. This is his fourth or fifth time in jail.

"I turned to booze and pot, but I no longer do either very much any more. I smoke pot now, but no booze, and I only smoke pot when I can afford to buy it.

I did not believe in what my brother done. He robbed off of me when I was working, etc. but I still love him. I really do pity him more than anything. I tried to help him, but he didn't want help. . .

The only thing I give my step-parents any credit for is that they taught me how to work. . . I do know how to work and I know how to work hard. . . That is all I give them credit for. I do not keep in touch with them any more, for I don't like them.

"My brother is the one I pity, not me. He has had life tough. I had life tough, but I stayed out of trouble. I had friends that helped me too, though my brother didn't. He figured nobody cared, but when friends tried to help him, he treated them rotten.

"I am just writing to you so that you know all street-kids can't be blamed for what they are doing. If you look into their life a bit more, you will probably find that most of the street-kids' parents abused them. Would you stick around parents that beat and kick you around as though you were a rag doll? People should put themselves in the kids' place before they judge them.

"I really don't believe in what the street-kids do, but I can't really blame them for if I didn't have friends that cared, I would have just turned out like them, and like my brother."

What else is there to say in this, the International Year of the Child? — B.McL.

letters

Meaner than ever

Is Grace McCarthy trying to prove that she can be meaner than our former minister of human resources? If so, she is succeeding.

How many beef roasts and steaks have she and her family had this month? I haven't been able to afford one of either kind; even ground beef is now out of reach. Last month I was able to buy one carton of cottage cheese and a quart of milk. But this month I can't. She fixed that with the latest cut in our income. Ottawa granted us a little extra as a cost of living bonus. But she doesn't think we deserve it. (I gross less money now than I did the beginning of May '79.) So she took it away from us, regardless of the fact that living costs have gone up in the last four months.

We didn't ask Mrs. McCarthy for rental aid. When she and her party were buying votes, she wrote to us individually and told us to move into better living quarters as she would give us rental aid. Now she takes it back and leaves us with our higher rent and no cost of living bonus.

I am an arthritic and find it hard to write any more. — A. Sauter, Victoria.

Worse problems

Re: the news item concerning dogs at the Oak Bay council meeting.

Once again, after many times, the hassle about dogs comes up. I have lived in Oak Bay for 60 years, and have yet to see a dog problem.

I don't have a dog of my own anymore, and if the odd dog coming around was the only problem that I had, I would feel very fortunate. The bit about the chap putting the "poop" in the tweedy man's jacket is probably very funny, if you have a warped sense of humour. It's too bad the tweedy gent didn't deck him.

Seriously, why don't we get our priorities straight? Instead of leash control for dogs, why not a leash control for the vandals and hoodlums who are running around. Just take a walk around once in a while and have a good look at what is really happening. Benches around the waterfront are constantly being ripped up and overturned or smashed; street and stop signs broken, or pulled up and thrown around; paint sprayed on anything handy; beer, wine and pop bottles smashed on the roads or thrown all over lawns and boulevards.

Then we have these creeps who get their jollies out of cruising around until they find the most immaculately kept lawns, and then drive their vehicles all over them, leaving deep ugly ruts and heartbreak for the owners. Also the break and enter cases with the theft and vandalism; we can't put Christmas decorations outside anymore as the lights are either stolen or broken.

Any of the above are a hell of a lot worse than the odd dog dropping around, in my opinion. I would suggest the council send a total cost statement each year, with the tax notice to residents, of what the above listed acts of vandalism are costing. I'll wager when we find out what the cost is, we'll forget about the little damage from dogs, and start howling about the real problems.

Let's quit nit-picking and go after the things that really count. — J. Wilkison, 900 Linkleas Avenue.

Subsidizing rescue

I agree with Ray Skelly about the need for adequate search and rescue facilities, and I admire the brave people who operate them; but surely this service should be provided on a "user pay" basis, perhaps by some form of compulsory insurance for those likely to need it.

Personally, as a poor peasant who doesn't own a yacht or private plane, I resent having my taxes used to subsidize those who can afford such luxuries. — J. Langley, Victoria.

Is it FAIR?

Although eminently FAIR, the proposed new system of the ICBC can only be faulted for not going far enough. Not only should the careless driver pay $300 towards the damage his recklessness has caused, he should be liable for the total damage he has so unthougthfully caused, plus a penalty of 25 percent above the disbursements, including overhead charges. Furthermore, he should be refrained from using meter parking for the next three years and wear a crash helmet while driving as his sign of penitence and shame. The resulting savings would enable us to hire more politicians to make our lives even more equitable. — Wilf Wlochal, 109 Ontario Street.

Moped defence

As a regular motor-scooter commuter I must say I took strong exception to the comments put forth by your correspondents Mr. K. Gray and Ms. Anne Grahn (*Times*, Aug. 28).

The old habit of judging an entire group by the actions of a few was never more obvious than in their letter. Granted, there are those driving motor-scooters, or more accurately, mopeds, who flaunt the rules of the road, but I would wager that there are proportionately far more motorists committing far more flagrant violations than the lowly moped operator.

Most moped operators are mature, experienced drivers looking for a simple, inexpensive answer to the rising cost of fuel. That a few inexperienced rental riders or hot dogs should give a bad name to the conscientious majority is truly unjust.

I suggest to Mr. Gray and Ms. Grahn that in future they exercise greater care, and above all more patience when approaching a moped (which incidentally is quite capable of maintaining the city speed limit) and your close calls will undoubtedly disappear. — David R. Duke, 1956 Brighton Avenue.



Ellen Goodman

Does it take more guts to leave or to stay?

Once, when I studied history for a non-living, I became fascinated with emigrants. For a time I read everything I could find about the people who left for America, about their profound disruption, their strengths, their heroism.

Perhaps it was my prejudice as an American, but in those days I thought very little about the people who stayed behind.

But lately I've been wondering about the difference between those who emigrated and those who didn't. I wonder whether one person remained in Ireland or Italy or Russia because he was content or because he was resigned. I wonder whether another left because she was desperate or because she was hopeful. Was one person more adventurous or another more committed?

★ ★ ★

In the most desperate moments — the potato famines, the pogroms — which took the greater strength of character: endurance or uprooting? Who were the heroes and who were the martyrs? The emigrants or those who remained behind?

I am thinking about this, I'm sure, because many of my friends are turning 40. It began happening three years ago and will, at this rate, continue for at least another five.

Forty is, I observe from not too great a distance, an awkward age. It's an age at which people have histories and options. At 30, they had perhaps less history. At 50, perhaps fewer options.

But at 40, it hangs in the balance. The status quo is weighed against the possible. The person we thought we might be, still challenges the person we are. At 40, many reassess themselves and their circumstances. They try to come to terms with their limits or to break out of them.

I don't want to force the emigrant analogy. For many of our ancestors, the only option was survival and the only feeling was despair. But for a people who now contemplate leaving, lives the way their forebearers left homelands, the comparison is fair enough.

I think we have as much difficulty knowing what is right or wrong, what is brave or foolish, destructive or adventurous, resigned or realistic when we look at our modern lives.

I know, for example, a writer who turned 40 and decided that he was, after all, only a minor talent. He would never be Will Shakespeare, he said, and settled down to a job writing advertising copy. Was he a quitter or a realist? Did he sell himself short or did he find his place?

I know a woman who turned 40 and decided after years of marital indecision and separation that this was her husband, her life — this was "it." It was, she said, okay. Did she settle for less or did she settle down?

On the other hand, there is the 40-year-old man who decided that his history was rot and, to change his future, he left much of the past. How does one judge his action? By just how intolerable his circumstances were? By what his future brings? Did it take more guts to leave than to stay?

My mind curves around all these things like a question mark. It is hard to hold still long enough to make sense of them. I wonder again if we can only judge actions by motivations. Is the person who endures masochistic or virtuous? Is the person who takes off sane or irresponsible?

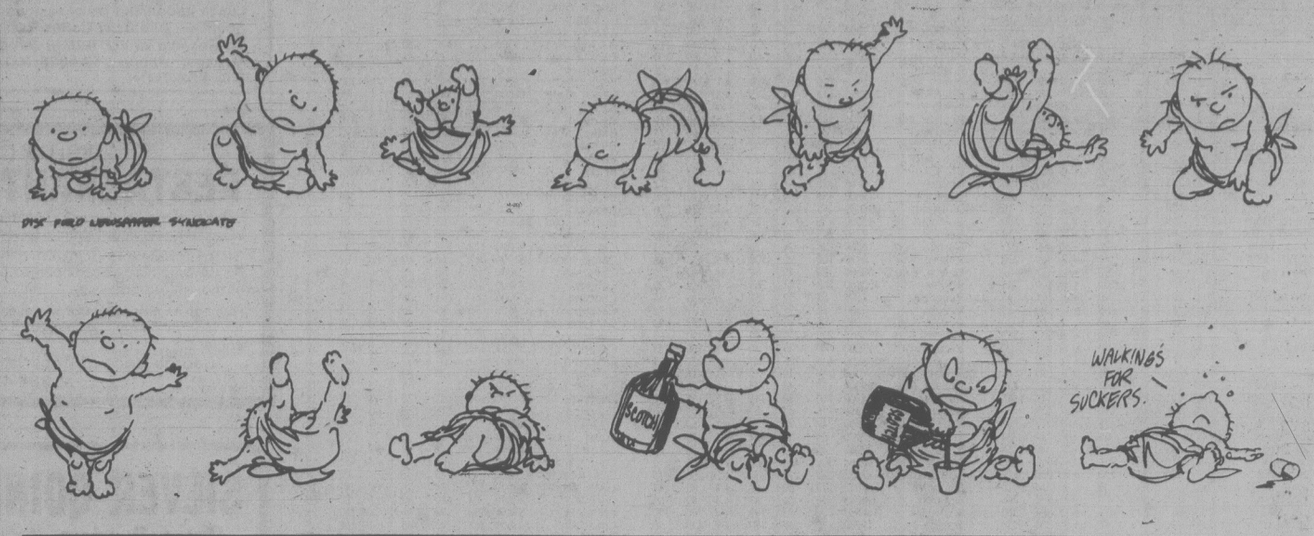
★ ★ ★

Introspection is as painful as it is inevitable. At some time in our lives, especially our mid-lives, we take stock like a department store. We face our selves and our circumstances. We try to be reasonable about our lives, compare what we have (and could lose) with what we might have. We talk about the necessity of compromising and the fear of compromising ourselves. Our satisfactions battle our fantasies.

We try to make rational judgments, I suppose, about protecting the status quo or changing it. But in the end, some of us emigrate to our new worlds and some of us stay with the familiar. And the future historians will have trouble understanding the differences.

The Boston Globe

FEIFFER



New Zealand to split?

By RICHARD LONG

WELLINGTON, N.Z. — South Island separatists have begun a battle in New Zealand to divide the nation at Cook Strait, the turbulent 12-mile stretch of water that separates the country's North and South Islands.

After well-attended meetings and promises of support, the South Island Movement, which has its base in the southern Scottish city of Dunedin, plans to petition Parliament for a separate state within a New Zealand federation.

Like their cousins, the Scottish Nationalists, the members of SIM point to their region's natural resources and claim they would be better off to go it alone, divorced from the bureaucray in Wellington.

New Zealand Prime Minister Robert Muldoon has described the movement as "ludicrous." But that has not bothered its spokesmen, who are fired with enthusiasm and the thought of controlling their own territory.

The South Island is a magnificent land of mountains and lakes, rich coal resources, abundant hydroelectric power and fertile farmland such as the Canterbury Plains, which supports the lamb raised for the British market.

At independence meetings one of the movement's founders, Dunedin dentist Paul Powell, has maintained the centralization of power in New Zealand's North Island has made some sort of independence for the South both necessary and inevitable.

George Morton, also of Dunedin, says a South Island state would have a favorable balance of payments. Dunedin publisher Brian Turner quotes Macaulay: "The reluctant obedience of distant provinces generally costs more than it is worth."

The spokesmen have even offered to send out ships to pick up any North Island refugees trying to flee across Cook Strait.

The independence movement, which appeals to the naturally independent nature of the Scottish population in New Zealand's deep south, has its seeds in economic discontent. The South is concerned about the drift of population, industry and wealth to the North and the apparent inability or unwillingness of the central government to do anything to stop it.

The feeling is probably strongest in Dunedin, the city established by Scottish migrants, which has a kilt-wearing Scot in its coat of arms. Originally it was called New Edinburgh until its inhabitants decided on Dunedin, the Gaelic form of Edinburgh.

The city was once the centre of power and wealth in New Zealand. It boomed during the gold rush days of the 1860s and became the country's flourishing commercial centre and home of the biggest manufacturing and mercantile businesses.

But its canny Scots inhabitants saw the writing on the wall as the gold rush ended, and they hastened the drift to the North by investing their capital in many Auckland enterprises.

In 1900 the population of ooth islands was about the same. Now nearly three people live in the North for every one in the South. This forces South Island industry to meet steep transport charges to get its goods to market in the heavy population areas.

London Observer



STRAY FEATHERS
Harold Hosford

The year of the butterfly

When I look back on the summer of '79, I think it will be butterflies I remember it for — not birds.

Sure, there were days that stood out because of birds. Two I'm sure I'll remember for a long time are the day I heard the Veery in Beacon Hill Park, and the day I tracked down a male Black-throated Grey Warbler whose song was giving me fits up in North Saanich. But for a sustained show that held the local stage almost continuously from April to August, the prize must go to the butterflies.

For me, the show began on a bright warm day late in April, in Uplands Park. The Camas were at their best at the time, and through their sea of blue, dozens of gorgeous Swallowtails and Mourning Cloaks chinked back and forth in the spring sunlight.

I remember thinking at the time that I'd never seen butterflies in such numbers on Vancouver Island before.

A spate of cooler, wetter weather through May dampened the butterfly show somewhat, but as things warmed up towards the end of the month they were out again in all their glory.

Again, it was the big yellow and black Swallowtails that held the stage; the Mourning Cloaks — being essentially butterflies of early spring — were seen no more.

By mid-June, striking black butterflies with orange and white markings — White Admirals — began to appear and, through the rest of that month, they and the Swallowtails vied for my attention.

Most of the time, either species would be encountered as one crossed my path briefly before heading off on whatever errand concerned it. But occasionally I'd happen on one that had set up a look-out, and in an effort to attract a mate would display itself prominently in some sunny spot.

It was interesting to watch these "territorial" butterflies, because they took exception to just about everything that moved. The Swallowtail, in such a situation, was usually fairly selective, rising only to challenge, or identify other Swallowtails. Admirals, on the other hand, rose to intercept just about everything that flew by — even Starlings.

On such occasions, I wondered why the Starlings didn't just snap that luscious tid-bit right out of the air, but throughout the summer I never saw a bird go after a butterfly. I understand from entomologists that many kinds of butterflies are not only distasteful to birds, but sometimes poisonous.

As July began to take over, the Swallowtails gradually gave way to the Admirals, and by the third week of the month, in Beacon Hill Park, I was seeing four Admirals for every Swallowtail. But by the first week of August both had become scarce, with only an occasional worn, drab-looking specimen to be seen.

By this time I began looking for Painted Ladies. They'd been common through August and September last year, but this year — so far — they've remained notable by their absence.

Some little orange-brown fellows that did show on schedule were the Skippers — Wood Skippers, I think — that became very common around my dahlias in August this year, just as they did last year. Being small, and moving quickly and erratically, I had to be quick to get a good look at a Skipper. Fortunately they're relatively tame, and if I sat quietly they'd soon settle down — sometimes three or four to a flower — and give me an opportunity to get to know them better.

And seeing three or four Skippers together on a golden-yellow dahlia is enough to make any summer worth remembering.

WILLIAM SAFIRE

On Language

Mogulese explained for Yumpsville

In The Industry (formerly The Business, which replaced Hollywood, once called Movieland), a jargon has been developed that offers a sentence like this: "He packaged a world-class director and a bankable gross player, aimed at rolling it out to Yumpsville in 60 situations, was greenlighted after he took a meeting — but another element was a mouth-breather, and the writer phoned it in, and suddenly it was Tisha b'Av Nellie-time."

That vivid argot is "Movie Mogulese," and was analyzed for linguistic Javerts by producer Daniel Melnick, screenwriter David Z. Goodman and Warner Communications executive Edward Bleier.

First take a fix on suffixes: Mogulese requires an addition to words that quickly describe, and exaggerate, trends or conditions. "-ville" was the preferred form of the 50s, and still exists — "Splitsville" is the state of getting divorced — and was followed by "-erama," popularized by Cinerama and later seen on seafood restaurants named "Fisherama." The Anglicization of "-ville" brought on "City," as in "Fat City" — a state of euphoria. The preferred suffix at the moment — "-time" — harks back to early radio days, in shows directed at children before "sleepytime." Thus, a movie that loses money — once called "Disasterville," then "Bomberama," then "Flop City" — is now "Tisha b'Av Nellie-time."

(Tisha b'Av is a Jewish fast day marking the destruction of the Temple in Jerusalem, and its association with disaster is obvious, but the addition by moguls of "Nellie" is, as lexicographers say, obscure.)

Talent — not quality, but a person on the "creative side" — can be "bankable" if his name commands ready investment. Novelist Linda Palmer notes "high-Q" as a component of bankability, a play on "I.Q." but rooted in "TV-Q," a rating of actors' recognition by television viewers.

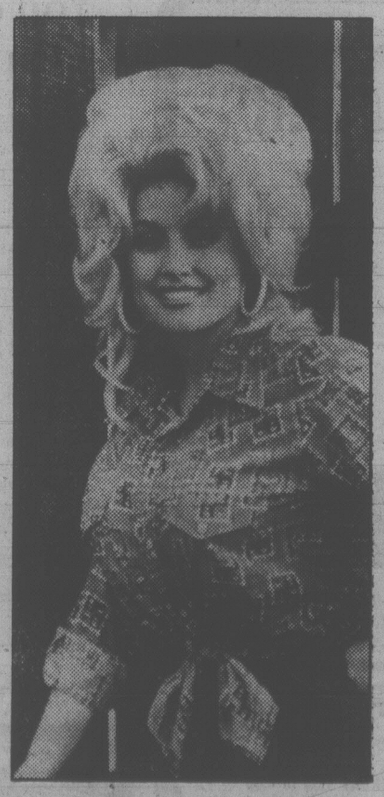
Casting is respectable, but a calibration below: I'd guess that Barbra Streisand is bankable; Jane Fonda is casting.

A superstar like Robert Redford is a "gross player," one who gets a percentage of gross revenues — "points." A poor actor is a "mouth-breather."

Newest category: "crossover star," one who can bridge the troubled waters separating special audiences, as Dolly Parton does with both country and pop singing, and as Diana Ross does with blacks and whites.

In Mogulese, these people are "elements" of a "package" that may do "good numbers" or achieve a "breakthrough," as Jaws did. Producers "greenlight" or "no-go" a deal — which, if weighted with too many "points," will "never fly." When moguls gather, they "take a meeting." Nobody meets, has a meeting, or convenes a group of colleagues: the omnipresent verb is to "take" a meeting, as if to snatch its minutes from the jaws of time or industry sharks.

Frenetic optimism is expressed by cliches like "the crew applauded after the dailies" and "the cards were great." ("The audience-reaction cards at previews are always 'great,'" sighed one producer.) A "hot" property or idea is one that has not yet been exposed to public view, or to another producer — its definition is "not yet successful."



PARTON . . . 'crossover'

If a mogul wishes to protect himself against word of mouth, he "opens broad" on a thousand "screens" in 500 "situations" — which have replaced "movie houses" or "theatres." The opposite of "opening broad" is "rolling out," as in waves, which should not be confused with "the rolling break-even," a technique by which moguls keep adding advertising costs until point players complain. As industry spokesman Jack Valenti informs me, sometimes a movie "loses its legs" after the "first runs" and flops in the "nabes" (neighborhood situations) and the "ozoners" (drive-ins).

No deal is ever "turned down" or "rejected": the universal euphemism is "I'll pass," from the card game of bridge, as if the decision can always be reviewed; an inside code is "Pasadena." A flop is a "bomb" except in England, where a bomb is a big hit. A "buck" is $100,000, 10 bucks a million. "Yumpsville" is Yahooland, where "macho" admirers of actor Charles Bronson are derogated. A writer who delivers less than his best professional effort on a screenplay is said to have "phoned it in."

In jargon as in real language, meanings change. "On spec" originally meant "on speculation," or work done in hopes of being accepted but without a prior commitment; now it has a connotation of an unnecessary effort or waste of time. When producer Melnick heard, some years ago, that his friend, screenwriter Goodman had been taken to the hospital, he telephoned to ask: "Did you really have a heart attack?" The writer gasped, "Yes, they're putting me in intensive care," and the producer said, "I'll be right over. I just didn't want to come to the hospital on spec."

Living in Syn

The federal bureaucracy, and its handmaiden, the Washington press corps, are pleased to announce the birth of a word: "synfuels," for "synthetic fuels," those delicious slices of pie in the energy sky.

On the analogy of "comsymp" (for 'Communist sympathizer") and "radiclib" (for "radical liberal"), this fusion of a phrase into a word is a boon to headline writers and other proponents of tersetalk.

Fatherhood is attributed to President Carter's domestic adviser, Stuart Eizenstat, who does not claim coinage but who popularized the new word in his June 28, 1979, "the worst of times" memo to the president: "a comprehensive interagency review now under way to examine the synfuels issue . . ."

(In that same leaked memo, Eizenstat complained of "confusion and bureaucratic tangling now occurring"; this was a new twist to the cliche "bureaucratic wrangling." The change from a wrang-to-tang was not a result of a typist's monkeyshines: "I meant 'tangle,'" reports Eizenstat. "To get a pipeline built, for example, you have to cut through a withering variety of regulations to develop a fast-track procedure. That's a 'tangle.'")

Is "synfuels" a mere nonce word, to vanish with the gas lines, or is it viable — capable of survival and growth in Washington's linguistic bulrushes? Working against the word is its pronunciation: in the mouths of television commentators, the new coinage sounds dangerously close to an adjective that means "morally corrupt." Confusion could reign in a quickly read "the energy adviser is a synfuel man," and that report could be interpreted as a severe editorial judgment.

As fuels rush in, grammarians are likely to call any new "windfall" revenues raised to support their production "syntaxes," from the Greek "syn" (together) and "taxis" (to arrange). On second thought — maybe not.

Word of Thanks

Two giants in the world of words died recently: Eric Partridge, the lexicographer of slang and hunter of cliches and Theodore Bernstein, *The New York Times* authority on usage to exorcise "Miss Thistlebottom's Hobgoblins."

Both were generous with their time and would unfailingly respond to the queries of budding word watchers. An epitaph for both can be found in some lines from a poem W.H. Auden wrote on the death of Yeats:

Time that is intolerant
Of the brave and innocent,
And indifferent in a week
To a beautiful physique,
Worships language and forgives
Everyone by whom it lives.

Copyright 1940 and renewed 1968 by W.H. Auden from *Collected Poems*, edited by Edward Mendelson. Reprinted by permission of Random House Inc.

New York Times

The Corporation of the District of Saanich
770 Vernon Avenue, Victoria, British Columbia
V8X 2W7 - (604) 386-2241

NOTICE OF MEETINGS

FOR THE WEEK OF SEPTEMBER 4, 1979

1. **THURSDAY, SEPTEMBER 6, 1979**
At 7:30 p.m. in No. 2 Committee Room, Saanich Municipal Hall, 770 Vernon Avenue — Heritage Advisory Committee.

For further information please contact the Office of the Municipal Clerk.

WEEKS RANGE AT VANCOUVER

distributed by The Canadian Press
Week ending Friday, Aug. 31, 1979

Quotations in cents unless marked $. Odd lot sales marked z. Net change is from last week's close of same lot type.

Stock	Sales	High	Low	Close	Ch'ge	1979 High	1979 Low
Resource and Development							
Aaron Mng	6360	700	675	700	—	12800	445
Abella Res	38200	145	130	135	—7	177	70
Action	487381	224	167	205	+35	224	72
Adanac	2200	445	445	445	+85	445	70
Agassiz	71200	112	100	111	+1	137	96
Aleta	10700	75	65	75	+5	75	25
Alice lake	141000	26	15	25	+10	26	9
Amber	266300	260	225	260	+35	260	63
Am Fluorit	44200	245	225	230	—5	249	160
Amr Pymd	19710	170	135	150		205	135
Andex Mns	159000	30	25	29	+5	30	10
Anglo Bom	19850	155	135	150	+1	210	100
Arcadia Ex	194600	41	30	41	+11	41	10
Argo Gold	30410	490	435	490	+60	490	195
Argyl Res	49350	345	300	340	+35	350	270
Avino	19475	80	75	80	+3	93	32
Azure	25220	100	93	100	+4	109	43½
Barrier Rf	67200	91	76	90	+9	114	45
Bathurst N	17600	67	63	63	—1	80	51
Bell Molyb	2500	60	60	60		99	38
Belmoral	16730	950	900	950	+	10987	245
Benson	60000	40	26	40	+13	41	20
Betina	87500	119	90	116	+26	120	50
Bison	750	56	53	56		80	37
Blackdme	55000	255	187	240	+45	255	145
Black Giant	38600	131	120	130		175	48
Brtor Cptl	16500	116	105	116	—4	139	95
Brent Ee w	9850	$16⅞	15¾	16⅞	+ ⅛	17½	3½
Buccaneer	8500	29	27	28½	—1½	54	24
Cdr Res	24000	35	32	32	—2	40	15
BXC Dev	85260	910	760	910	+	125910	420
Caledonia	89750	280	205	280	+80	280	78
Camero Rs	27000	39	36	39	—1	44	18
Cdn Brrnca	2600	335	300	300	—35	460	245
Cdn Nat res	1989	687	675	675	+	25687	330
Canalta	54600	90	78	90	+9	90	30
Carolin	10500	1050	1000	1000	—	371375	310
Caspian	7000	225	225	225		300	160
Casino	12000	59	55	56		85	25
Castle	2325	430	425	425	+5	475	170
Celico Res	6800	235	210	220	+10	300	145
Charlestn	45000	52	44	46	—2	59	24
Charter	3000	38	37	37		38	37
Charriot	38800	155	135	155	+21	170	128
Cheyenne	108141	560	450	545	+	95560	355
Cima Res	17750	100	85	87	—8	123	35
Citiec Mnl	7500	25	23	25	—2	28	10
Claymore	25000	40	38	39	—1	48	32
Colby Mns	106400	175	145	175	+22	175	70
Colemn B	900	325	325	325		350	150
Colemn pc	5900	35	32	32	+4	50	25
Colonial	14900	380	350	380	+15	395	155
Comaplex	12417	365	345	350	+10	400	260
Commwith	7510	50	41	47	+2	55	25½
Comasr Res	167250	440	330	440	+	115440	55
Con Bound	39782	106	80	105	+5	128	14
Con Cinola	94315	805	650	700	+	15805	300
Con Five Str	2200	295	275	280	—5	415	200
Con Kaico	10600	24	21	21	—2	36	15
Con Sir Butt	18750	28	26	27	+4	30	8
Con Sir Rdg	38800	140	115	130	+10	240	61
Con Trn Coll	41200	42	28	39½	+12½	42	19
Conf Sir	40246	485	430	485	+35	6⅜	68
Cop Giant	72500	67	60	60	—7	75	10
Cop Lake	18000	17	16	16½	—1½	20	8½
Coralta	165377	450	340	430	+75	450	69
Coseka Res	300	$10¾	9⅞	10¾		10¾	6¼
Cosmos	10500	40	36½	36½	+1½	145	33
Coynex Dev	13100	150	140	145	—5	160	71
Craigmont	1000	5⅝	6⅛	6⅜	+ ⅛	7⅞	5⅜
Cream	97600	75	67	75	+7	78	14
Cree Lake	27750	545	475	520	+	70545	200
Cube Res	9000	35	31	35	+2	44	30
Dankoe	11854	445	400	420	—25	480	175
Damascus	1333	47	47	47	+1	60	35
Darkhawk	26800	69	52	54	+1	79	31
David Mnrl	42400	315	300	305	—10	435	120
Davenport	9767	58	52	52	—6	70	32
Davis Keys	13800	32	30	30	—4	47	18
Delta Pete	46200	475	410	475	+35	5	340
Dora Ex	54700	150	130	141	+1	180	23
Dual Res	16100	95	80	80		130	80
Dunganon	5000	30	30	30		40	26½
Dusty Mac	12000	37	35	35		54	17
Eagle Rivr	78500	25	17	23	+7	25	12
Earth Bird	11500	26	23	23	—3	36	11
Elfren Sec	500	55	55	55		55	24
Enex	1200	100	94	94	—2	145	68
Equity silv	17835	$14	10	14	+4¼	14	8¾
Focus Res	67190	$10¼	8⅜	9½	+1	10¼	6
Ft St John	4000	150	145	145	—2	170	105
Forum Res	1500	50	49	50	+5	63	38
Futurity	6000	28	27	28		42	21
Galaxy City	3500	32	30	30		35	21
Galveston	157600	470	380	465	+75	470	118
Gen Emerg	15750	52	50	52		52	34
Geodome	4200	105	100	105	+5	125	95
Giant Ex	9000	27½	24	24	—4	35	7
Global Enr	37500	40	30	39	+9	41	20
Goldbelt	2600	133	118	118	—17	165	66
Glen Gate	17500	60	52	59	—1	132	38
Granduc	600	280	195	280		280	85
Gt Hrcules	11500	75	70	70	—5	240	70
Gt Nor Pete	12600	52	49	49	—2	69	37
Groundstr	9345	75	60	60	—5	90	37
Grove Exp	62745	370	320	370	+50	370	61
Hallmark	34500	42	39	41	+4	50	18
Hecate Gld	17900	44	40	41½	+ ½	55	35½
Hercon Res	24250	300	275	285	—10	305	130
Hiland Crw	6860	135	123	125	—5	214	87
Highmont	525	$9⅝	9⅝	9⅝		9⅝	2
Highwood	51800	130	115	115	—15	230	80
Host Vent	41500	134	90	100	—5	140	50
Ice Station	119450	110	80	103	+23	110	23½
Imprl Met	12000	50	47	47	+1	70	30
Initial	8340	53	50	50	—4	55	29
Intercep	4000	180	175	175		181	120
I tl Balfour	19015	425	320	420	+105	7½	240
Itl Brnmac	85320	48	40	48	+10	48	25
Itl Shasta	29400	100	95	97	—3	137	90
I tl Std	27032	75	63	63	—11	76	50
Int realty	666	22½	20½	20½	—2	45	15
Iona Silver	71500	165	145	146	—17	190	52
Jet Star	209300	385	310	370	+30	385	275
Jov Ind Ltd	6000	22	22	22	+2	25	15
Jubilee exp	14000	51	46	51	+5	62	42
Kamad	35700	80	70	72	—8	135	42
Kandahar	211184	200	165	199	+34	200	36
Karin Lake	18400	53	47	53	+6	53	30
Keith Cop	15000	45	41	45	+4	54	35
Kent Ergy	22600	53	50	51	+1	60	30
Klondex	73433	75	52	75	+21	75	16
Knoby Lak	76180	125	96	120	+25	130	43
La Teko res	13700	60	56	60		70	38
Laco Res	76000	75	63	70	—5	75	25
Lar Petr	1501M	160	88	160	+66	160	57
Liberty	15330	435	375	385	+10	435	125
Lion Mines	16650	145	138	140		155	50
Logtung	500	160	160	160		225	130
Lorcan	34620	90	83	87	—1	99	28
Lornex	2650	$29	28¼	28¾	+2¼	29	16¼
M cp Res	26500	80	70	75	—4	105	40
M M Prcpn	104900	57	43	54	+11	57	15
Mcln Expl	8500	125	120	120	—5	125	95
Magnum	2500	75	70	75	+15	75	25
Maior Res	2450	98	85	90		150	50
Makaoo	16500	50	44	50		55	30
Manchstr	17000	74	65	71	+4	85	59
Marbaco	1500	95	90	95		100	90
Marge Entr	6100	20	18	20		32	11
Mark V	6000	80	75	80		135	70
Mvrck	19600	560	455	550	+	100560	52
May Ralph	384880	148	96	140	+43	148	77
Mconl Peel	1900	28	23	28	+3	40	20
Meston Lke	31500	140	130	140	+15	155	80
Mid Mtn	21700	65	56	65	+5	70	25
Mid North	5000	60	55	55		101	40
Molco ind	9300	1450	1400	1450	+	251450	140
Mont Grnd	385450	$11⅛	10	11	+	¾ 11⅛	2½
Mosq Crk	16900	200	180	185	—10	227	65
Mt Sicker	81900	66	47	60	+2	110	11
Mt Wash	10500	25	22	24	+4	25	9
Mtn Stats	28100	1575	1450	1500	+	501600	340
Mtneer M	136700	55	41	54	+13	82	40
Musta Ex	39900	130	111	130	+20	150	75
NWGro Pr	1783	215	215	215		225	215
N Cinch	67465	455	385	420	—20	5½	75
Nwest Slvr	41505	46	39½	39½	—4½	66	15
N Frontier	40400	420	385	390	—10	450	42
Newhawk	6533	83	73	73	—7	145	65
New Mlnex	85700	155	125	152	+27	155	67
New Nadna	2137	50	46	48	—4	82	46
N Privfr	42500	33	29	32	+3	35	11
Ni Cal Dev	22400	$10	8¼	10	+1	11⅛	5
Norco	21900	220	200	200	—20	250	45
Norex Res	33500	71	66	71		88	40
Northair	69290	420	380	415	+15	485	285
NA Rare	2000	10	10	10		15	7
N Hart res	83940	34	29	31	+1	45	12
NS Res	30800	500	450	460	—	40500	250
NW Vent	10900	160	140	150	+5	212	80
Norwich	34000	64	48	59	+11	95	35
NRD Mng	133180	290	265	287	+19	290	60
Nu Energy	12600	730	690	700	—	30830	390
Nuspar	92400	96	80	93	+12	98	30
O'Lori	15000	30	23	30	+8	40	21
Omni Res	95300	545	470	540	+	10700	250
Osec A	21400	210	170	210	+30	225	160
Pa Cassiar	37600	135	121	135	+11	150	90
P Cypress	27500	95	86	89	—5	135	85
Pacific Res	35000	20	15	18	—2	32	9½
Pa Acheron	25000	30	26	26½	—	½ 40	23
Pan Arctic	17700	390	335	390	+45	450	290
Pthfndr	3000	40	40	40	+2	48	23
Pegasus	28300	540	490	520	+	20540	212
Perry Rvr	2000	60	60	60		80	29
Pnebell	1000	21	21	21		27	16
Piper Pete	95943	725	625	710	+	110725	345
Plains P	245295	115	74	115	+32	115	37
Pondry	31450	30	25	25	—5	50	21
Prairie ene	33906	587	525	562	—	37662	460
Princess	9500	60	48	50		60	11
Prism Res	40700	400	330	350	—25	5¼	230
Pyx exp	9643	105	100	105	+4	125	90
QC Expl	9200	44	40	42	—2	48	26
Qtsino	109000	25	23	25		83	14
Queenstk	19800	450	430	445	—5	490	270
Quinfaine	36800	255	225	255	+30	325	200
Quinstar	13000	215	145	180	+30	215	135
Rainier	4100	265	260	260		300	120
Ramco Ind	6500	25	24	25		36½	21
Ramm vntr	9720	100	90	100	+5	155	48
Reako Exp	59500	20	19	19	—1	20½	10
Redfor Mn	452850	268	201	265	+55	268	38
Regency	7500	53	52	52		235	45
Reeves	500	21	21	21		37	14
Rex silver	502	93	93	93	—9	152	93
Rhodes Res	155867	290	250	270	—5	290	65
Rimrck	27300	40	35	40	+1	100	35
Rio Plata	108800	135	105	131	+21	137	21
Riviera ind	500	10½	10½	10½	—1½	15	6
Robert Mns	69000	52	46	48	—2	73	40
Rosmac	14700	150	130	145	+5	155	17
Sabina	5850	75	67	67	—5	105	60
Sna Res Ltd	325500	49	42	46	+1	53	10
St elias exp	7100	34	32	34	+1	55	31
S Jacinto	22000	35	33	33	—1	78	27½
Saxton Ind	142064	505	460	500	+	20505	10
Scot gold	27832	350	290	350	+50	350	175
Seaforth	59033	72	60	68	+4	85	44
Seadrift	34865	65	56	61	+1	92	52
Seatu Ex	46900	200	185	199	+4	250	170
Seneca	19900	80	69	77	+2	145	58
Shalmar	7500	28	25	26	+1	32	12
Sheba	15500	24	22	24	+2	33	15
Shld Dev	6000	137	116	116	—21	143	39
Slimli Ltd	682	20	18	20		28	15
Silverado	19999	200	160	190	+35	200	25
S Chief	85165	255	215	235	+10	255	88
S Christl	15500	22	18	18	—7	35	18
S Spring	23000	19½	17	18	+3	22	12
S Slndrd	69100	100	85	100	+12	115	53
Silver Tusk	29866	54	50	50		60	45
Slocan	21450	28	25	27		40	17
Sovrgn Mtl	26700	70	60	70	+5	79	40
Stall Lak	10500	100	90	90	—12	115	62
Stampd	10250	900	875	900	+	10975	5 0
Stand Skat	12481	145	125	145	+13	165	115
Suneva Res	43833	54	48	54	+6	60	41
Suzie Mng	85554	175	132	175	+25	180	60
Sydney Dev	3220	49½	45	49½	+4½	80	45
Table Mtn	27500	85	79	79	—1	122	73
Tx Resce	4500	23	23	23		26	16
Tacoma res	13200	30	27	27	—3	71	25
Taseko	10070	25	25	25		28	10
Tav Rvr	2000	19	19	19		39	13
Tmgami	16200	500	475	500		610	225
Terra Mng	27135	525	490	525	+	20575	345
Thor Expl	26950	255	220	235	—15	280	120
Thundrwd	371862	45	20	37		45	20
Tinta Siv	38300	250	220	230	—14	430	88
Tourngn	329600	145	106	138	+37	145	61
Transcoit	74880	230	180	205	—35	250	60
Tcon Res	9500	37	33	34	+4	39	25
Tran Wstrn	86750	230	195	225	+25	230	190
Trl Power	68590	310	200	290	+80	310	180
Tri Star	3400	400	355	390		475	325
TRV	26480	650	550	580	+	30650	535
20th Centry	47850	590	520	580	+	50590	370
Tyee	36000	26	25	25		38	18
UCambrg	8600	25	23	25		30	17
Unitd Frtn	2400	29	25	27	—1	64	13
U Hearne	12300	365	345	360	+10	390	215
Un macfle	18105	92	85	88	—1	100	55
U Rayore	6400	38	35	38		43	20
U Westid	33900	350	305	320	—10	450	220
Val Co	6975	$18	15	18	+3	18	8¾
Vantage re	47500	140	115	140	+15	145	87
Vntor Res	28940	125	105	125	+15	170	80
Vestor Ex	60700	125	110	125	+13	126	55
Wicome	89403	186	155	155	—20	186	100
W Ring H	550	325	290	290	—10	325	200
Wstn Warn	9500	85	75	75	—7	110	50
Westfort	20200	9¾	9	9½	—	⅛ 13½	9
Wsgth Pete	68909	375	355	375	+20	380	71
Westmnt	40300	670	630	665	+	5837	220
Wharf	99125	310	235	286	+61	310	33
Windmill	14250	79	73	73	—6	85	62
Ykn Rev	172800	70	63	69	+3	77	28
Yukon Gold	13275	115	100	115	—3	121	35
Zenore	151500	89	74	88	+12	89	30
Zone pet	94200	200	80	175	+40	200	80
Warrants and Rights							
Action wt	642200	45	19	37	+19	45	12
Betina Wt	30500	16	8	16	+8	18	6½
Blk G ll	23400	69	55	65	—5	110	8
Bfr Wts	29600	15½	13	13		30	11
Chriot wt	22000	30	21	30	+7	31	21
Cwth w a	6000	8½	7	8½	+	½ 11½	7
Con Sirdg w	59600	6	¼	¼	—6¾	75	¼
Cnt slv w	25700	37	30	33	+3	50	30
Crm slv w	15400	21	17	21	+3	21	12
Dora exp wt	57200	28	23	26		36	18
Grove w a	46800	90	70	90	+20	90	50
Itl Std wa	27000	¼	¼	¼		11	¼
Iona Slv Wts	9300	40	35	35	—8	56	10
Jet star w	123300	170	128	160	+20	170	90
Jble Exp W	3000	6	6	6		13½	3
Keith Cop w	7000	4	4	4		8	4
Kindx	69500	15	7	15	+5½	15	5
Mid Nth W	51000	4½	3	4	+1	28	3
NRD Wt	28100	170	155	168	+13	170	25
Omni Wts	59150	70	30	65	—11	280	30
Osec wt	18300	22	16½	22	+3	35	14
Regcy Wt	8200	4	4	4		34	4
Rho w a	38900	150	129	140		150	25
Seatu Ex Wt	10800	7	3	3	—4	42	3
Terra wts	9400	110	100	110	+10	115	85
Tournig wt	51300	26½	16½	26½	+8	26½	10
Wst Frt Wts	13100	5	3	2	—3	100	3
Znore Wts	43000	20	14	19	+4	20	8
Zone pet w	68500	80	33	70	+35	80	15

Total sales, resdv: 16,535,247
170 Advances, 93 Declines, 58 Unchanged

INDUSTRIALS

Abitibi	500	$20	20	20		20	20
Ambassdr	4700	100	81	100		100	60
Austin Inv	21300	105	80	105		105	29
Balco	2000	$16½	16	16½	+	¼ 16½	9⅞
Bk BC	3700	$34	34	34		37¼	34
Bell Cda	400	$21½	21½	21½		22¼	21½
Bcric	1781M	700	612	700	+	80700	587
Buck Hlogs	265	48	45	45		120	45
Cda Cf Lfrg	5000	$13⅛	13⅛	13⅛		13⅛	13
Cdn Javelin	8924	125	115	115	—6	185	105
Canfor p a	100	$6⅜	6⅜	6⅜		6⅞	5⅞
Canlan Inv	12	$7	7	7		7¼	5¼
Computrx	7300	26	20	20	—6	29½	15
Daon Dev	2050	$20⅜	19	20⅜	+	1⅜ 20⅜	9¾
Doman	3000	$8⅝	8⅜	8⅜		9½	7⅛
Gt Nat Land	7000	90	85	85		99	55
Gregry Ind	1800	700	650	650		700	430
Grouse	7000	81	80	81	+6	95	60
Hal Roach	700	365	360	360		460	200
I A C	500	$16½	16½	16½		16½	
Kaiser	4500	$30¾	28⅛	30	+3	30¾	16⅛
Keg Rest	10400	210	200	210	+10	250	160
Labatt A	1000	$26⅛	26⅛	26⅛		26⅛	26⅛
M B	7300	$28⅝	28½	28⅝	+	⅛ 29	22
Madill	100	$23	23	23		23	18
Nor gest	6150	165	150	160	+15	165	60
NW Sprts	50	375	375	375		380	350
Ok Helic	200	$15⅜	15	15	+2	15	9½
Ok Hold	50	$11¾	11¾	11¾		12	11¾
Pagurian	910	425	410	410	—15	465	270
Potter A	1332	170	160	160	—15	225	150
Potter B	958	195	195	195	—5	200	170
Proflex	100	8	8	8		14	8
Renn Ind	1000	120	120	120		125	50
Sartoga	900	712	687	712	+	25712	440
Taro Ind	9550	355	335	335	—10	395	265
Thl Dim Ind	1000	20	20	20	—2	36	20
Trns Amer	1000	30	30	30		40	17
Web Khap	2000	200	200	200		200	60
Warrants and Rights							
Nor ges wt	50	43	43	43		49	16

Total sales, industrials: 1,906,143
10 Advances, 7 Declines, 23 Unchanged

VANCOUVER CURB EXCHANGE

Acacia Min	7000	41	40	40	—1	45	39
Adola	68000	38	25½	38	+14	38	19
Alcum Mng	28125	260	225	240	—10	295	56
Alina Int ind	1300	30	30	30		39	10
All Star res	6500	42	40	40	+2	90	38
Allwest Ind	58100	130	85	130	+40	165	60
Amark expl	12500	115	100	115	+15	115	85
Amca Ind	19000	47	36	47	+7	58	36
Amigo Silv	8000	30	26	26	—9	51	22
Amore Min	3500	30	25	30	+9	30	15
Aries Res	2600	100	95	100		190	75
Arizoko Mn	3000	20	20	20		35	15½
Ariz silver	11633	230	200	230	+10	300	42
Armor Res	2500	125	115	125	+10	125	62
Arrow res	18750	25	18	25		26	10
Ascot Pete	50300	183	165	180		190	50
Ashcroft Rs	105940	355	310	350	+40	380	19
Ashnola	13500	95	70	90	+25	95	47
Astra Res	21000	34	29	34	+6	38	18
Aurus Mng	17500	23	20	20		52	20
Avalanch	12550	90	90	90		123	50
Avance Intl	8500	77	65	70	—5	100	31
Backer Res	2500	54	48	50		55	39
Banbury go	13000	50	45	48	—7	57	45
Bangwest	3000	38	33	35	—4½	66	33
Brdn Olls	4900	300	250	300	+40	300	45
Beach Gold	88000	46	40	44	+5	48	11
Beaver Gld	6500	75	60	75	+16	91	50
Belmont	67000	67	56	61	—7	110	56
Bianca Res	344450	690	505	640	+135	690	145
Bishop min	27500	39	32	35		40	19
Bonneville	5000	25	24	25	—3	30	10
Brazs	66250	225	125	140	—100	310	125
Brican Res	24350	110	105	110		115	33
Brit Pac Inv	20000	17	15	15		24	7¼
Bronson	6000	28	25	28	—1	51	25
Buriton Gld	263050	77	66	72	+7	77	12
Calor Ltrle	51000	62	56	60	+3	62	55
Cameron	2000	45	40	40		45	
Cannon	35000	40	35	38	—1	48	13
Canzona	77000	60	55	55	—1	80	20
Caravan	4500	50	45	45	—5	55	35
Cardero res	10500	37	35	35	—3	56	25
Carmac	15000	23	21	21	+1	53	20
Carpntr Lk	58286	140	112	120	+5	140	50
Cascadia	3000	32	31	32	+1	33½	20
Catalina	4000	81	75	81		81	
Chanel Cop	7500	39½	35	35	—3	65	16½
Cherokee	65700	46	35	38	—4	59	12
Clayiron	1000	115	115	115	+5	150	80
Cleaver	48000	15	13	14	—1	16	8
Coast Int	4500	18½	15	15		30	10
Cobre	47000	49½	46	48	—2	61	27
Cold Lk Res	3200	120	104	115	+6	165	65
Con Reactr	6500

Options

Friday

Closing prices of all traded options. Sales unit is 100 shares. P denotes puts. (Trans-Canada options combine Montreal and Toronto exchange option trading):

Options		Vol	Int	Last	Close
Abitibi	Fb 17½	1	371	$4½	$21⅞
Abitibi	Fb 20	18	1055	$2¼	$21⅛
Abitibi	Fb 22½	88	99	105	$21⅛
Abitibi	My 17½	1	105	$4⅞	$21⅛
Abitibi	My 20	10	39	$2¾	$21⅛
Abitibi	My 22½	10	10	175	$21⅛
Abitibi	Nv 17½	34	811	$3¾	$21⅛
Abitibi	Nv 20	99	1346	165	$21⅛
Abitibi	Nv 22½	104	119	60	$21⅛
Alt GA	Fb 25	11	387	$2	$24
Alt GA	Nv 22½	26	205	$2⅜	$24
Alt GA	Nv 25	113	567	100	$24
Alcan	Fb 35	3	22	$12	$46½
Alcan	Fb 45	10	245	$4	$46½
Alcan	Fb 50	25	25	135	$46½
Alcan	My 45	7	136	$5	$46½
Alcan	Nv 40	10	460	$6¾	$46½
Alcan	Nv 45	11	578	$2⅜	$46½
Alcan	Nv 45 p	5	77	100	$46½
Aquitn	Mr 35	5	40	$8¾	$39¾
Aquitn	Mr 45	10	18	$3	$39¾
Aquitn	Sp 35	26	144	$5½	$39¾
Aquitn	Sp 40	18	210	$2¼	$39¾
Aquitn	Dc 35	9	353	$6⅜	$39¾
Aquitn	Dc 40	45	181	$4¼	$39¾
Asama	Ja 15	3	193	$6	$19¼
Asama	Ja 17½	21	221	$3½	$19¼
Asama	Ja 20	72	655	$2	$19¼
Asama	Ap 17½	1	39	$4¼	$19¼
Asama	Oc 15	32	72	$5	$19¼
Asama	Oc 17½	55	1041	$2¾	$19¼
Asama	Oc 20	400	2546	110	$19¼
Asama	Oc 22½	54	762	65	$19¼
Bell Can	Fb 20	31	185	$2½	$21⅜
Bell Can	Fb 22½	25	465	100	$21⅜
Bell Can	My 22½	52	111	125	$21⅜
Bell Cdn	Nv 20	10	195	$2¼	$21⅜
Bell Can	Nv 21⅜	10	1344	100	$21⅜
Bell Can	Nv 22½	66	656	40	$21⅜
Bell Can	Nv 25 p	50	50	$3¼	$21⅜
BCdn Nt	Fb 17½	20	48	15	$14½
BCdn Nt	My 15	10	37	60	$14½
BCdn Nt	Nv 17½	20	92	5	$14½
Brscn A	Fb 20	5	112	$4⅜	$23½
Brscn A	Fb 25	32	474	150	$23½
Brscn A	My 25	3	63	$2	$23½
Bk Mtl	Nv 22½	5	599	$2⅜	$25
Bk Mtl	Nv 25	69	1511	85	$25
BP Can	Ja 35	6	49	$3	$33¾
BP Can	Oc 25	10	54	$9	$33¾
Bow Val	Ja 27½	10	3	$8	$33⅜
Bow Val	Ja 30	11	38	$6	$33⅜
Bow Val	Ja 32½	11	47	$5	$33⅜
Bow Val	Ap 30 p	5	5	$2¼	$33⅜
Bow Val	Ap 32½	4	95	$6	$33⅜
Bow Val	Oc 30	55	158	$4½	$33⅜
CBth A	Ja 12½	3	147	$2½	$15
CBth A	Ja 15	40	243	115	$15
CBth A	Ap 12½	10	87	$3	$15
CBth A	Oc 12½	14	224	$2¾	$15
CBth A	Oc 15	38	369	60	$15
C Gas	Mr 22½	4	63	$5½	$27
C Gas	Mr 27½	1	60	$2¼	$27
C Gas	Dc 25	5	76	$3¼	$27
CP Ltd	Fb 27½	2	53	$9¼	$38
CP Ltd	Fb 30	7	285	$7¾	$38
CP Ltd	Fb 32½	13	308	$6½	$38
CP Ltd	Fb 35	16	167	$4½	$38
CP Ltd	Nv 27½	5	169	$10	$38
CP Ltd	Nv 30	16	440	$7⅞	$38
CP Ltd	Nv 32½	67	367	$5¼	$38
CP Ltd	Nv 35	108	274	$3½	$38
Denis	Ja 25	1	95	$6½	$29⅝
Denis	Ap 30	8	77	$4¼	$29⅝
Denis	Ap 32½	3	26	$2⅞	$29⅝
Denis	Oc 30	20	290	170	$29⅝
Dom M	Ja 45	2	12	$6⅜	$46⅜
Dom M	Oc 45	6	93	$4¼	$46⅜
Dom M	Oc 50	4	48	$2	$46⅜
D Pete	Ja 35	62	295	$10¾	$42⅛
D Pete	Ja 40	58	375	$8¼	$42⅛
D Pete	Ja 40 p	5	67	$3¾	$42⅛
D Pete	Ja 45	11	448	$6	$42⅛
D Pete	Ja 45 p	11	89	$5¾	$42⅛
D Pete	Ja 50	70	791	$4⅜	$42⅛
D Pete	Ja 50 p	1	13	$9¼	$42⅛
D Pete	Ja 55	30	1102	$3½	$42⅛
D Pete	Ap 40	35	95	$10⅛	$42⅛
D Pete	Ap 40 p	22	87	$4½	$42⅛
D Pete	Ap 45	29	108	$8½	$42⅛
D Pete	Ap 45 p	13	82	$6	$42⅛
D Pete	Ap 50	11	224	$6⅛	$42⅛
D Pete	Ap 55	11	16	$5	$42⅛
D Pete	Oc 25	2	291	$18	$42⅛
D Pete	Oc 27½	2	340	$16	$42⅛
D Pete	Oc 30	2	1000	$12¾	$42⅛
D Pete	Oc 32½	1	700	$11	$42⅛
D Pete	Oc 35	37	1222	$9	$42⅛
D Pete	Oc 40	167	2713	$5⅜	$42⅛
D Pete	Oc 40 p	16	952	$2⅛	$42⅛
D Pete	Oc 45	287	4659	$3½	$42⅛
D Pete	Oc 45 p	26	281	$5¼	$42⅛
D Pete	Oc 50	208	6196	$2⅜	$42⅛
D Pete	Oc 55	212	7488	155	$42⅛
DTex	Mr 15	20	135	60	$13¾
DTex	Sp 15	10	313	10	$13¾
Gulf C	Fb 55	5	44	$20½	$75
Gulf C	Fb 65	14	90	$14⅜	$75
Gulf C	Fb 70	12	44	$11	$75
Gulf C	Fb 75	3	39	$8½	$75
Gulf C	My 75	10	22	$11	$75
Gulf C	Nv 50	9	171	$23¾	$75
Gulf C	Nv 55	8	129	$19½	$75
Gulf C	Nv 60	15	394	$14	$75
Gulf C	Nv 65	74	486	$11½	$75
Gulf C	Nv 70	69	456	$8½	$75
Gulf C	Nv 70 p	5	5	$2¾	$75
Gulf C	Nv 75	95	275	$6	$75
Gulf C	Nv 75 p	5	5	$4¾	$75
Gnstar	Oc 25	3	65	$2	$27
HB Mn	Mr 25	2	2	$3½	$26¼
HB Mn	Sp 22½	2	3	$4	$26¼
HB Mn	Dc 22½	19	134	$4½	$26¼
HB Mn	Dc 27½	3	3	125	$26¼
Ho OA	Oc 55	1	13	$27	$82½
Husky	Ja 60	10	55	$8	$64
Husky	Oc 55	10	54	$9⅜	$64
Husky	Oc 65	3	199	$2½	$64
IOil A	Fb 35	10	387	$6¼	$38⅞
IOil A	Fb 40	9	733	$3⅜	$38⅞
IOil A	My 35	1	21	$7	$38⅞
IOil A	My 40	5	56	$4¼	$38⅞
IOil A	Nv 27½	1	216	$11¼	$38⅞
IOil A	Nv 30	10	712	$9¼	$38⅞
IOil A	Nv 32½	1	126	$6¾	$38⅞
IOil A	Nv 35	31	1771	$5	$38⅞
IOil A	Nv 40	35	1767	$2	$38⅞
I Pipe	Fb 20	3	289	75	$18½
I Pipe	Nv 20	10	547	40	$18½
Kaiser	Ja 22½	11	31	$8¾	$29⅝
Kaiser	Ja 25	8	48	$7½	$29⅝
Kaiser	Ja 27½	2	46	$4¾	$29⅝
Kaiser	Ja 30	13	12	$3½	$29⅝
Kaiser	Ap 30	1	1	$5½	$29⅝
Kaiser	Oc 22½	6	88	$8½	$29⅝
Kaiser	Oc 25	50	98	$6	$29⅝
Kaiser	Oc 27½	22	53	$4	$29⅝
Labat A	Ja 22½	5	294	$3⅜	$24¼
Labat A	Ja 25	46	607	195	$24¼
Labat A	Ja 27½	25	64	100	$24¼
Labat A	Ap 27½	6	8	105	$24¼
Labat A	Oc 22½	25	733	$2½	$24¼
Labat A	Oc 25	36	1688	135	$24¼
MB Ltd	Fb 25	60	189	$5¾	$28⅝
MB Ltd	My 27½	20	103	$3¾	$28⅝
MB Ltd	Nv 25	10	428	$4½	$28⅝
MB Ltd	Nv 27½	125	714	$2⅜	$28⅝
MB Ltd	Nv 30	86	780	130	$28⅝
Moore	My 35	5	5	$7	$39⅝
Moore	My 40	3	26	$3¼	$39⅝
Inco	Fb 22½	74	1129	$5	$25½
Inco	Fb 25	96	1356	$3	$25½
Inco	My 20	5	26	$7¼	$25½
Inco	My 22½	10	29	$6	$25½
Inco	My 25	30	180	$4	$25½
Inco	Nv 20	15	551	$6¼	$25½
Inco	Nv 22½	70	1121	$4	$25½
Inco	Nv 25	446	5178	190	$25½
Inco	Nv 25 p	4	99	60	$25½
Norcn	Fb 17½	10	89	$10¾	$27⅞
Norcn	Fb 20	82	1104	$8⅜	$27⅞
Norcn	Fb 22½	29	379	$6¾	$27⅞
Norcn	Fb 27½	50	203	$3⅜	$27⅞
Norcn	Fb 27½p	3	10	175	$27⅞
Norcn	Fb 30	40	87	$2½	$27⅞
Norcn	My 25	40	97	$5⅜	$27⅞
Norcn	My 27½	21	106	$4⅜	$27⅞
Norcn	My 30	287	295	$3	$27⅞
Norcn	Nv 15	10	79	$12¾	$27⅞
Norcn	Nv 20	52	1333	$8⅛	$27⅞
Norcn	Nv 22½	76	1468	$6	$27⅞
Norcn	Nv 25	173	2478	$3⅞	$27⅞
Norcn	Nv 27½	127	859	$2⅜	$27⅞
Norcn	Nv 30	138	592	130	$27⅞
Noran	Fb 13⅜	3	311	$5¾	$18¾
Noran	Fb 15	6	1104	$4⅜	$18¾
Noran	Fb 17½	11	35	$2⅞	$18¾
Noran	Fb 18⅜	16	365	$2½	$18¾
Noran	Fb 20	44	174	165	$18¾
Noran	My 18⅜	3	165	$2⅝	$18¾
Noran	My 20	10	42	180	$18¾
Noran	Nv 16⅝	37	2861	$2½	$18¾
Noran	Nv 17½	27	27	$2⅛	$18¾
Noran	Nv 18⅜	47	1531	140	$18¾
Noran	NV 20	53	801	90	$18¾
Rang	Ja 32½	6	105	$2¾	$32⅜
Rang	Oc 25	25	139	$8	$32⅜
Rang	Oc 27½	26	165	$5½	$32⅜
Rang	Oc 30	81	634	$3	$32⅜
Rang	Oc 30 p	1	7	175	$32⅜
Rang	Oc 32½	20	186	175	$32⅜
Roy Bk	Ja 45	20	199	195	$44¼
Roy Bk	Oc 40	15	144	$4	$44¼
Roy Bk	Oc 45	7	188	95	$44¼
Shell C	Fb 27½	2	256	$2¾	$27¼
Shell C	Fb 30	10	52	160	$27¼
Shell C	Nv 25	22	731	$3	$27¼
Shell C	Nv 27½	30	695	$2	$27¼
Shell C	Nv 30	1	9	100	$27¼
Stlco A	Fb 30	6	604	130	$29½
Stlco A	Nv 27½	1	218	$2¼	$29½
Stlco A	Nv 30	11	911	85	$29½
Stlco A	Nv 32½	160	447	25	$29½
Total P	Ja 25	6	277	$4¾	$27⅛
Total P	Ja 25 p	3	66	145	$27⅛
Total P	Ja 30	6	323	$2¾	$27⅛
Total P	Ja 32½	21	45	170	$27⅛
Total P	Ap 25	5	37	$5¼	$27⅛
Total P	Ap 27½	9	32	$5	$27⅛
Total P	Oc 20	1	98	$7	$27⅛
Total P	Oc 25	49	736	$3½	$27⅛
Total P	Oc 25 p	5	190	105	$27⅛
Total P	Oc 27½	70	598	$2⅛	$27⅛
Total P	Oc 30	152	1261	120	$27⅛
Total P	Oc 30 p	15	37	$3½	$27⅛
Total P	Oc 32½	40	645	50	$27⅛
TrC PL	Nv 20	3	132	$3	$22⅞
Segrm	Ja 32½	1	3	$6	$37
Segrm	Ja 35	3	104	$4½	$37
Segrm	Ja 40	3	148	$2¼	$37
Segrm	Ap 35	4	4	$5½	$37
Segrm	Oc 32½	2	24	$4¾	$37

Alberta

Tabulation of Friday transactions. Quotations in cents unless marked $. Net change is from previous board-lot closing sale.

Stock	Sales	High	Low	Close	Ch'ge
Acroil	2950	170	165	170	
Amalta	2500	120	115	119	+4
Aquarius	10300	160	150	160	+5
Ashlu	300	175	175	175	
Baretta	3600	170	165	165	—5
Barons	4000	30	30	30	+1
Bearcat	13800	420	420	420	+10
Bearcat wt	5600	110	105	110	—10
Bonn	12400	315	305	310	—5
Cairn	1800	$11	11	11	+ ⅛
Cal West	10000	25	25	25	
Cdn Bashaw	1100	350	350	350	
Chipman	500	345	345	345	+20
Cinnibar Pk	1500	70	70	70	
Clearport	4100	350	340	350	+30
Clarepine	6560	75	65	75	+10
Concept	30900	512½	485	512½	+ ⅛
Dixie	7500	28	26	26	
Flag	5300	95	87	95	+5
XRG Inter	7552	$15¼	14	14¾	— ½
Univer Ex	154600	340	300	335	+25
Zephyr	2200	$8½	8¼	8½	+ ⅜

(List incomplete because of computer trouble at source).

Earnings

Bomac Batten Ltd., six months ended June 30: 1979, $179,077, 73 cents a class A share; 1978, $63,268, 35 cents.

Cabot Trust Co., six months ended June 30: 1979, $31,538, no comparative or share figures.

Canada Northwest Land Ltd., nine months ended June 30: 1979, $913,325, 15 cents a share; 1978, $2,200,000, 35 cents.

Canadian Commercial and Industrial Bank, nine months ended July 31: 1979, $1,908,000, 87 cents a share; 1978, $347,000, 19 cents.

Commodities

Friday

	Open	High	Low	Close	Ch'ge
Silver, New York (per 100 oz.)					
Sep	1015.0	1070.0	1005.0	1061.5	+ 5.00
Oct	1036.8	1060.0	1036.8	1069.0	+12.20
Dec	1053.5	1093.5	1053.5	1086.0	+12.50
Copper, New York (per 100 lbs.)					
Sep	90.50	91.10	89.50	90.00	—1.20
Dec	91.50	93.40	91.25	92.10	—1.25
Jan	92.00	92.05	91.80	92.30	—1.15
Lumber, Chicago (per 1,000 bf.)					
Sep	280.00	280.20	277.10	277.10	—5.00
Nov	246.00	246.00	241.80	243.30	—3.40
Jan	232.00	232.20	230.20	231.80	—2.50
Plywood, Chicago (per 1,000 sq. ft.)					
Sep	204.50	205.00	202.30	204.90	+ .10
Nov	198.70	199.00	195.20	196.50	—2.50
Jan	196.00	196.00	194.50	195.00	—1.50
Live cattle, Chicago (per 100 lbs.)					
Oct	66.90	68.70	66.62	68.45	+1.05
Dec	68.25	70.25	68.12	70.20	+1.43
Jan	68.75	70.80	68.70	70.50	+1.15
Live hogs, Chicago (per 100 lbs.)					
Oct	36.35	37.27	35.92	36.87	+ .60
Dec	36.50	37.50	36.15	37.45	+ .95
Feb	38.85	40.32	38.70	40.00	+ .92
Porkbellies, Chicago (per 100 lbs.)					
Feb	46.70	47.70	45.70	47.60	+1.90
Mar	47.00	48.02	46.05	47.85	+1.83
May	48.25	49.30	47.10	48.60	+1.28
Gold, Chicago (per oz.)					
Sep	313.50	319.00	313.00	317.60	—2.50
Dec	322.50	327.80	322.00	326.80	—2.40
Mar	328.50	337.00	328.00	335.50	—2.50

Gold, Winnipeg (per oz.)

	Open	High	Low	Close	Thurs.
Oc	—	—	—	320.50b	322.80b
Ja	326.80	329.00b	326.20a	328.50a	322.10b
Ap	—	—	—	337.90b	341.30a

Grain quotes

Friday

WINNIPEG

(Quotations in tonnes.)

	Open	High	Low	Close	Thurs.
Flax					
Oct	350.50	350.50	344.00	345.00	351.00
Nov	—	—	—	343.00	348.00
Dec	335.00	334.00	328.10	328.70	335.10
Rapeseed Vancouver					
Spt	336.00	336.00	331.50	334.90	336.00
Nov	337.00	337.60	334.00	337.50	337.70
Jan	337.00	338.00	336.10	338.00	337.50
Barley					
Oct	108.00	108.10	107.40	107.90	108.00
Dec	108.30	108.50	107.60	108.30	108.30
Mar	107.00	108.50	106.60	108.50	107.30
Oats					
Oct	113.00	117.70	113.00	117.00	112.70
Dec	107.20	112.00	107.70	112.00	107.70
Mar	—	—	—	106.00	104.40
Feed wheat					
Oct	130.00	132.00	130.00	132.00	130.60
Dec	124.00	126.00	124.00	126.00	124.40
Mar	125.00	125.00	125.00	125.00	123.50
Rye					
Oct	169.00	171.50	166.50	171.50	171.50
Dec	155.00	158.10	154.50	158.00	159.00
May	157.00	159.40	155.50	159.40	159.10

CHICAGO

(Quotations in bushels.)

	Open	High	Low	Close	Ch'ge
Wheat					
Sep	4.44½	4.48	4.44	4.47	+.00¾
Dec	4.56	4.59½	4.55	4.56¼	—.02¾
Mar	4.67	4.69	4.64½	4.66¼	—.03
Corn					
Sep	2.86	2.87½	2.85¾	2.87¼	+.00¼
Dec	2.85	2.87½	2.84½	2.86¾	—
Mar	2.95½	2.98	2.95¼	2.96¾	—.01
Oats					
Sep	1.44	1.44¼	1.41½	1.44¼	—.01½
Dec	1.59¼	1.59½	1.56	1.59	—.01¼
Mar	1.70¾	1.70¾	1.68½	1.70½	—.01
Soybeans					
Sep	7.24	7.28½	7.23½	7.24½	—.01
Nov	7.22	7.26	7.19½	7.21¾	—.03
Jan	7.35	7.39	7.33	7.34¾	—.02¾
Soybean oil					
Sep	29.65	29.15	29.27	—	.18
Oct	28.40	27.90	27.98	—	.32
Dec	27.35	26.95	26.97	—	.26
Soybean meal					
Sep	192.30	191.00	192.20	+	.60
Oct	192.40	191.20	192.10	—	.30
Dec	195.50	194.50	195.00	—	.50

Gold

LONDON (AP) — Closing gold prices Friday, in U.S. dollars an ounce. London-315.875; Paris-334.60; Frankfurt-317.93; Zurich-315.375; Hong Kong-316.97.

Silver

Closing basic price of 1,000-ounce certificates in the Victoria area, according to the Scotiabank, $10.57 U.S. bid per troy ounce and $10.61 asked. Previous day $10.50 and $10.54.

Can't save RV company

MONTREAL (CP) — Despite $5 million in federal and provincial aid, Produits Bellevue (1977) Ltee., which manufactures travel trailers in Thetford Mines, Que., is on the brink of bankruptcy.

Vancouver-based Impala Industries is suing the beleaguered company for damages of $3.8 million for alleged failure to meet delivery dates.

Suppliers have refused to extend credit to Bellevue for a long time and the company hasn't made a rental payment to the Federal Business Development Bank in months.

Impala wants to cancel a long-term contract signed last February under which Bellevue promised to deliver 250 motor homes built to Impala specifications this year and 500 next year.

Impala owner John Ostaf said this week Bellevue insisted on a long-term contract to help it arrange financing of supplies. Ostaf said he had to buy from manufacturers in western Canada and the United States when Bellevue delivered only 20 of the vehicles.

Layoffs have reduced a work force which peaked at 250 but is now down to about 50.

"Fifteen guys were laid off last Friday (Aug. 24) and another 30 are going next Friday," said Edgar Leduc, the president of the factory union.

Company executive Jean-Paul Jolicoeur said business was pretty bad: "Money is scarce and the orders aren't coming in."

Bellevue is owned half by the Quebec government and half by Bellevue president Conrad Lessard.

The Quebec department of industry and commerce department became half-owner with two representives on the board of directors as a condition of a $3-million loan in 1977 from its Industrial Development Corp.

Industry Minister Rodrigue Tremblay said only that the case is under study.

"We have no particular statement to make," he said. "We cannot comment."

Dividends

Central Fund of Canada Ltd., class A, 12 cents, an increase of two cents, Oct. 31, record Oct. 17.

Consolidated Bathurst Inc., six per cent pfd., 37 cents, Nov. 1, record Oct. 10.

Costain Ltd., 9.5 cents, first following stock split, Oct. 15, record Sept. 30.

Dominion Foundries and Steel Ltd., dividend information released previously on the 4.75 per cent pfd. shares should have read $1.18 instead of $1.19.

General American Oil Co. of Texas, 15 cents, U.S. funds, Oct. 1, record Sept. 14; common, 10 per cent stock dividend, Oct. 15, record Sept. 14.

Hamilton Group Ltd., class A, seven cents; class B, a stock dividend equivalent to seven cents in the form of class B shares; Oct. 1, record Sept. 14.

J. Harris and Sons Ltd., class A, six cents; class B, six cents; both payable Sept. 27, record Sept. 13.

United Keno Hill Mines Ltd., 15 cents; plus an extra of 30 cents; both payable Sept. 28, record Sept. 12.

New York

Friday

Alcan	39¾	Inland St	36⅝
Alcoa	55⅞	IBM	70
Ald Chem	38¼	Int Harv	43
Al-Chim	36¼	INCO	21⅞
Am Air	13⅜	Int Paper	44¾
Am Brnd	66⅜	ITT	30⅛
Am Bcast	46⅛	Johns-Man	—
Am Can	39½	Kaiser Al	20⅞
Am El P	20½	Kennecott	27⅛
Am Motor	8¼	Kraftco	49¼
Am Tel T	56⅜	LTV	9¾
Ampex	18¼	Litton	36
Asarco	25½	Lockheed	28¼
Ashland	39½	McD Doug	27½
Atl Rich	70	McLean	15
Avco	26¼	Merck	69¾
Avon	51⅞	Mer Lyn	20½
Bell How	20⅞	Minn MM	55⅞
Bendix	42¼	Mo Pac	52½
Beth St	23¾	Mobil	43¾
Boeing	48	Monsanto	55½
Boise Cas	37⅜	Motorola	48⅝
Borden	25¾	NCR Corp	75⅜
Borg-W	33¾	Natomas	56⅛
Bri My	36⅜	Newmont	29¼
Brunswk	15	Nort Sim	17⅜
Burl Ind	17⅞	Nwest En	23¼
Burl Nor	61⅞	Owen Ill	22¼
Burroughs	73¼	Pac Gas	—
Caterpill	56⅞	Pan Am	7¼
Col Bcast	54¼	Pan El P	54¾
Celanese	48⅜	Peop G	38
Chase M	42⅛	Pepsico	27⅞
Chessie	30⅞	Phil El	16⅛
Chrysler	8⅜	Phil Morr	38½
Cleve El	18⅛	Phil Pete	41⅜
Coca-Cola	40	Pit Bowes	29¾
Col-Palm	18⅛	Polaroid	29
Comsat	42⅞	Proc Gam	80⅛
Con Frt	27½	Pub Sv EG	21
Con Nat G	42⅞	RCA	25⅞
Cont-Data	46¼	Repub St	28⅞
Con Ed	23½	Revlon	52¾
Cont Oil	40	Rockwell	42½
Crown Ck	33⅝	Scott Pap	18⅞
Crown Zell	37⅝	Sea Cstle	29¾
Delta Air	43⅝	Sears	20
Disney W	40⅛	Seatrain	7⅛
Digital E	64⅛	Shell	43¾
Dow Chem	30⅝	Singer	12⅛
du Pont	43¼	Sony	8½
East Air	8⅞	So Cal E	26½
East Kod	57¾	South Pac	36⅝
El Paso	21⅝	Sperry	52¼
Exxon	56⅛	Stand Cal	56
Fairchild	33⅛	Sun Oil	70
Firestone	11	Teledyne	151⅛
Ford	43⅛	Telex	5
Gam Sko	28⅞	Texaco	29⅛
Gen Dyn	41⅞	Tex Gulf	28⅞
Gen El	53¼	TWC	21
Gen Food	34¾	Un Carb	43½
Gen Mot	59⅞	Un Pac	71¼
G Tel El	28¾	Un Brd	10¾
Gen Tire	22⅜	Un Oil	44⅜
Ga Pac	28⅞	UAL Inc	27½
Gillette	27⅜	U.S. Steel	23
Goodyear	15⅝	West Air	11⅛
Greyhound	15¼	Westghse	22
Gulf Oil	31⅜	Weverhsr	34⅜
Hilton	32⅛	Wometco	24½
Homestake	40⅛	Woolworth	27⅞
Honeywell	80⅞	Xerox	66½
Houston	30¾	Zenith	13⅜

Active stocks

Toronto

Stock	Sales	High	Low	Close	Ch'ge
Celanese	225350	$57⅞	57⅝	57⅞	+ ¼
BC Res In	145825	$7	6⅞	7	
KaiserRes	102975	$31⅜	28	29⅝	+ 1¼
Dome Petr	91270	$42⅞	41⅝	42⅛	+ ⅜
Cdn Pac	83551	$38	36⅛	38	+ 1¾
Mines and oils					
Gulfstrm	813155	160	135	158	+25
Laurasia	180300	82	60	78	+18
St. Fabien	174932	30	25½	28	+3
ComMetal	153100	45	41½	45	+4
Goldfund	68650	370	355	360	+10
Cdn Hidrog	206950	$14⅞	14¾	14¾	+ ⅛
NumacOil	152893	$48¼	44	47	+3¼
PennantR	115201	194	185	192	+8

BOX SCORE

	Fri.	Thurs.
Issues traded	672	681
Advances	286	250
Declines	174	218
Unchanged	212	213

NEW YORK

Stock	Sales	Close	Ch'ge
Tenneco	341800	38⅞	+ ⅞
Gulf Oil	290400	31⅜	+ ⅜
Macmillan	281200	20¼	— ¼
MidSouUt	273200	14⅞	+ ⅛
IBM	268200	70	+ ½
Amer T and T	214000	56½	— ⅛
Kennecott	211700	27⅛	+ ⅛
Gen Tel and El	197800	28¾	— ⅜
PhillpsPet	181600	41⅜	+ ⅝
Consu Pow	176000	22	— ⅜

BOX SCORE

	Fri.	Thurs.
Issues traded	1852	1874
Advances	868	710
Declines	544	725
Unchanged	440	439

Weyerhaeuser Canada Ltd.

Mattel seeking Macmillan Inc.

NEW YORK (AP) — Mattel Inc., the largest toymaker in the U.S., has announced plans to take over publisher Macmillan Inc. for $329 million in the latest move in a stepped-up diversification drive.

The agreement in principle for the takeover is the latest in a long series of mergers in the $5-billion-a-year publishing industry. *Barron's* magazine shows there were 245 mergers in the industry in the 10 years ending in 1977.

The merger pace continued through this summer, as the Hawthorne, Calif.-based Mattel bought Western Publishing in June for $121 million in cash and stock. But Mattel may meet opposition in its bid for Macmillan, long rumored to be a takeover candidate.

H. K. Porter Co. Inc., a Pittsburgh-based maker of industrial equipment, this year purchased 8.4 per cent of Macmillan's stock and said recently it planned to buy up to 15.4 per cent of the publisher's shares.

Under terms of the Mattel merger, Macmillan stockholders would receive an undisclosed combination of cash, Mattel common shares and debentures, all worth $24.50, for each of the 12.5 million Macmillan common shares.

UNIVERSITY OF VICTORIA
Academic Systems
requires
PROGRAMMER

POSITION: A programming assistant to work in the Statistics Laboratory for the 1979-80 academic year; to provide consulting assistance in statistical computing problems; to perform some programming in FORTRAN and/or APL; to provide instruction in the use of computing and calculating equipment.

QUALIFICATIONS: Preference will be given to a person with experience in computing sciences and quantitative (statistical) methods. Knowledge of VM/CMS and OS JCL would be an asset.

SALARY: Up to $1060.00 per month, commensurate with qualifications and experience.

APPLICATIONS: Applications, in writing, containing details of qualifications, should be submitted before September 17, 1979 to: **Director of Personnel Services, University of Victoria, P.O. Box 1700, Victoria, B.C., V8X 2Y2.**

UNIVERSITY OF VICTORIA

BROKERAGE MANAGER

Major Life Insurance Company is looking for an experienced life insurance representative to manage its brokerage department in Victoria.
The applicant should have minimum 3 years sales experience and presently involved in CLU studies.
Please submit written resume outlining qualifications to Victoria Press, Box 134.

9-2

DISTRICT OF NORTH SAANICH

Applications are invited for the full time position of Fire Inspector. The successful applicant will be responsible to the Fire Chief for the enforcement of the Fire Services Act, National Fire Code of Canada, National Building Codes and Municipal By-laws relating to fire protection and regulations.

Duties will include fire and life safety inspections, the issuance of notices or orders regarding fire hazards, follow up action and if necessary the prosecution under the provisions of the Provincial Fire Services Act and the District's Fire By-laws. A small proportion of the time will be spent assisting the Building Inspectors in reviewing building plans, inspection of fireplaces and heating installations.

The applicant should have a thorough knowledge of all regulations, codes, and statutes pertaining to fire and fire prevention. Formal training as a fireman or fire inspector would be an asset.

Applicants to provide resume as to marital status, age, experience, qualifications, salary expected and date available.

Applications must be in the hands of the Municipal Clerk, Box 2027, Sidney, B.C. V8L 3S3 by Friday, September 14th, 1979 at 4:30 p.m.

E. F. Fairs,
Municipal Clerk.

ENGINEERING/MAINTENANCE/ OPERATIONS OPPORTUNITIES SAUDI ARABIA

Excellent career opportunities with outstanding remuneration packages exist for Engineers in many categories. Good family living conditions and full educational facilities. The following are some specific requirements: 1) Maintenance Supervisor-Chemical/Refinery 2) Turbine Engineers 3) Fleet Engineers 4) Materials Co-ordination 5) Materials Systems Engineers 6) Rotating Equipment Engineers 7) Contract Engineers 8) Materials Forecasters 9) Electronic Instrument Technicians 10) Planning and Scheduling Engineers 11) Project Inspectors 12) Cost Engineers 13) Electrical Engineers — Electric Motor Specialists 14) Process Engineers — Oil, Gas, processing operations background 15) Project Managers 16) Corrosion Control Engineers.
A university degree plus at least five years experience is preferable for most of these positions. Interviews will be held in Vancouver during mid-September. Please submit resumes in confidence to:

HOLLOWAY/SCHULZ & ASSOCIATES LTD.
306-1200 WEST PENDER STREET
VANCOUVER, B.C. V6E 2S9
TELEPHONE: (604)688-9595

FLOATING DOCKS SALES REPRESENTATIVES

Sales personnel are required on Vancouver Island. This is a good opportunity to make a substantial income and operate your own business.
If you are interested in exploring an exciting and rewarding future, apply in writing to Victoria Press Box 151.

SAWMILL VACANCIES

The following opportunities exist at our sawmills located at Tahsis on the west coast of Vancouver Island:

No. 1 PLANERMAN — must have extensive experience in setting up, adjusting and making major and running repairs to Stetson-Ross MA-12 Planer.

WELDER — with D.P.W. No. 2 ticket.

MILLWRIGHT — preferably with sawmill experience and B.C.T.Q.

ELECTRICIANS — preferably with sawmill experience and B.C.T.Q.

FIRST AID ATTENDANT — with minimum "B" Industrial First Aid Ticket and preferably with Audio-metric Ticket.

COOK — camp experience and B.C.T.Q.

For further information apply to:

TAHSIS COMPANY LTD.,
1201 West Pender Street,
Vancouver, B.C. V6E 2V4.
Telephone 664-5150.

BASIC LITERACY SPECIALIST

Fraser Valley College, a decentralized community college with core campuses in Abbotsford and Chilliwack and regional centres in Hope, Agassiz and Mission invites applications for the position of Basic Literacy Specialist.

DUTIES: Teach levels 1 and 2 in Adult Learning Centre; identify training needs of learning centre instructors, para-professionals and volunteers and provide appropriate training; select appropriate materials for the basic learning curriculum, etc.

SKILLS AND EXPERIENCE: Ability to use variety of approaches in teaching reading. Skill in reading diagnosis assessment and prescription; ability to evaluate curriculum materials and to plan and develop program and projects; ability to identify training needs and to provide for those needs; demonstrated leadership in the field; minimum of 5 years experience in teaching basic literacy to adults preferred; etc.

SALARY: Based on current faculty scale.

Apply before 1979 09 14 to:

W. R. Bate
Dean of Instruction
FRASER VALLEY COLLEGE
45600 Airport Road
Chilliwack, B.C.
V2P 6T4

RESEARCH OFFICER

BRITISH COLUMBIA FERRY CORPORATION
Head Office
Victoria, B.C.

The British Columbia Ferry Corporation requires a Research Officer to provide staff support to the Manager, Labour Relations. Candidates should possess a University degree with a major in either Industrial Relations, Economics or Commerce. Some previous experience in a Marine Industrial Relations environment is preferred.

The salary range is $17,000 with an additional 10 percent Executive Benefit. Relocation assistance is negotiable.

Applications should be forwarded no later than September 10, 1979 to the Personnel Manager, B.C. Ferry Corporation, 818 Broughton Street, Victoria, B.C. V8W 1E4.

BRITISH COLUMBIA FERRY CORPORATION

SALESPEOPLE

This leading Victoria new car dealership requires additional salespeople in our New and Used Car Dept. All company and health benefits with excellent opportunities for an above average income. Apply in person to . . .

CORNELL
CHEVROLET—OLDSMOBILE—CHEVY TRUCKS—CADILLAC
3050 DOUGLAS ST. 8-31 r **385-5777**

MARKETING REPRESENTATIVES

The Company

Great Pacific Management is an equal opportunity company that is well established and specializes in:

—Quality Growth Investments
—Tax Shelters
—Registered Retirement Savings Plans
—Registered Home Ownership Savings Plans
—Deferred Profit Sharing Plans
—Pension Plans
—Term Insurance

The Job

This is a unique oportunity for an exciting, challenging and rewarding career in the field of individual and corporate financial planning.

The Applicants

Successful applicants will be confident, energetic, self-motivated individuals with demonstrated marketing skills. They will also possess above average communications and inter-personal skills.

The Company also provides an attractive benefit package and a complete training programme.

For a confidential interview call 669-1143 local 10 or write:

Great Pacific Management Co. Ltd.,
Suite 202-Sun Tower
100 West Pender Street,
Vancouver, B.C.
V6B 1R8

CAREERS

CAMOSUN COLLEGE
invites applications for the position of

INSTRUCTOR COMMUNITY LIVING SKILLS

A new position with the Department of Adult Basic Education.

to work with Chairman of Special Education Services in developing effective curriculum for the developmentally handicapped.

Duties:

— provide individual and/or group instruction to students referred for independent living skills modules.
— prepare/present lessons in variety of academic and social subjects.
— prepare teaching aids and materials.
— assist in assessment of students, community liaison, student supervision.

Starting date: November 1/79
Salary: Commensurate with qualifications.

Please submit application, by September 17 to:
The Principal
Camosun College
1950 Lansdowne Road
Victoria, B.C. V8P 5J2

UNIVERSITY OF VICTORIA
ACADEMIC SYSTEMS
requires
PROGRAMMER ANALYST

POSITION: Programmer Analyst to work in a wide variety of application areas relating to research and teaching activities at the University. To assist in the maintenance and documentation of general purpose software packages. To provide advice and assistance to faculty members in the design of computer programs and in their use of the hardware and software that are supported at the University.

QUALIFICATIONS: A university degree in Computer Science or an equivalent combination of training and experience. Two years' programming experience on an IBM 370 system. A thorough knowledge of the Fortran language and Fortran job processing is required and experience with one or more of the following would be preferred: VM/CMS, OS JCL, OS utility programs, PL/I, APL, SPSS coding, SNOBOL, text processing, computer graphics.

SALARY: Initial salary up to $18,000.00 per annum commensurate with qualifications and experience.

APPLICATIONS: Applications, which should include an educational and professional resume and the names of three referees, should be submitted before September 17, 1979 to: **Director of Personnel Services, University of Victoria, P.O. Box 1700, Victoria, B.C. V8X 2Y2.**

UNIVERSITY OF VICTORIA

ELECTRONIC TECHNICIANS

The World's leading Energy Exploration Company has immediate job openings for Electronic Technicians to assume trainee responsibilities on oil exploration vessels.

ARE YOU?

SEEKING an exciting career with overseas employment opportunities and rapid advancement through ability.

INTERESTED in the operation and repair of Digital Electronic Recording Systems, Satellite Navigation Systems, Minicomputers, Sonar, Gyros, etc.

WILLING to undergo on-the-job training and formal schooling to achieve job and personal goals.

A college graduate in Electronics and/or ex-service with experience as a tech in

— **INTEGRAL SYSTEMS**
— **INSTRUMENT ELECTRICAL**
— **RADAR SYSTEMS**
— **RADIO**
— **COMMUNICATIONS**
— **ETC.**

Then YOU MAY QUALIFY for this challenging opportunity.

For more information send resume in confidence to:

GEOPHYSICAL SERVICE INCORPORATED
640 - 12th Avenue S.W.
Calgary, Alberta, Canada T2R 0H5
Attention: Personnel Manager

Nobody can do it like McDonald's can™



Nobody. You know it. We know it. And we intend to keep it that way, not only for our millions of satisfied customers, but for the growth and future development of all the good people we have working for us.

You could be running a million dollar business in a few years.

McDonald's is looking for top calibre management people. People with the talent, determination, strength, and integrity to run a business that can employ up to a hundred people, and can gross more than a million a year.

That's a special kind of person. If it sounds like you and you have a good educational background, and if you're experienced in dealing with the public and supervising people, send a resume to:

Employee Relations Manager
McDonald's Restaurants
of Canada Limited
3465 Saanich Rd.
Victoria, B.C. V8X 1W8

McDonald's

DEVELOPMENT COMMISSIONER

The Position

The Capital Regional District (Greater Victoria) requires an Economic Development Commissioner whose primary responsibility will be to assist in the establishment of new business enterprises and expansion of existing businesses within the Greater Victoria area. Specific duties will be to provide prospective investors with information and guidance on properties, labor skills and costs, transportation services, zoning regulations, sources of capital and other factors associated with establishing a business in the area.

The Commissioner will also serve on appropriate committees and will maintain close liaison with key personnel within all levels of the public sector. Responsibilities also include the coordination of research projects and control of the Commission's budget.

The successful applicant is expected to be an employee of the Capital Regional District, reporting directly to its Executive Director, but will receive general policy guidance from a Board of Directors established by by-law of the Regional District. The salary will be in the $30,000 range with a full benefit package.

The Candidate

Preferred candidates will be university graduates in economics, economic geography or a related discipline. Maturity, well developed communicative skills and the ability to work under minimal supervision are essential qualifications. Candidates should have several years of varied business experience, part of which should have been in a relatively senior management position in a small or medium sized company.

Candidates meeting the above requirements should submit detailed resumes in confidence to: The Chairman, Greater Victoria Economic Development Commission, 211 Burns House, 26 Bastion Square, Victoria, B.C. V8W 1H9

Applications will be accepted up to September 15, 1979.

Flintkote, Louisiana-Pacific planning merger

PORTLAND, Ore. (AP) — The $392-million merger of Flintkote Co. into Louisiana-Pacific Corp. has been approved by the directors of both firms, the two companies have announced.

Earlier this summer, Flintkote, the Stamford, Conn.-based building materials maker, had signed a tentative agreement to be acquired by a private investors' group. But negotiations regarding that sale "have been discontinued," Louisiana-Pacific and Flintkote said.

Still unclear was the eventual position of Genstar Ltd., the diversified Canadian company which owns 21.5 per cent of Flintkote's stock.

Genstar, based in Montreal, refused to comment on the merger announcement. By selling its shares to Louisiana-Pacific, it could earn as much as a $30-million profit before taxes.

Under terms of their agreement, which is subject to stockholder and U.S. government approval, Louisiana-Pacific will pay $53 a share to holders of the 7.4 million shares of Flintkote common stock.

The Flintkote shareholders also have two other options if they don't want cash:

— They can accept two shares of Louisiana-Pacific preferred stock for each share of Flintkote stock;

— Or they can take a combination of cash and stock.

Louisiana-Pacific, based here and founded in 1973 as a spinoff of Georgia-Pacific Corp., had sales of $1.04 billion and profits of $81.6 million last year.

Flintkote earned $37.7 million last year on sales of $730 million. It has 8,200 employees.

Louisiana-Pacific said the merger is expected to involve $82 million in cash and 8.2 million shares of a new issue of preferred Louisiana-Pacific stock.

Flintkote will call for redemption of its outstanding preferred stock on terms to be announced later, Louisiana-Pacific said.

Quebec, German capital pooled in freighter venture

MONTREAL (CP) — Montreal-Europe Navigation Ltd., a new company owned by three Quebec companies and a German firm, will begin operations in November to handle cargo on the North Atlantic.

Roger Paquin, president and chief executive officer of Logistec Corp., one of the three companies involved, said in an interview Montreal-Europe will operate with two chartered ships at first, with one freighter leaving Montreal every 15 days.

The freighters will also leave Rotterdam, Hamburg and a United Kingdom port every 15 days. Eventually, sailings will be scheduled every 10 days, Paquin said.

Montreal-Europe is owned by Ernst Russ of Hamburg and the Quebec companies.

The other two companies are Corporation de Gestion La Verendrye, a holding company with major interests in the trucking industry, and Navigation Sonamar, a holding company owned by Logistec, several Quebec coastal shipping companies and the Quebec government.

March Shipping Ltd., a Logistec subsidiary, will be North American agents for the new line, which will be headquartered in Hamburg.

NURSE CLINICIAN
Critical Care
Vancouver General Hospital

Applications are invited for the above position. The primary responsibilities would be to assist with a four to five week orientation program for new employees and to participate in the ongoing education of nursing staff in the Cardio Thoracic Unit.

Applicants should be experienced in critical care nursing preferably in the cardio thoracic field, and possess a B. Sc.N. degree or equivalent.

This position is currently available for a six month term. Salary range $1,500 to $1,772.

Please submit resume to:

Mrs. J. MacPhail
Employee Relations

VANCOUVER GENERAL HOSPITAL
855 West 12th Avenue
Vancouver, B.C. V5Z 1M9

FIELD ENGINEER

Rayonier Canada requires a Field Engineer for the field supervision of structural and mechanical installations at our Port Alice Pulpmill for ongoing capital improvement projects.

The successful candidate will have a combination of structural and mechanical aptitudes and previous field supervision is a definite asset for this position.

We offer a competitive salary and an excellent fringe benefit package.

Apply in confidence to:

Rayonier Canada
#105 - 691 Thurlow Street
Vancouver, B.C.
V6E 3L9

RayonierCanada

WOODPLANT FOREMAN

The successful candidate will have exposure in a supervisory capacity with sawmill or woodroom experience.

The above position is at our sulphite pulp division at Port Alice on Northern Vancouver Island. The town is fully modern with good recreation facilities, including ice arena, curling rink, golf course, community centre, as well as excellent hunting and fishing.

We offer competitive salaries, relocation assistance and a full range of medical and welfare benefits.

Applicants may reply in confidence to:

Rayonier Canada
Industrial Relations Department,
Box 2000,
Port Alice, B.C. V0N 2N0

RayonierCanada

City of Prince George
1100 PATRICIA BOULEVARD
PRINCE GEORGE, B.C. V2L 3V9

CITY TREASURER
Required by the City of Prince George

The City: Located in Central British Columbia, Prince George has a population of 70,000 and contains an area of 123 square miles. One of the most pleasant cities in which to live in Western Canada.

Position: (a) Is the principal financial officer of the Municipality.
(b) Is responsible for the billing of taxes and utilities, collection of monies, accounting procedures and preparing the annual and long term capital budget.
(c) Attends Council meetings when necessary.
(d) Is a member of Senior Management team for decision making.

The Person: The successful applicant should be able to meet the following qualifications:
(a) A professional accountant who has a number of years of business or municipal experience, or an individual with good municipal background in finance.
(b) Able to effectively organize and direct a medium size staff.
(c) Able to communicate effectively with staff, members of Council, general public and the Union.
(d) Skillful in preparing financial reports and investing large sums of money.

Salary will be commensurate with qualifications and experience and negotiable to $40,000.00 per annum. Fringe benefits compare favourably with other Municipalities.

Applications will be treated in confidence and detailed resumes are to be sent to:
City Manager, City Hall,
1100 Patricia Boulevard,
Prince George, B.C.
V2L 3V9.
before September 12th, 1979.

STEWARTS RESTAURANT
388-7021
7-10

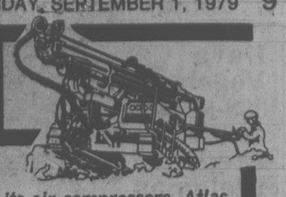
TRAVEL AS A CAREER?

Enroll NOW in our HOME-STUDY *Master Travel Program* without giving up your present occupation for complete training as a
- Reservationist
- Travel Director
- Ticketing Agent
- Group Sales Specialist
- Tour Manager
- Travel Agent

Clip and mail this ad for full information or phone (416) 481-2214 (24 hours).
Dept. T14
CANADIAN SCHOOL OF TRAVEL
2221 Yonge St. Toronto M4S 2B1

Name _____
Address _____
City _____
Prov. _____ P.C. _____
Phone _____

Atlas Copco



World renowned for its air compressors, Atlas Copco is seeking a:

SALES REPRESENTATIVE

For its Heavy Construction Equipment

QUALIFICATIONS:
- Technical school graduate, or equivalent.
- Heavy construction equipment experience.
- Preference will be given to applicants with a successful background in sales or marketing.

RESPONSIBILITIES:
- Sales of a complete line of rock drilling equipment to the construction industries.

We will offer to the qualified person, the most advantageous fringe benefits and a salary measured by your ability.
Please forward your resume, in complete confidence, to:

Branch Manager
Atlas Copco Canada Ltd.
1395 Grandview Highway
Vancouver, B.C. V5N 1N2

SCHOOL DISTRICT NO. 63 (SAANICH)

SCHOOL BUS INFORMATION AND SCHEDULES for the School Year 1979-80

SCHOOL BOARD POLICY — PUPIL TRANSPORTATION

SCHOOL OPENING INFORMATION:

Registration:

Students new to the Saanich School District who wish to attend school in September at any grade level are asked to register at the nearest school enrolling the grade they require.

Students who have attended school previously should bring their last report card with them to registration.

SCHOOL OPENING TIMES:

Classes for September, 1979 commence on Tuesday, September 4, at the following times:

School	Opening Time	Closing Time
Claremont	8:30 a.m.	3:00 p.m.
Parkland	8:45 a.m.	3:15 p.m.
Stelly's	8:00 a.m.	2:30 p.m.
Mt. Newton	8:30 a.m.	3:00 p.m.
North Saanich	8:15 a.m.	2:30 p.m.
Royal Oak	8:15 a.m.	2:45 p.m.
Beaver Lake	9:00 a.m.	3:00 p.m.
Brentwood	8:45 a.m.	2:45 p.m.
Cordova Bay	8:45 a.m.	2:45 p.m.
Deep Cove	9:00 a.m.	3:00 p.m.
Durrance	8:45 a.m.	2:45 p.m.
Elk Lake	8:00 a.m.	2:00 p.m.
Greenglade	9:00 a.m.	3:00 p.m.
Keating	8:30 a.m.	2:30 p.m.
Lochside	8:45 a.m.	2:45 p.m.
McTavish	9:00 a.m.	3:00 p.m.
Prospect Lake	9:00 a.m.	3:00 p.m.
Saanichton	8:45 a.m.	2:45 p.m.
Sansbury	9:00 a.m.	3:00 p.m.
Sidney	9:00 a.m.	3:00 p.m.

Parkland School only —
September 4 — **Grades 11 & 12 only** in attendance.
September 5 — **Grades 9 & 10 only** in attendance.

School bus transportation, subject to available seating space will be provided for:

KINDERGARTEN — Pupils regardless of distance to the nearest elementary school in which a Kindergarten class has been established.

A.M. — Such pupils enrolled in the morning sessions will be transported to the school on regular bus runs. However, as the numbers do not warrant a special run at noon, the parents of such pupils may apply for a transportation allowance in lieu.

P.M. — As school bus transportation to the afternoon session is not provided, the parents of such pupils enrolled in the afternoon sessions may apply for a transportation allowance in lieu. Such pupils will be transported home on regular after-school bus runs.

GRADES 1-8 — Students of grades 1-8 inclusive, living more than 2½ miles from the school in their attendance area, will be provided with transportation. However, when space is available on the school bus, the students living nearest to the 2½ mile walk limit will be given preference for that space.

GRADES 9-12 — Students of grades 9-12 inclusive, living more than 3 miles from their attendance area school will be provided with transportation. However, when space is available on the school bus the students living closest to the 3 mile walk limit will be given preference for that space.

The parents of a pupil living in an isolated area and for whom school bus transportation cannot be provided, may apply for a transportation allowance.

Mileage distances are calculated by the most direct route on established roads or walk areas. The distance is computed from the home property access at the road to the entry at the school site.

School bus service is provided at the discretion of the Board of School Trustees. Eligibility for bus transportation can be determined through your school Principal. Application forms are available at the school and must be completed immediately.

Request for any additional information about the bus schedules should be referred to the School Board Office, Sidney, B.C., 656-1111.

Every effort has been made to establish the bus routes to serve the greatest number of students who are entitled to school bus transportation in accordance with existing School Board Policy.

MORNING TRIPS

SCHOOL BUS #1 — D. Doore
Transporting Students To: STELLYS SCHOOL, ROYAL OAK SCHOOL, CLAREMONT SCHOOL, CORDOVA BAY SCHOOL

	STOP #		
TRIP #1		Lv. Garage	6:55 a.m.
	1	Hamsterley Rd. & Sayward Rd.	7:00 a.m.
	2	Old East Rd. & Pat Bay Hwy.	7:05 a.m.
STELLYS	3	Old East Rd. & Dooley Rd.	7:13 a.m.
	4	Campion Rd. & Welch Rd.	7:15 a.m.
	5	Welch Rd. & Martindale Rd.	7:17 a.m.
	6	Martindale Rd. & Gliddon Rd.	7:20 a.m.
	7	Island View Rd. & McHugh Rd.	7:23 a.m.
	8	Michell's Farm	7:25 a.m.
	9	Island View Rd. & Puckle Rd.	7:27 a.m.
	10	KEATING SCHOOL	7:30 a.m.
	11 Ar.	STELLYS SCHOOL	7:40 a.m.
TRIP #2	12	Oldfield Rd. & Bear Hill Rd.	7:50 a.m.
	13	Oldfield Rd. & Brookhaven Rd.	7:53 a.m.
ROYAL OAK	14	Old W. Saan. Rd. & Starling Lane	7:57 a.m.
CLAREMONT	15	Old W. Saan. Rd. & W. Saan. Rd.	8:01 a.m.
	16 Ar.	ROYAL OAK SCHOOL	8:06 a.m.
	17	LOCHSIDE SCHOOL	8:11 a.m.
	18	Royal Oak Dr. & Amblewood Dr.	8:15 a.m.
	19	Royal Oak Dr. & Falaise Dr.	8:17 a.m.
	20 Ar.	CLAREMONT SCHOOL	8:22 a.m.
TRIP #3	21 Lv.	CLAREMONT SCHOOL	8:24 a.m.
	22	Santa Clara Rd. & Piedmont Ave.	8:26 a.m.
CORDOVA BAY	23	Brookleigh Rd. & Hamsterly Rd.	8:28 a.m.
	24	Sayward Rd. & Alderley Rd.	8:30 a.m.
	25 Ar.	CORDOVA BAY SCHOOL	8:33 a.m.
	26 Ar.	Garage	8:45 a.m.

SCHOOL BUS #2 — C. Medill
Transporting Students To: ROYAL OAK SCHOOL, KEATING SCHOOL, MT. NEWTON SCHOOL

	STOP #		
TRIP #1		Lv. Garage	7:10 a.m.
ROYAL OAK	1	Sayward Rd. & Fowler Rd.	7:20 a.m.
	2	CORDOVA BAY SCHOOL	7:21 a.m.
	3	Cordova Bay Rd. & Haliburton Rd.	7:25 a.m.
	4	Cordova Bay Rd. & Maxine Lane	7:29 a.m.
	5	Cordova Bay Rd. & Royal Oak Dr.	7:30 a.m.
	6	Amblewood Dr. & Royal Oak Dr.	7:32 a.m.
	7 Ar.	ROYAL OAK SCHOOL	7:37 a.m.
TRIP #2	8	Pat Bay Hwy. & Old East Rd.	7:44 a.m.
KEATING	9	Dooley Rd. & Old East Rd.	7:46 a.m.
MT. NEWTON	10	Campion Rd. & Welch Rd.	7:50 a.m.
	11	Welch Rd. & Martindale Rd.	7:51 a.m.
	12	Martindale Rd. & Gliddon Rd.	7:54 a.m.
	13	Island View Rd. & Michell's Farm	7:59 a.m.
	14	Puckle Rd. & Island View Rd.	8:02 a.m.
	15 Ar.	KEATING SCHOOL	8:04 a.m.
	16 Ar.	MT. NEWTON SCHOOL	8:06 a.m.
TRIP #3	17	C. Saan. Rd. & Mt. Newton X Rd.	8:10 a.m.
MT. NEWTON	18	E. Saan. Rd. & Mt. Newton X Rd.	8:13 a.m.
	19	E. Saan. Rd. & Prosser Rd.	8:15 a.m.
	20	BRENTWOOD SCHOOL	8:20 a.m.
	21 Ar.	MT. NEWTON SCHOOL	8:25 a.m.
	22 Ar.	Garage	8:30 a.m.

SCHOOL BUS #3 — W. Dorman
Transporting Students To: NORTH SAANICH SCHOOL, PARKLAND SCHOOL, DEEP COVE SCHOOL, MCTAVISH SCHOOL

	STOP #		
TRIP #1		Lv. Garage	7:15 a.m.
NORTH SAANICH	1	W. Saan. Rd. & Tapping Rd.	7:30 a.m.
	2	Union Bay Reserve	7:32 a.m.
	3	W. Saan. Rd. & Towner Park Rd.	7:34 a.m.
	4	W. Saan. Rd. & Downey Rd.	7:36 a.m.
	5	DEEP COVE SCHOOL	7:38 a.m.
	6	W. Saan. Rd. & Tatlow Rd.	7:40 a.m.
	7	W. Saan. Rd. & Landsend Rd.	7:42 a.m.
	8	Landsend Rd. & Pathlow	7:43 a.m.
	9	Landsend & Neptune Rd.	7:45 a.m.
	10 Ar.	NORTH SAANICH SCHOOL	7:50 a.m.
TRIP #2	11	Westport Marina	8:00 a.m.
PARKLAND	12	Landsend Rd. & Neptune Rd.	8:02 a.m.
	13	1680 Landsend Rd.	8:03 a.m.
	14	Landsend Rd. & Cloake Hill Rd.	8:07 a.m.
	15	Landsend Rd. & W. Saan. Rd.	8:09 a.m.
	16	W. Saan. Rd. & Tatlow Rd.	8:11 a.m.
	17	DEEP COVE SCHOOL	8:13 a.m.
	18	W. Saan. Rd. & Downey Rd.	8:15 a.m.
	19	W. Saan. Rd. & Towner Park Rd.	8:16 a.m.
	20	Union Bay Reserve	8:18 a.m.
	21	W. Saan. Rd. & Tapping Rd.	8:20 a.m.
	22 Ar.	PARKLAND SCHOOL (via Beacon)	8:30 a.m.
TRIP #3	23	Westport Marina	8:36 a.m.
DEEP COVE	24	Landsend Rd. & Neptune Rd.	8:38 a.m.
*MCTAVISH	25	1680 Landsend Rd.	8:39 a.m.
	26	Landsend Rd. & Pathlow Rd.	8:41 a.m.
	27	Landsend Rd. & Cloake Hill Rd.	8:43 a.m.
	28 Ar.	DEEP COVE SCHOOL	8:47 a.m.
	29 Ar.	MCTAVISH SCHOOL	8:55 a.m.
	30 Ar.	Garage	9:05 a.m.

* Special Class Students

MORNING TRIPS

SCHOOL BUS #4 — D. Stephens
Transporting Students To: NORTH SAANICH SCHOOL, SANSBURY SCHOOL, PARKLAND SCHOOL, DEEP COVE SCHOOL

	STOP #		
TRIP #1		Lv. Garage	7:28 a.m.
	1	E. Saan. Rd. & Leal Rd.	7:36 a.m.
	2	SANSBURY SCHOOL	7:38 a.m.
NORTH SAANICH	3	E. Saan. Rd. & Forest Park Rd.	7:41 a.m.
	4	E. Saan. Rd. & Graham Rd.	7:43 a.m.
	5	Rideau Rd. & Canora Rd.	7:45 a.m.
	6 Ar.	NORTH SAANICH SCHOOL	7:51 a.m.
TRIP #2	7	Lochside Dr. & McTavish Rd.	8:00 a.m.
	8	Lochside Dr. & Amity Dr.	8:04 a.m.
	9	Lochside Dr. & Cascade	8:06 a.m.
SANSBURY	10	Lochside Dr. & Wakeman Rd.	8:08 a.m.
PARKLAND	11	Lochside Dr. & Mt. Newton X Rd.	8:10 a.m.
	12	Mt. Newton X Rd. & C. Saan. Rd.	8:14 a.m.
	13	C. Saan. Rd. & Mt. St. Michael Rd.	8:16 a.m.
	14	C. Saan. Rd. & Amity Drive	8:18 a.m.
	15 Ar.	SANSBURY SCHOOL	8:20 a.m.
	16 Lv.	SANSBURY SCHOOL	8:23 a.m.
	17 Ar.	PARKLAND SCHOOL	8:31 a.m.
TRIP #3	18	McDonald Park Rd. & John Rd.	8:37 a.m.
	19	McDonald Park Rd. & Mills Rd.	8:39 a.m.
DEEP COVE	20	W. Saan. Rd. & Tapping Rd.	8:42 a.m.
	21	W. Saan. Rd. & Munro Rd.	8:43 a.m.
	22	Union Bay Reserve	8:45 a.m.
	23	W. Saan. Rd. & Towner Park Rd.	8:47 a.m.
	24 Ar.	DEEP COVE SCHOOL	8:50 a.m.
	24 Ar.	Garage	9:05 a.m.

MORNING TRIPS

SCHOOL BUS #5 — E. Henry
Transporting Students To: STELLYS SCHOOL, ROYAL OAK SCHOOL, CLAREMONT SCHOOL, KEATING SCHOOL, PROSPECT LAKE SCHOOL, BEAVER LAKE SCHOOL

	STOP #		
TRIP #1		Lv. Garage	7:05 a.m.
	1	Oldfield Rd. & Bear Hill Rd.	7:10 a.m.
	2	Oldfield Rd. & Brookhaven Rd.	7:12 a.m.
STELLYS	3	Old West Rd. & Brookhaven Rd.	7:14 a.m.
	4	Old W. Saan. Rd. & Sparton Rd.	7:17 a.m.
	5	Sparton Rd. & W. Saan. Rd.	7:19 a.m.
	6	5800 W. Saan. Rd.	7:22 a.m.
	7	DURRANCE SCHOOL	7:24 a.m.
	8	W. Saan. Rd. & Old W. Saan. Rd.	7:26 a.m.
	9 Ar.	STELLYS SCHOOL	7:30 a.m.
TRIP #2	10	W. Saan. Rd. & Wallace Drive	7:38 a.m.
ROYAL OAK	11	W. Saan. Rd. & Sparton Rd.	7:42 a.m.
CLAREMONT	12	Observatory	7:45 a.m.
	13	Beaver Lake Store	7:47 a.m.
	14 Ar.	ROYAL OAK SCHOOL	7:52 a.m.
	15 Ar.	CLAREMONT SCHOOL	8:00 a.m.
TRIP #3	16	Brookleigh Rd. & Oldfield Rd.	8:13 a.m.
KEATING	17	Bear Hill Rd. & Oldfield Rd.	8:15 a.m.
	18	Nicholas Rd. & Oldfield Rd.	8:17 a.m.
	19 Ar.	KEATING SCHOOL	8:21 a.m.
TRIP #4	20 Lv.	KEATING SCHOOL	8:23 a.m.
	21 Ar.	DURRANCE SCHOOL	8:28 a.m.
PROSPECT LAKE	22	Wallace Dr. & W. Saan. Rd.	8:32 a.m.
BEAVER LAKE	23	Sparton Rd. & Oldfield Rd.	8:34 a.m.
	24 Ar.	PROSPECT LAKE SCHOOL	8:39 a.m.
	25 Ar.	BEAVER LAKE SCHOOL	8:44 a.m.
	26 Ar.	Garage	8:54 a.m.

MORNING TRIPS

SCHOOL BUS #6 — H. Payne
Transporting Students To: STELLYS SCHOOL, SAANICHTON SCHOOL, MT. NEWTON SCHOOL, BEAVER LAKE, PROSPECT LAKE

	STOP #		
TRIP #1		Lv. Garage	6:50 a.m.
	1	Reserve & W. Saan. Rd.	7:04 a.m.
STELLYS	2	W. Saan. Rd. & Salmon Rd.	7:08 a.m.
	3	W. Saan. Rd. & Alec Rd.	7:10 a.m.
	4	W. Saan. Rd. & Mt. Newton X Rd.	7:12 a.m.
	5	Mt. Newton X Rd. & Simpson Rd.	7:16 a.m.
	6	East Saanich Reserve	7:20 a.m.
	7	Mt. Newton X Rd. & Lochside Dr.	7:22 a.m.
	8	Mt. Newton X Rd. & C. Saan Rd.	7:25 a.m.
	9 Ar.	STELLYS SCHOOL	7:30 a.m.
TRIP #2	10	Tanner Rd. & Elaine Rd	7:34 a.m.
	11	Tanner Rd. & Rodolph Rd	7:40 a.m.
STELLYS	12	C. Saan. Rd. & Styan Rd.	7:42 a.m.
	13 Ar.	STELLYS SCHOOL	7:52 a.m.
TRIP #3	14	W. Saan. Rd. & Reserve	8:00 a.m.
SAANICHTON	15	W. Saan. Rd. & Salmon Rd.	8:03 a.m.
MT. NEWTON	16	8300 West Saan. Rd.	8:04 a.m.
	17	W. Saan. Rd. & Alec Rd.	8:06 a.m.
	18	W. Saan. Rd. & Mt. Newton X Rd.	8:07 a.m.
	19 Ar.	SAANICHTON SCHOOL	8:08 a.m.
	20	East Saanich Reserve	8:12 a.m.
	21	Lochside Dr. & Mt. Newton X Rd.	8:13 a.m.
	22	C. Saan. Rd. & Mt. Newton X Rd.	8:16 a.m.
	23 Ar.	SAANICHTON SCHOOL	8:20 a.m.
	24	Wallace Dr. & Mt. Newton X Rd.	8:23 a.m.
	25	Wallace Dr. & Cultra Ave.	8:24 a.m.
	26	Wallace Dr. & Stellys X Rd.	8:25 a.m.
	27 Ar.	MT. NEWTON SCHOOL	8:29 a.m.
TRIP #4	28	ROYAL OAK SCHOOL	8:40 a.m.
BEAVER LAKE	29 Ar.	BEAVER LAKE SCHOOL	8:43 a.m.
PROSPECT LAKE	30 Ar.	PROSPECT LAKE SCHOOL	8:47 a.m.
	31 Ar.	Garage	8:55 a.m.

MORNING TRIPS

SCHOOL BUS #7 — Mr. J. Bigras
Transporting Students To: NORTH SAANICH SCHOOL, PARKLAND SCHOOL, MCTAVISH SCHOOL, SANSBURY SCHOOL

	STOP #		
TRIP #1		Lv. Garage	7:25 a.m.
	1	C. Saan. Rd. & Mt. Newton X Rd.	7:30 a.m.
NORTH SAANICH	2	Lochside & Wakeman	7:36 a.m.
	3	Lochside & Cascade	7:38 a.m.
	4	Lochside & Amity	7:42 a.m.
	5	Lochside & McTavish	7:45 a.m.
	6	W. Saan. Rd. & McTavish	7:50 a.m.
	7	W. Saan. Rd. & Ardmore (S)	7:52 a.m.
	8	W. Saan. Rd. & Bradley Dyne	7:54 a.m.
	9	W. Saan. Rd. & Ardmore (N)	7:56 a.m.
	10	W. Saan. Rd. & Mills Rd.	8:00 a.m.
	11	McDonald Park Rd. & Mills Rd.	8:03 a.m.
	12 Ar.	NORTH SAANICH SCHOOL	8:08 a.m.
TRIP #2	13	W. Saan. Rd. & Ardmore Drive (N)	8:17 a.m.
	14	W. Saan. Rd. & Bradley Dyne	8:19 a.m.
PARKLAND	15	W. Saan. Rd. & Ardmore Drive (S)	8:21 a.m.
	16	W. Saan. Rd. & McTavish Rd.	8:22 a.m.
	17	McTavish Rd. & Cresswell	8:24 a.m.
	18	McTavish Rd. & E. Saan. Rd.	8:27 a.m.
	19 Ar.	SANSBURY SCHOOL	8:29 a.m.
	20	E. Saan. Rd. & Forest Park Drive	8:31 a.m.
	21	Graham Rd. & E. Saan. Rd.	8:33 a.m.
	22	Rideau Rd. & Canora Rd.	8:35 a.m.
	23 Ar.	PARKLAND SCHOOL	8:42 a.m.
TRIP #3	24	W. Saan. Rd. & Ardmore Drive (N)	8:50 a.m.
MCTAVISH	25	W. Saan. Rd. & Bradley Dyne Rd.	8:52 a.m.
SANSBURY	26	W. Saan. Rd. & Ardmore Drive (S)	8:53 a.m.
	27 Ar.	MCTAVISH SCHOOL	8:55 a.m.
	28 Ar.	SANSBURY SCHOOL	8:58 a.m.
	29 Ar.	Garage	9:06 a.m.

MORNING TRIPS

SCHOOL BUS #8 — R. Gibson
Transporting Students To: CLAREMONT SCHOOL, ROYAL OAK SCHOOL, MT. NEWTON SCHOOL, BEAVER LAKE SCHOOL, PROSPECT LAKE SCHOOL, DURRANCE SCHOOL

	STOP #		
TRIP #1		Lv. Garage	7:05 a.m.
	1	Sayward Rd. & Hamsterly Rd.	7:20 a.m.
CLAREMONT	2	Sayward Rd. & Alderley Rd.	7:24 a.m.
ROYAL OAK	3	Santa Clara & Cordova Bay	7:26 a.m.
	4	Santa Clara & Piedmont Dr.	7:29 a.m.
	5	Santa Clara & Claremont Ave.	7:31 a.m.
	6 Ar.	CLAREMONT SCHOOL	7:32 a.m.
	7 Ar.	ROYAL OAK SCHOOL	7:40 a.m.
TRIP #2	8	W. Saan. Rd. & Wallace Dr.	7:50 a.m.
MT. NEWTON	9	W. Saan. Rd. & Durrance Rd.	7:55 a.m.
	10	Old West Rd. & Killdeer Rd.	7:57 a.m.
	11	Oldfield Rd. & Brookhaven Rd.	7:59 a.m.
	12	Oldfield Rd. & Walton Rd.	8:01 a.m.
	13 Ar.	MT. NEWTON SCHOOL	8:05 a.m.
TRIP #3	14	Verling Rd. & Old W. Saan. Rd.	8:08 a.m.
	15	Killdeer Rd. & Old W. Saan. Rd.	8:11 a.m.
BEAVER LAKE	16	Brookhaven & Old W. Saan. Rd.	8:13 a.m.
PROSPECT LAKE	17	Oldfield & Brookhaven Rd.	8:15 a.m.
DURRANCE	18	Sparton Rd., & Oldfield Rd.	8:16 a.m.
	19 Ar.	BEAVER LAKE SCHOOL	8:20 a.m.
	20 Ar.	PROSPECT LAKE SCHOOL	8:23 a.m.
	21	5800 W. Saanich Rd.	8:27 a.m.
TRIP #4	22 Ar.	DURRANCE SCHOOL	8:31 a.m.
	23 Lv.	DURRANCE SCHOOL	8:33 a.m.
BRENTWOOD	24 Ar.	BRENTWOOD SCHOOL	8:38 a.m.
DURRANCE	25 Ar.	DURRANCE SCHOOL	8:43 a.m.
	26 Ar.	Garage	8:50 a.m.

NOTE: On September 4, 1979 schools will open at the above times but students will be dismissed at approximately 1:00 p.m.

The schedules are subject to change if circumstances require. All times given are approximate and subject to adjustment as needed.

The Board of School Trustees School District No. 63 (Saanich)

Dave Vogelgesang
388-5464
pgr. 760
Fred Dieleman
pgr. 556



BB BLOCK BROS. REALTY LTD.
477-1841





Sunny, Quiet Waterfront
OPEN HOUSE SUN. 1:00-4:00
and LABOUR DAY,
MONDAY 1:00-4:00
948 Rankin Place
Spacious modern family home in a rancher style with full basement, shake roof, double separate carport. Three bedrooms on main, 3 baths, delightful guest bedroom down. Tudor style rec room with stone fireplace and open terrace to lovely large manicured back lawn and garden. Gentle slope to calm waters. $114,900.
9-1

Mayne dock on ice pending trial

Construction must end immediately on a nearly 200-foot-long wharf at the Mayne Inn at Bennett Bay on Mayne Island.

And effective Tuesday, the wharf may only be used by hotel guests and owner Weldon Pinchin.

The rulings were made in B.C. Supreme Court Friday by Mr. Justice J. G. Ruttan. They will remain in force until a trial of an action by the Islands Trust for a demolition order.

Ruttan made his second ruling effective Tuesday so that a Lions Club party can be held this weekend.

He also ruled that any necessary repairs, but not additions, can be made to the structure.

Terry O'Grady, counsel for the Islands Trust, said the hotel built the wharf for a commercial purpose because it is far bigger than needed just to serve a small hotel.

He said a bylaw prohibits commercial wharves.

Vancouver lawyer Doug Robson, representing the hotel and several other respondents, argued that there is nothing about the wharf as it is now which is in breach of the zoning bylaw.

He said it is necessary for the dock to go out as far as it does to have a useful float. He said size is completely irrelevant to the issue of commercial use.

He said his clients are not prepared to concede that the use they intend to put the wharf is a commercial or industrial activity or use. He also said the bylaw's definition of industrial does not apply to this case and there is no definition of the word commercial.

Ruttan, however, ruled that there is an issue for trial because it is quite clear the hotel intended to put in a substantial jetty for a commercial purpose although it now says that won't be done.

OPEN HOUSE BY OWNER
1-6 P.M. SAT., SUN., MON. & TUES.
828 Leslie Drive — $76,900
IMMEDIATE POSSESSION —1200 sq. ft. main floor, 3 bdr., fireplace, large sun deck, beautiful view. Built in 1971. Plus completely self-contained in-law suite approx. 900 sq. ft. Front landscaping features stone and wrought iron fence.
Phone 382-1318 or 592-1433

HIGH ON THE HILL



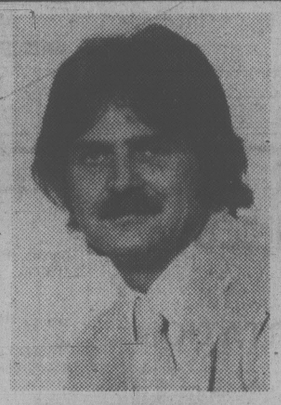
Overlooking Elk Lake from the East — beautifully maintained 2-bedroom home (3rd bedroom and recreation room down) on 1.55 acres. Ideal for those requiring sun all day. Greenhouse and double garage at rear. $87,900. Exclusive.
B. BROWN 479-1667 C. ATKINS
J. H. Whittome & Co. Ltd. 9-1

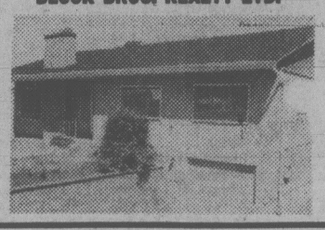
OPEN HOUSE
Saturday & Sunday 2-5
3947-3959 NELTHORPE
(off MacKenzie-Lakehill area)
Quality homes by
R. PHILPS CONST.
Many Extras — from $77,900
Phone 721-3808
9-1

PRESENTING TWO COUNTRY PROPERTIES WITH ACREAGES
$84,500.00 Newish. 4 bedrooms, developed basement. Quality throughout. High views and lots of trees.
RANCHER
Well designed, 2 fireplaces, beamed ceiling in living room, bright kitchen, modern cabinets. Fully fenced. Small paddock and barn. Exclusive. "A Real Charmer".
386-2682 PAT FORBES 477-0580
Capital City Realty Ltd. 388-7557 9-1



OPEN HOUSE SAT. and SUN. 1-4
MALAHAT DRIVE
.92 acres-ranch style, 3 bedroom home, natural stone fireplace. Well treed and landscaped. Large workshop. Chicken house.
BOB WILCOX
Off. 478-5561 Res. 478-4311
BLOCK BROS. REALTY LTD.





240 GLENAIRLIE
View Royal
Quiet street, 3 bedrooms, separate dining room, large living room, drive-in garage, close to all amenities.
BOB WILCOX
Off. 478-5561 Res. 478-4311
BLOCK BROS. REALTY LTD.
9-1

OPEN HOUSE SUN. 11-4

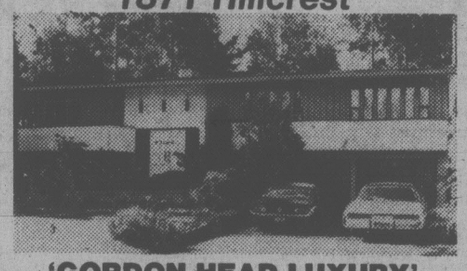


944 Avrill (off Jenkins off Jacklin)
4-Level Split — 4 Bedrooms — 2 Baths
BY OWNER — $66,500 478-9823
COURTESY TO REALTORS 8-25



3467 CARDIFF PL. — University
OPEN HOUSE SAT. and SUN. AFTERNOONS
Exclusive location for this exceptionally fine house. Full basement (developed). Excellent condition, offered at $96,500
386-3231 OLIVE L. MARTIN 479-8913
Master Diamond
BB BLOCK BROS. REALTY LTD. BB
9-1

OPEN
SATURDAY and SUNDAY 2-4
1871 Hillcrest



'GORDON HEAD LUXURY'
As pretty as a private park is this large lot with sea views. Our beautiful family home features 4 bedrooms, step-saving kitchen with adjacent eating nook, formal dining and living room with wrap-around sundeck and recreation room with full fireplace. This is a large, gracious home with space for everyone. Reduced to $119,900. Drive out this afternoon, and be charmed.
SEASPRAY PROPERTIES LTD./ REALTORS
THE MARTINS 477-7050
9-1

OPEN HOUSE
COLWOOD
BY BUILDER!
SAT. & SUN. 1:30-4 P.M.
460 DRESSLER RD.
(Metchosin Rd. to Painter Rd. Turn Right. At end of Painter, Turn right on Dressler)
3-BED. SPLIT LEVEL! 2 FULL BATHS ON MAIN FLOOR! DOUBLE CLOSED GARAGE! HEATILATOR FIREPLACE! THERMO WINDOWS! LOT IS 65'x132'! FULLY LANDSCAPED! 5-YR. B.C. HOME WARRANTY! A TRULY LOVELY NEW HOME OFFERED AT $71,900!
PHONE 658-5937 ANYTIME!
BEL-ISLE BUILDERS LTD. 9-2

S · T · O · P ·

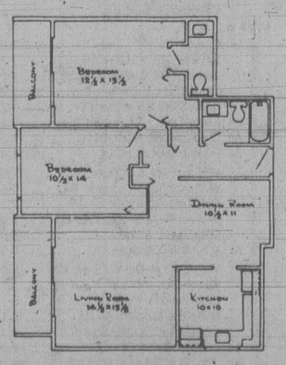


Wasting Money!

Renting is a losing proposition. Each month that you rent you spend your hard-earned money and what do you have to show for it — nothing!

Let Vista Homes show you how to put that monthly payment to work for you. Our Subsidy To Owner Plan will help you save money and can reduce your monthly mortgage payment to as low as $264.95 (P.I.) (full price $39,900).

And for a low monthly payment such as this you can own a beautiful condominium with all of the features you have been looking for . . . fireplaces . . . skylights . . . kitchens with windows and eating areas . . . underground parking plus much more.



Typical 2-bedroom — $48,900.

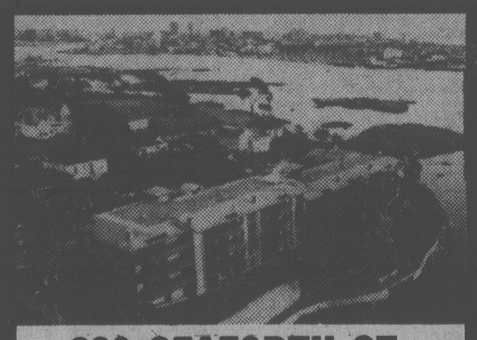
View this beautiful building now and stop wasting money tomorrow.

One-bedroom Luxury Suites from $39,900
Two-bedroom Luxury Suites from $48,900

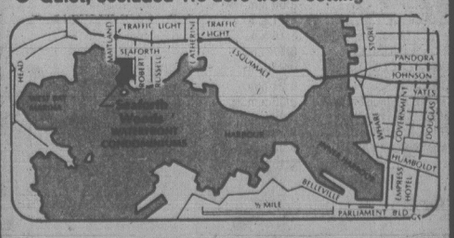
OPEN DAILY 10 am to 5 pm
Phone 386-3315

Vista Chateau
2631 Prior St.

Another Vista Homes condominium



630 SEAFORTH ST.
34 LUXURY WATERFRONT CONDOMINIUMS
FEATURING:
- Swirlpool, sauna
- Spacious flexible floor plan — 10% CCA
- Panoramic water vistas from all rooms
- Fireplaces, skylights, sloped beamed ceilings.
- Designed for energy conservation — hot water heating
- Roof gardens and landscaped galleries
- Oak cabinets, open bars and breakfast nooks in deluxe kitchens.
- Quiet, secluded 1.6 acre treed setting



priced from $75,000
OPEN DAILY 1 P.M.-5 P.M.
DICKIE AGENCIES LTD.
382-4312 or 382-8239



OPEN HOUSE
1:00 - 5:00 SAT. and SUN.
#30 897 ADMIRALS RD.
ADULT ORIENTED
Quality constructed three-bedroom townhouse with triple plumbing, fireplace, thermopane windows, five appliances plus carport and pad. Priced at $58,900. For prior viewing contact either:
388-4434 DAVE TAYLOR 384-2718
388-4434 VILL SIDHU 477-5382
WESTMONT REALTY (1977) LTD.
8-31

SEAVIEWS
Panoramic seaviews in this custom built house overlooking
CADBORO BAY
this home offers privacy and prestige in a unique area, situated on a [illegible] in such a way to ensure you the best [illegible] of all the views. The house [illegible] bedrooms, 2½ bathrooms, formal [illegible] den, [illegible] with eating area, [illegible] stove and [illegible] and 3 sliding doors provide easy access to the full [illegible] deck and private patio off of the living [illegible]. The yard is designed for easy upkeep with its mature trees and 3 phase sprinkler system. All this and more can be yours for the price of $[illegible]. For more information or a private showing, call:
REDUCED $169,900
HARVEY A. SIMONS
Associate
477-7284 (Bus.) 477-2977 (Res.)
D.F. Hanley & Associates Ltd.
8-24

B.C. Briefs

McGeer 'should resign'

BURNABY (CP) — British Columbia Government Employees' Union accused Education Minister Pat McGeer Friday of trying to break the union and demanded he resign.

A union spokesman said the charge stems from McGeer's interference in the deliberations of the provincial labor relations board on the status of 14 employees at the Pacific Vocational Institute here.

John Fryer, general secretary of the 46,000-member union, said the union and institute management had submitted an application to the board for a hearing, asking it to determine if the employees were part of the union's bargaining unit.

Fryer said his union was following normal board procedure when the minister apparently designated all 14 people as management exclusions by invoking his sweeping powers under the B.C. government's new Colleges and Provincial Institutes Act.

The general secretary said McGeer's interference has effectively made the board an irrelevant body.

Murder charged

PORT HARDY (CP) — Peter Rodney Giesbrecht, 20, was charged with murder Thursday following the shooting death of his father.

Jacob Rodney Giesbrecht, 59, was killed in this northern Vancouver Island village during a family dispute in his home Sunday.

Suit names RCMP

VANCOUVER (CP) — A Surrey businessman has filed a British Columbia Supreme Court action claiming damages for alleged assault and wrongful arrest and imprisonment against seven RCMP officers.

Gordon Walter Genge claims he was injured when he was arrested Jan. 28 at a condominium development recreation centre in the municipality east of Vancouver.

Named as defendants in the action were Cpl. Leonard Grinnel and constables Ronald Morse, Darrell Hough, Rayburn Ross, Robert Horton, Stewart MacDonald and Donna Jean Kaluza.

The attorney-general of B.C. is also named as a defendant.

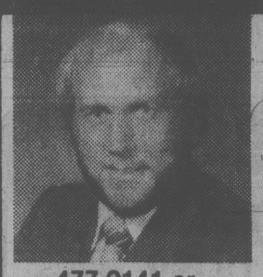
Upside-down flag at court brings calls

Red-faced Victoria Law Court officials hastily lowered the Canadian flag over the main entrance of the building Friday after a flood of telephone calls told them the flag was upside down.

"The calls started coming in almost as soon as the flag went up," an official said later. "I don't know how it happened, someone must have been in a hurry."

OPEN HOUSE
Sat. and Sun. 1:30-4:00 p.m.
5275 HANOVER ST.
4 Bedrooms — 3 Baths — over 2,000 sq. ft. finished — 2 years old — $83,900.
BOB BLACKLAWS 479-4097 — GORDON TEWS 477-2732
Capital City Realty ltd. 8-31

THE PERMANENT
3647 Shelbourne 477-0141



It is with great pleasure that Larry Brooks, Sales Manager of the Shelbourne branch, welcomes DAVE MARSHALL to our ever-growing family of expert sales people. Whatever your Real Estate needs, call
477-0141 or 595-3720 Res. — DAVE MARSHALL anytime! 9-1

Mountain claims 3rd this year

CALGARY (CP) — A California man has become the third mountain climber killed this year on Mount Assiniboine in Mount Assiniboine Provincial Park.

Park wardens said Friday the climber, whose name was withheld pending notification of next of kin, died Wednesday when he fell from the north face of the 3,600-metre peak.

The man was in a party of three that had almost reached the top of the mountain, located in the southeastern portion of the park on the Alberta-British Columbia border. Other members of the party were not injured.

Wardens said the climbers were not roped together for safety.

Rupert crash clues sought

PRINCE RUPERT (CP) — Transport Canada investigators tramped over an isolated corner of nearby Digby Island Friday, searching for clues to explain why a 10-seat Grumman Goose crashed Thursday night.

Seven people were killed and three others injured in the crash. The injured men were transferred to Shaughnessy Hospital in Vancouver where they were reported to be in satisfactory condition late Friday.

None of the victims has been identified. RCMP identified two injured men as Andy Stewart, 24, of Delta, and Antonio Stara, 48, of Vancouver.

The twin-engined amphibian plane, owned by Trans Provincial Airlines, was on a flight from Kitsault, an isolated mining community on Alice Arm, further north along the coast.

It was carrying a full load of nine passengers and one pilot. The passengers were believed to be miners and construction workers from Kitsault, site of a molybdenum mine.

The plane was bound for the seaplane base at Seal Cove here, but was planning to make a stop at Prince Rupert's airport on Digby Island when the crash occurred, said airport manager Howard Merth.

Merth said the plane went down in a B.C. Hydro right-of-way about two kilometres northeast of the airport. He did not say whether the plane hit a power line.

Merth said pilots planning to stop at Digby usually radio ahead when they are within eight kilometres of the airport. He would not say when the call came Thursday, but said "everything was as normal as it always is."

He said the bodies were removed from the crash site by helicopter. They were taken to Prince George Regional Hospital and were examined by a coroner.

Savings seen in jet fuel

VANCOUVER (CP) — Jet engine and aeronautical research projects under way in the United States promise jet fuel savings worth billions of dollars, delegates to an international aviation industry conference here were told Thursday.

Neal Saunders, representing NASA's Lewis Research Centre for jet propulsion, said the fuel savings studies followed the dramatic increase in oil prices.

Saunders told 200 delegates at the annual conference of the International Northwest Aviation Council that there are six research projects under way, three of them involving changes in airframe to improve efficiency and three others improving jet engines.

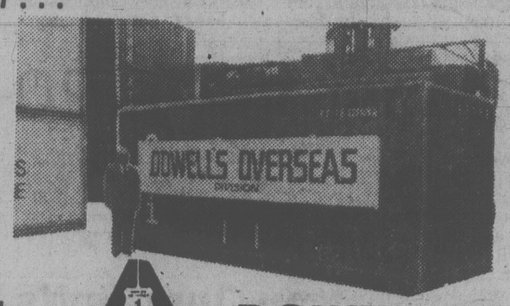
"It calls for a five-per-cent fuel saving and the technology is to be rendered in 1980," Saunders said in an interview following his submission before a panel.

Some of the work involves improving small component parts of jet engines and conversion of jet engines on large carriers.

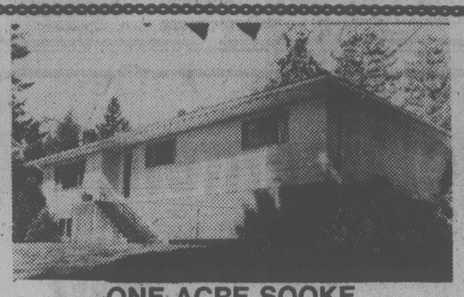
"If all of the projects are successful, it could result in a saving in jet fuel by as much as nine million gallons a year by the year 2000," Saunders said.

One of the schemes calls for a partial return to the turbo-prop engine, which consumed 50 per cent less fuel than the jet engines.

Just A Reminder . . .
Domestic or Export MOVING
the people's choice since 1921
"The only way to move across the street or 'round the world"
630 ESQUIMALT 384-7191



MEMBER ALLIED VAN LINES
DOWELL'S MOVING & STORAGE



ONE ACRE SOOKE
$79,500.00
Super country atmosphere with all the city amenities. Pastoral views from this quality built, 3-bedroom home. Basement offers spacious recreation room, family room plus 3-piece bath. Property is ideal for animals.
SCOTT KENDREW
COACH HOUSE REALTY LTD. 9-1 381-5255



VIEW
RUSTIC — EARTHY WATERFRONT RANCHER
White and chocolate brown with rock exterior. Over one acre, private, prime waterfront, overlooking fabulous view of Haro Strait and Mount Baker, over 2400 sq. ft. main, over 800 sq. ft. basement with large workshop and storage/cold room. Private courtyard, bark landscaped with many plants, rock sidewalk and patio. Two heavy cedar main doors with stained glass windows, cedar shakes, new carpets throughout. Large double garage, fireplace with heatilator, intercom, large cedar deck in rear with planters, ample cupboards, oil heat, sliding glass doors, well built, well designed home. price $172,000. By appointment only.
656-5584 BILL WONNACOTT 656-5373
BLOCK BROS. REALTY LTD.
Home of the Best Sellers

VICTORIA PUBLIC SAVINGS Credit Union
DAILY INTEREST PAID SEMI-ANNUALLY SUBJECT TO MINIMUM $5000 BALANCE
SAVINGS 5000 10¼%! per annum

A. E. LePAGE
WESTERN LTD REALTOR

1630 CEDAR HILL X RD.
OPEN 9-5 WEEKDAYS AND 9-1 SATURDAYS
DROP IN FOR COFFEE AND A CHAT ABOUT YOUR REAL ESTATE NEEDS

OPEN SAT. & SUN. 2-4
1601 ROCKLAND



This Rockland home has a view of the Olympic Mountains and the ocean — 3 bedrooms, 2 baths, living room and dining room, modern kitchen with large family room. Balcony ideal for enjoying the view.
DAVE SHERMAN 595-7990
DENNIS FERRILL 658-8636

OPEN SAT. 2-4
980 WILMER ST.



This lovely 2-bedroom home has been tastefully redone within the past year with new floor coverings, bathroom, kitchen, etc. Large living room and dining room with fireplace, excellent kitchen with eating area. Owner transferred — MUST BE SOLD.
$65,500
BECKY LITTLE 477-4424

OPEN SAT. 2-4
366 RICHMOND



Newly listed family home in Fairfield. 3 bedrooms up, living room with fireplace, separate dining room, super new kitchen with brick feature wall. This home has been fully insulated, has a new roof, and new exterior paint. Large 10¼% mortgage. ML
JEANNE CAVAYE 598-6954

$79,900



Near Cedar Hill Golf Course, on a quiet treed cul-de-sac, 2 new homes. 3 bedrooms, master ensuite, roomy kitchens, stone faced fireplaces, sun decks, carports, family rooms and 3rd bath ready for future development. To view call
JOHN HEWER 384-4860

NORTH OAK BAY



Hard to find 4-bedroom, 1½ storey character home situated in one of Victoria's finest areas close to Uplands and Willows Beach. Formal living room with French doors and fireplace, large separate dining room completely remodelled kitchen with laundry area off. Full basement plus much more. Offered at $94,500.
DENNIS FERRILL 658-8636

CUSTOM-BUILT INDOOR POOL



4-bedroom split level on almost 1 acre of privacy close to water. This truly is a home to sell as it has many, many features, such as sky-lit kitchen, with family room off with fireplace and wet bar, plus indoor pool. Master bedroom is truly unique with 5-piece ensuite. Double garage plus carport. Call now for appointment. ML
$185,000
GORDON DOVEY 721-5049
JOHN MACDONALD 384-9160

FOR AN EVALUATION of your home without OBLIGATION
CALL 477-7121

CENTRAL SAANICH 1½ ACRES



Captivating, 2-year-old, custom built rancher featuring formal sunken living room, separate dining room, spacious family kitchen with family room off. 4 bedrooms, 3 baths, sauna, plus private patio off family room. ML
$149,000
DENNIS FERRILL 658-8636
DAVE SHERMAN 595-7990

SOMETHING SPECIAL



Just Listed: Custom built to perfection this 3- or 4-bedroom split level home features living room with open beam ceiling and massive rock fireplace, kitchen with built-in Jenn-aire, dishwasher, and separate eating area. Separate dining room plastered walls, AIR CONDITIONED, den off living room plus family room. Situated on a large lot in the Marigold area. Offered at
$98,500
DENNIS FERRILL 658-8636

READY AND WAITING



3-bedroom home with master ensuite. Large assumable 10¼% mortgage. Finished recreation room with fireplace. Roughed-in plumbing down and room for further development. Situated among other fine homes in the Mill Hill area. Call now for private viewing.
$74,900
TED WEBB 384-0815
DOUG PAYNE 658-5833

GORDON HEAD $79,500



Super home in Prime Gordon Head location. This home has 1300 square feet and is situated on a large lot offering privacy and safety for children. Three bedrooms, 1½ baths, large kitchen, wrap-around sundeck, double carport. Excellent condition.
JEANNE CAVAYE 598-6954

UNIQUE BUNGALOW NEW ON MARKET



This 7-year-old energy saving home offers luxury apartment style living, easy care in and out. Just 10 minutes to town. Well insulated, assisted by a circulating draft free standing fireplace. Electrical totals approximately $500 per year, with all other appliances. Justly priced at $54,500 includes 4 appliances and extras. Excl.
LOU VILLENEUVE 384-8563

GORDON HEAD RETIREMENT
Sparkling 2- or 3-bedroom bungalow located close to shopping and buses. Bright and cozy living room with fireplace, good size kitchen with separate eating area and laundry room off, plastered walls plus separate garage. Immaculate condition inside and out.
$61,500
DENNIS FERRILL 658-8636
DAVE SHERMAN 595-7990

CHARACTER HOME ON 5 BEAUTIFUL ACRES



Charming character home — 4 bedrooms, den, fireplace in living room, separate dining room, deluxe kitchen, 2 baths, all tastefully renovated, sundeck off master bedroom, large patio, lots of privacy! ML
$132,000
IRENE VAN 477-7821

CLOTHING STORE
Excellent business operation showing a good return. For the right person this is a great opportunity. Call now for more information Excl. $40,000 plus stock.
TED WEBB 384-0815
DOUG PAYNE
658-5833 477-7121

477-7121
"THE NAME FRIENDS RECOMMEND TO FRIENDS"

A. E. LePAGE
WESTERN LTD · REALTOR

Published by International Association of Machinists and Aerospace Workers,

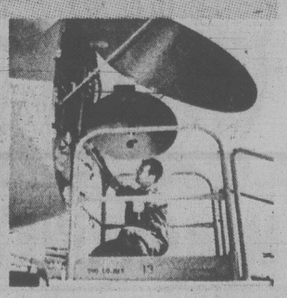
Justice on the job
Security for the family
Service to the community













White collar, blue collar or no collar at all — nearly one million IAM members perform virtually every kind of job there is in hundreds of different industries.

They are office workers, technicians, tradesmen and production workers. They are your neighbours, your community leaders, social activists and taxpayers.

And they all have one thing in common. They enjoy decent living wages, job security, healthy and safe work places, good employment benefits and dozens of other advantages a union contract brings.

They have achieved their good living standard through collective bargaining. And the only way to do that is by joining a union like the IAM.

It pays to belong.

We are the members of the International Association of Machinists and Aerospace Workers — the Machinists' Union — who live and work in this community.

We are proud of our union and of our skills. We thought we'd let you know that.

And let you know that when you fly an airplane, drive your car, a bus or a train, chances are one of our members has helped you on your way.

We also manufacture many of the modern appliances, tools, toys, recreation equipment and thousands of other items which you use in your home and office every day.

The nearly one million IAM members help keep our industry and our country going and growing.

On this Labour Day, please think about us. When you purchase goods or services, ask if they are union made.

Union products and services are the best. We know. We supply them.

Have a happy and safe Labour Day.

Please patronize Union shops; Sponsored by IAM Lodges 219 and 456 with members at the following locations:

Victoria:
Alliance Engineering Works Ltd.
Brian Holley Motors Ltd.
Cornell Chevrolet Oldsmobile Ltd.
D & D Tire Ltd.
Douglas Volkswagen Ltd.
Empress Pontiac Buick GMC Ltd.
Ensign Chrysler Plymouth Ltd.
Federal Government Dockyards
Hafer Machine Company Ltd.
Island Bandag Ltd.
Johnston Terminals Ltd.
Leach Machine Works
Mudie Auto Body Ltd.
Peter Pollen Ford Sales Ltd.
Thomas Plimley Ltd.
United Engineering Ltd.
Victoria Tire Ltd.
Wilson & Proctor Ltd.

Duncan:
Duncan Garage (1958) Ltd. — (Body shop)
Gary Hawe Chevrolet Oldsmobile Ltd.
Ken Evans Lincoln-Mercury Sales Ltd.
Woodland Auto Body

FOR INFORMATION CALL 382-1432

2 firms in dogfight for B.C. short-haul routes

By AL FORREST
Times Staff

The decision by Pacific Western Airlines to try for the big leagues of all-jet flight and longer routes, has opened the door for some other firm to become the major B.C. airline for short-haul routes.

At least two companies are already in the field battling toe-to-toe and others are expected to join in.

The prize is the exclusive right to operate flights from Vancouver to major B.C. points: Victoria, Nanaimo, Port Hardy, Prince Rupert, the Okanagan and possibly up to Prince George.

Almost every week West Coast Air Services Ltd. and Airwest Airlines, both of Vancouver, announce bids for new float or land-based routes.

Both companies are well-financed and are prepared to pour big money into the venture.

At the end, the Air Transport Committee of the Canadian Transport Commission will have to sort it all out.

It all began because of the jets. The bigger and faster they get, the further they have to fly in order to recover costs. Air Canada, for example, has a Vancouver-Calgary run but it is more interested in expanding its Vancouver-Toronto service.

Pacific Western Airlines, which handles most short-haul business in B.C and Alberta, would rather drop its short runs and concentrate mainly on the Vancouver-Edmonton-Calgary triangle.

This leaves a thriving, growing business in short-haul routes in this province.

PWA would move out of the field with some reluctance but with jets, some of their present routes no longer make economic sense.

Even the busy Victoria-Vancouver run is hardly best handled by jets. The planes are so fast they must begin landing procedures almost as soon as they take off.

Which explains the move by both Airwest and West Coast Air to offer small-craft service between Victoria and Vancouver airports if Ottawa approves.

Both companies are making attractive offers. Airwest is arguing that its airport flights would be just an extension of its float plane service.

When weather is bad, the seaplane passengers would go by bus to the airport and fly to Vancouver, where they would board a waiting bus to take them downtown.

Along with its application to Ottawa, Airwest announced it will buy two additional Twin Otter float planes for $2.5 million from the federal government's de Havilland corporation. But the purchase is not contingent upon obtaining the route as the float planes will be needed for the harbor-to-harbor run.

The West Coast Air proposal should also be attractive for Ottawa. West Coast has offered to buy one or more Dash-7 de Havilland STOL craft at $6.5 million each if awarded the airport service between Victoria and Vancouver. If not awarded the route there would be no Dash-7 purchase.

Ottawa, which has invested heavily in the Dash-7, is eager to make some sales.

Meanwhile, the two companies are actively seeking other B.C. routes.

This weekend West Coast announced it will apply for service between Vancouver and Port Hardy, Comox and Campbell River.

Airwest is also seeking additional routes on Vancouver Island and up the coast. To assist expansion in these areas, Airwest has purchased Trans-Provincial Airlines of Prince Rupert and Pacific Coast Airlines of Nanaimo. Both takeovers must be approved by the air transport committee.

Airwest will begin float plane service between Vancouver and Seattle when and if approval is granted by the U.S. Ottawa has already approved that one.

Airwest is owned by the Jim Pattison Group of Vancouver, an aggressive company that believes in continual expansion.

West Coast is financed by a group of B.C. businessmen. Its board includes Newell Morrison, former Social Credit MLA for Victoria.

Airwest does not have any Victoria directors but Pattison announced that will be remedied soon.

Both companies look upon Victoria as the focus of improved Vancouver Island service but most of the new routes they are seeking would originate in Vancouver, where the companies have their headquarters.

The battle is just beginning and if the rivalry proves too expensive, one company might offer to buy the other one, one airline executive said.

But Ottawa would have to approve that too and that discussion should generate plenty of heat in high circles.

Most VD in 20-24 age group

Venereal disease in the Capital Regional District is far more prevalent among those 20 to 24 years old than in any other age group.

Regional health officer Dr. A.S. Arneil said this was revealed when he asked for a breakdown of 1978 VD statistics to determine if there is any truth to the widespread belief that VD is rampant among teenagers.

There were 283 cases in the district in the 20-24 year age group, compared to only 127 cases in the 15 to 19-year-old bracket. There was also one 14-year-old girl who had contacted gonorrhea.

In fact, the statistics show that the next highest incidence of VD is in the 25 to 29-year-old bracket, with 153 cases reported.

The incidence drops dramatically thereafter, with 88 cases reported among people in their 30s, and 16 cases among those between 40 and 69.

Dr. Arneil has not been able to determine why the ages of 117 VD victims were not stated.

Most cases of gonorrhea in teenagers is reported in girls (80 cases, compared to 48 boys), while most post-teenage gonorrhea cases are among men (353, compared to 185).

Syphilis was rare — Of the 773 cases of VD, only 15 were syphilis.

The rate of VD among the most afflicted age group (20 to 24 years old) is 15 cases for every 1,000 residents, almost five times the average 3.4 cases for the general population.

There were 9,004 cases of VD reported in B.C. last year, a rate of slightly less than 3.6 cases for every 1,000 population.

Jury finds homicide in 'beer parlor fall'

KELOWNA (CP) — A Kelowna man, whose body was found on a street last Dec. 23, died of multiple injuries and his death was homicide, a coroner's jury ruled Friday.

The jury said Arnold Lorne Ronald Norquay, 28, died from a severe beating by a person or persons unknown.

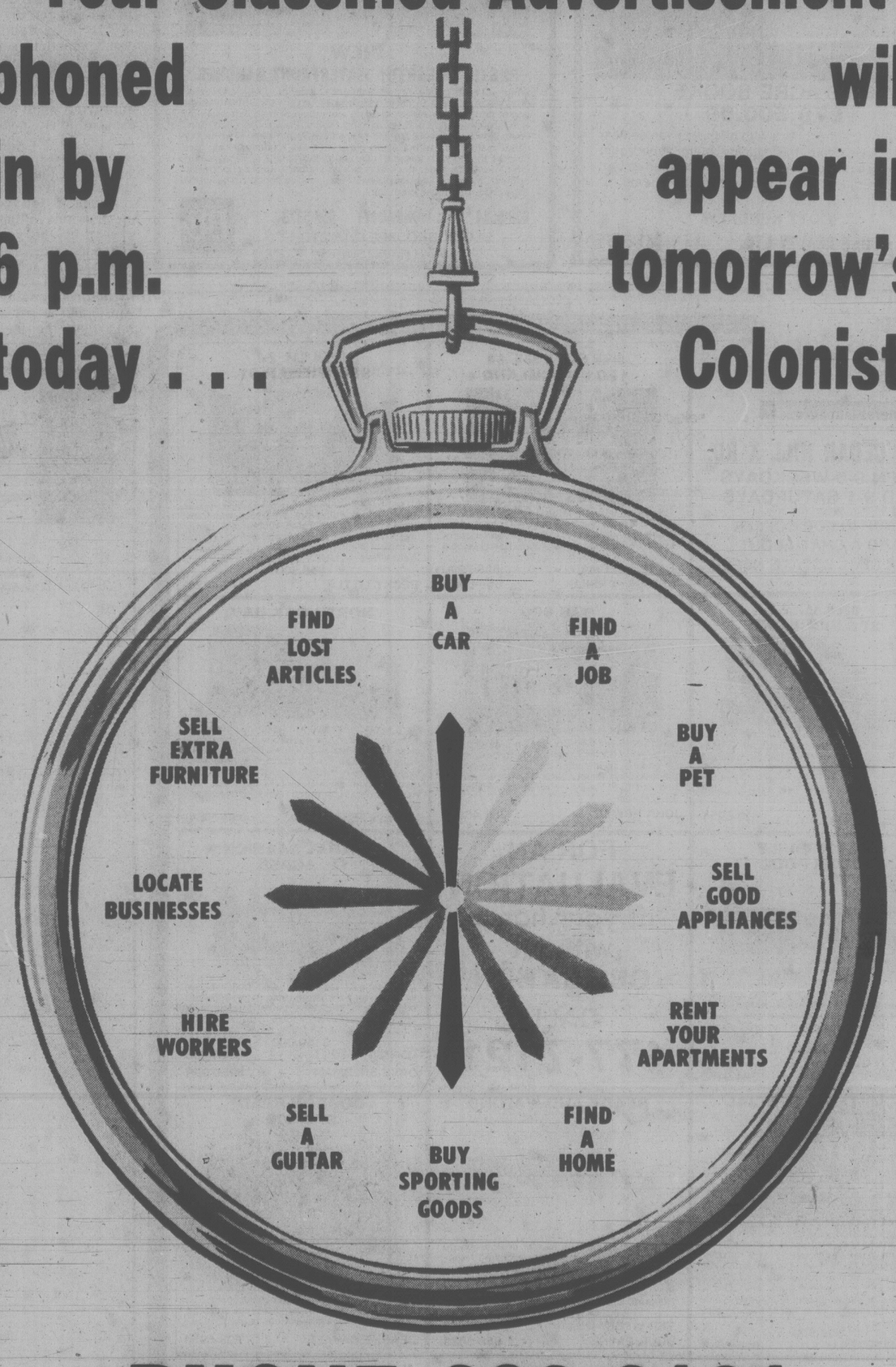
Witnesses said prior to his death Norquey fell in a beer parlor and was propped up on a rail by the door by an employee. His body was found later on the street.

Island Saw Co.
617 Chatham Street 385-5500

49¢ DAY Tuesday
at your 9
busy bee one-hour cleaners
9-1

Starting soon in Victoria . . .
DALE CARNEGIE COURSE
in
Effective Speaking — Human Relations — Self-Confidence
Memory Training — Selling Your Ideas
Overcome Worry and Tension
FOR INFORMATION SEND:
NAME .....
ADDRESS .....
PHONE: Res. ..... Bus. .....
To Victoria Press, Box 800
Presented by T. W. Thorfinnson & Associates Ltd.

CAPITAL
OPEN DAILY 9-9
SUPER FOOD
50 WEST BURNSIDE
PRICES EFFECTIVE SEPT. 2, 3, 4 — Ample Parking ● Every Day Savings
OPEN LABOUR DAY
SEPT. 3—9 to 9
CANADA GRADE A GRAIN FED
SIRLOIN STEAK 2.99 lb.
WING STEAK 2.99 lb.
T-Bone STEAK 3.19 lb.
PORTERHOUSE STEAK 3.29 lb.
10% OFF WEDNESDAY SEPT. 5th MINIMUM $5 ORDER OR OVER
CARTON CIGARETTES AND TOBACCO NOT INCLUDED
CORNISH GAME HENS UTILITY 1.29 ea.
IMPERIAL MARGARINE 3-lb. pack 1.89
FRENCH'S HAMBURGER FIXIN'S Many varieties 75¢
KELLOGGS CORN FLAKES 675 g large box 1.09
SUNBRITE BLEACH 128-oz. 99¢
KELLOGGS MINI-WHEATS with frosting 425 g 89¢
FLEECY FABRIC SOFTENER 176-oz. King Size 2.59
RISE & SHINE ORANGE FLAVOR CRYSTALS 4x3¼-oz. cello pack 79¢
TREND LEMON FRESH LIQUID DETERGENT 32-oz. 79¢
SHIRRIFF LEMON PIE FILLING 7½-oz. 2 for 89¢
DUTCH CLEANSER 14-oz. 2 for 75¢
MAPLE LEAF CHEESE SLICES 16-oz. 1.79
KAL KAN DOG FOOD 14-oz. 2 for 69¢
LYONS TEA BAGS 100 bags cello pack 1.49
TOTAL DIET DOG FOOD 8 kg 6.19
CANADA FANCY RED DELICIOUS APPLES lb. 49¢
LOCAL GREENHOUSE WHITE SPINE CUCUMBERS 2 for 39¢

Your Classified Advertisement phoned in by 6 p.m. today . . . will appear in tomorrow's Colonist!


PHONE 386-2121
DIRECT LINE TO OUR CLASSIFIED DEPT.
Your call gets the personal attention of a friendly and helpful Ad-Visor, who is skilled in wording your advertisement for best results. Look for your ad in next morning's Colonist and afternoon Times. Results could be yours that very day.
CALL NOW AND DISCOVER THE SPEED AND CONVENIENCE OF USING CLASSIFIED ADVERTISING
The Daily Colonist — Victoria Times

Vancouver Courier folds after 69 up-down years

VANCOUVER (UPC) — After 69 years, Vancouver's bi-weekly tabloid *Courier* has folded.

The paper, which went daily for only a month in July before going back to publishing bi-weekly, went out of business Friday when the bank refused to support it any longer, said managing editor Tony Simnett.

Simnett said the 65 staff members got the word Friday afternoon just as they were putting the finishing touches on Sunday's edition.

"We had produced a newspaper — it was a good one, too — and now it won't come out," said Simnett, who had just purchased an $80,000 house in Vancouver. "The paper is dead, as of now."

Publisher Robin Lecky was vacationing on Vancouver Island and could not be reached for comment. But newspaper employees said Lecky probably found out about the same time they did.

Simnett said Bill Lang, vice president of Granville Press Ltd., which published the tabloid paper, called from the bank to tell senior executives the Bank of British Columbia was no longer willing to support the paper.

The *Courier*, established as a weekly in 1910, mushroomed during Vancouver's bitter newspaper strike which halted publication of the two major Pacific Press dailies, the *Vancouver Sun* and *Province*, for eight months.

Near the end of the strike, Lecky and Gordon Byrn, a 34-year-old financier and major backer of the venture, jointly announced the paper was going daily. The first edition hit the streets July 4.

Then, on Aug. 14, Lecky announced the paper was going back to publishing only bi-weekly.

The official reason he gave for the switch was the movement of advertisers to radio, television and flyers and away from the print media. But he admitted later it had been Gordon Byrn's decision to pull out and take with him a reported $2 million that had caused the switch.

Byrn said he had become involved in the *Courier* on the understanding that certain "terms and conditions" would be met which were not. The conditions required a certain circulation and number of major advertisers by a specified date, Simnett said.

He said employees attributed the tabloid's final demise to Byrn's decision not to stick with the paper.

"I thought one employee put it best when he said, 'You directors were playing a game of poker — and we were the chips.'"

The *Courier's* history dates back to 1908 when the weekly *Point Grey Gazette* began publishing. The newspaper became the *Kerrisdale Courier* in 1948, serving the residents on Vancouver's west side, and later became the *West Side Courier*.

Nanaimo paper Sundays

NANAIMO (CP) — The *Nanaimo Daily Free Press* will begin publishing a Sunday edition Sept. 23.

John A. Farrington, publisher and general manager, said Friday the *Free Press* will continue to publish its regular newspaper Monday through Saturday. The Sunday edition — to be called the *Sunday Extra* — will be more along the lines of a magazine, he said.

"There will be no hard news in the *Sunday Extra*," said Farrington. "It will be an entertaining and readable package filled with "good news' stories."

The *Nanaimo Daily Free Press*, one of British Columbia's oldest newspaper, was first published April 15, 1874 as a semi-weekly. It has been a daily since Dec. 4, 1888, and has been owned by Thomson B.C. Newspapers since 1954.

night courses

★ PERSONAL TYPING
★ PROFESSIONAL TYPING
★ DICTATYPING
★ SPEEDWRITING (The ABC Shorthand)
★ SHORTHAND DICTATION and SPEED BUILDING

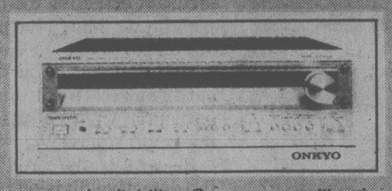
CLASSES START SEPT. 10th — ENROL NOW!

SPROTT-SHAW COLLEGE OF BUSINESS LTD.

1012 DOUGLAS STREET, VICTORIA, B.C. V8W 2C3
TELEPHONE (604) 384-8121

9-1

ONKYO TELLS A LOT ABOUT SOUND HOUNDS



At Sound Hounds, we're very careful about the company we keep. We only display carefully-selected stereo components which satisfy **our own** strict standards for performance and reliability. Components like the Onkyo TX-2500 Mark II AM/FM Receiver. Onkyo builds some of the finest stereo receivers in the world, and the TX-2500 Mark II is one of their best. We display it at Sound Hounds, because we pride ourselves on always being "first with the best" with the latest in stereo.

Sound Hounds

1532 Pandora Avenue, Victoria, B.C. Canada V8R 1A8
Phone: 595-HIFI

Copyright © 1979 The Roger C. Parker Advertising Resource Center. Unauthorized reproduction in whole or part is prohibited.

Pre-Season GUTTER SALE



WE'VE GOT IT

Baked Enamel 1"x6" Facia Cover at no extra charge

The Cast Locking Gutter Corner

Good news for homeowners planning to replace those old leaky gutters!

SAVE OVER $100*

We're having our Pre-Season gutter sale now! *With every Rainhandler Gutter System, we install 1"x6" baked enamel facia cover at no extra charge. And that's a saving of more than a $100 on the average job! Our gutters are guaranteed for 12 months (labor) and for five years on material. Act now and save!

The Rainhandler Gutter System:

- Big 5-inch continuous aluminum gutter, custom made, corner to corner or end to end (no more leaky joints).
- Cast locking gutter corners (no more leaky corners).
- Leaf strainers and needle traps (prevent drain tile clogging).
- Removable down-pipe straps (make house painting easier).
- Baked enamel finish in white or brown (maintenance-free).
- Matching baked enamel facia cover (ends under-gutter facia maintenance).

Phone now for an in-the-home estimate at no obligation 388-4423

Weathergard Shop

branches in Victoria 388-4423
Duncan 748-9642
Nanaimo 753-8611
Port Alberni 724-3218 Except windows

Division of Somass Building Services
2145 Keating X Rd. 8-25

CAPITAL SHOP
Thurs., Fri. 9-9
Daily and Sat. 'til 5:30

Back to School Values

MEN'S WEAR

HOWICK JEANS

Wide leg jeans with 2 back patch pockets, 2 front scoop pockets and a watch pocket. Made of 100% cotton prewashed denim in sizes 27-36.
Reg. 25.98
SALE 19.98

McGREGOR SOCKS

Stock up now on these quality 100% mercerized cotton socks by McGregor. Assorted solid shades available in sizes 10-13. Reg. 2.25 pr.
SALE 1.75

CHILDREN'S FOOTWEAR

CANVAS RUNNERS

North Star canvas runners in blue or brown with padded collars and tongues, and cushioned insoles. There's rubber bumpers on the toes and heels. Children's sizes 11-13. ONLY 9.95
Boys' sizes 1-6. ONLY 10.95

"BUBBLE GUM" RUNNERS

Good quality canvas runners in 2 styles. Saddle shoe design comes in white with blue trim, boot style comes in blue with white trim or brown with yellow trim. Both styles have cushioned insoles and padded tongues and come in sizes 5-13 and 1 and 2.
Saddle style ONLY 7.95
Boot cut style. ONLY 8.49

HOUSEWARES

STAND MIXMASTER

McGraw Edison 5-speed stand mixer with one clear glass bowl. Mixer may be detached for hand use. White base, with avocado mixer head.
Reg. 23.95.
SALE 18.95

20-PCE. DINNER SET

Arcopal unbreakable dinner set. Looks like real china. Available in a cheery vegetable design on a white ground. Place setting for 4 includes dinner plates, luncheon plates, cups, saucers and soup/cereal bowls. Reg. 29.95.
SALE 23.95

MIXING BOWL SET

Stainless steel mixing bowls with white enamelled porcelain finish. Outer sides have a "Spice Garden" design which makes them suitable for serving dishes. One each of 7", 8" and 8½" diameter bowls. Reg. 19.95 set.
SALE 13.95

ATOMIZERS

Mist your indoor plants with this small glass bottom atomizer with finger pump.
Reg. 1.49.
SALE ..... 99¢

CERAMIC POTS

Heavy weight ceramic pots in gold or green with white glaze stripe around the middle. Save 25% on individual pots, or 33% OFF on complete sets of four (same colour)

5", Reg. 3.95
SALE, ea. 2.96
6", Reg. 5.89
SALE, ea. 4.42
7", Reg. 7.89
SALE, ea. 5.91
8", Reg. 9.79
SALE, ea. 7.34
Complete Sets, Reg. 27.52
SALE, set 18.44

PLEAT FRONT CORDS

These fashionable 100% cotton corduroy pants have sewn down pleats, 2 front slash pockets and one back inset pocket. Choose from tan, navy, grey, brown or black. Sizes 26-36.

Reg. 23.99
SALE, Pr. 17.99



NOT EXACTLY AS SHOWN

LADIES' "JUST JEANS"

Cigarette leg jeans with 5-pocket styling and gold accent stitching. Made of comfortable 100% cotton pre-washed denim.

Reg. 25.95
SALE, Pr. 19.95

ACRYLIC TRACKSUITS

Smart looking acrylic track suits with contrasting striped accents on the collar or shoulders. Long sleeve jacket has full zipper plus ribbed cuffs and waistband. Elastic waist pants are available with zipper closures at ankles, or wider flare leg styling. Assorted colour combinations available in sizes S, M, L, XL.
Reg. 24.95
SALE 18.95



ALADDIN® LUNCH KITS

Kiddies' plastic lunch kits complete with matching decorated insulated bottle. Choose from Hollie Hobbie, Disco, Disneyworld, Battlestar Gallactica, The Hulk, Star Trek, Blonic Woman, NHL Teams or Six Million Dollar Man.

Reg. 6.49, complete.
SALE 3.99

SEW for SCHOOL

FALL FABRICS

QUILTED PRINTS

Lovely brush stroke floral designs on coloured grounds of brown, black or wine. Each quilted pattern has a co-ordinating print. Suitable for matching vests and skirts, etc. Made of 50% cotton/50% polyester prints. 115 cm wide.
Quilted metre 7.49
Unquilted metre 4.79

STRETCH TERRY

A popular fall fabric for dresses, tops, robes, etc. Assorted plain shades to choose from in 80% cotton/20% polyester plain weave, or 70% cotton/30% polyester ribbed terry. 150 cm wide.
Plain, metre 8.49
Ribbed, metre 9.95

SHIRTING PLAIDS

Assorted plaids in a variety of colour combinations, each with fashionable gold threads running through the plaid. Made of poly/cotton blends. 115 cm wide. Metre 4.49 and 4.95

DOBBY BLOUSE WEIGHTS

Sew the latest style blouses from these 100% woven polyester blouse fabrics. Assorted dobby patterns on solid shades including beige, taupe, dusty lavender and dusty blue.
115 cm wide.
Metre 6.49

GABARDINE

This basic fabric for suits and slacks is made of a washable blend of polyester and viscose. 20 solid colours to choose from in greys, blues, camel, wine, brown, bottle green and rust.
150 cm wide.
Metre 9.50

PAINT DEPT.

BAPSTAIN

Ready your home for the winter rains. This quality acrylic latex stain by BAPCO is suitable for shakes, shingles, sidings, fences, etc. May be used on rough or smooth surfaces. Bapstain dries quickly and is mildew resistant. Available in a wide assortment of semi-transparent and solid colours including cedar, redwood, Oxford brown, avocado and harvest gold. Reg. 13.98 gal. SALE ON PRESENT STOCK ONLY, Gal. 11.49

EXTERIOR OIL STAIN

Chinook brand exterior oil stain in cedar, walnut or redwood. Particularly good for fence staining. Reg. 7.95 gal. SALE, gal. 6.95

EXTERIOR HOUSE PAINT

Chinook oil base exterior house paint in a gloss finish. Especially good for trims. Available in white only, but may be tinted at an extra charge.
WHITE,
Reg. 9.95 gal.
SALE, Gal. 7.95

DIC-A-DOO® Paint and Brush Cleaner, Reg. 29¢. SALE ..... 2 for 49¢

KRAZY GLUE®
2 ml, Reg. 2.29
SALE 1.89

MASTER CHARGE or CHARGEX

ADDITIONAL PARKING IN OUR LOWER PARKING LOT

CAPITAL IRON & METALS LTD.

1900 STORE STREET
385-9703

Before the judge

Judge Blake Allan refused a 44-year-old man's application for assessment for the Heroin Treatment Act program and handed him a three-year prison term Friday in Victoria provincial court.

Ronald Joseph Northrup, of 3023 Tillicum, pleaded guilty to possession of stolen property in connection with four chain saws, valued at about $1,900, taken during a March break-in at Alf Becker and Son Ltd., 2981 Tillicum.

Called to testify by his lawyer, Douglas Christie, Northrup told the court he is a heroin addict and has used narcotics since 1959. He said he had taken the methadone treatment twice and was on drugs at the time of the offence.

He denied Crown counsel Don Laughton's suggestion that the application for assessment was made because a three-year probation period was involved instead of a prison term.

Laughton described Northrup's criminal record as pathetic while Christie said alcohol and drugs are the cause of his client's problems.

★ ★ ★

A Wilkinson Road jail inmate who committed a robbery while out on a pass was given two years in jail by Judge William Ostler.

Kenneth Brian McKee, 23, pleaded guilty to robbery with threats of violence in a July 16, early-morning incident in which Kenneth Wayne Lawrence was robbed of $23 and his watch.

Crown counsel Richard Law said McKee, who was due for release four days after the incident, threatened to tear out Lawrence's throat at one point.

McKee was sentenced in March to six months in jail for breaking and entering and was given the pass which expired at noon, July 17.

A charge of acquiring a firearm without a permit was dropped but Ostler imposed a five-year ban on possessing any weapon.

★ ★ ★

Ostler sentenced 23-year-old Denis Wayne Molcan, of 3553 Wascana, to seven months in jail for possession of LSD for the purpose of trafficking.

Court was told Molcan was stopped in a vehicle at Douglas and View streets Aug. 6 and arrested on another matter by Victoria police. At the police station, a search produced 70 "hits" of LSD, Crown counsel Malcolm Macaulay stated. The drug has a street value of about $350.

Police then obtained a search warrant and found a small quantity of marijuana in a kitchen coffee can, Macaulay said.

Molcan had three previous drug-related convictions including one Aug. 24 this year in Victoria County Court for possession of marijuana for the purpose of trafficking. He was given a three-month jail sentence which he has been serving at Wilkinson Road jail.

Ostler imposed a one-month, concurrent sentence on the charge simple marijuana possesion and placed Molcan on 18 months probation.

★ ★ ★

Also receiving a three-month term was 19-year-old Calvin Lloyd Patterson of no fixed address.

Patterson pleaded guilty Monday to a break-in last Saturday at provincial government offices at 544 Michigan and theft of flags from the Royal Olympic Hotel on Aug. 19.

Ostler noted that the presentence report prepared on the youth was negative and indicated an "emotionally immature and irresponsible young man."

Ostler, who recommended Patterson's sentence be served in a forestry camp, imposed an 18 month probation period and ordered Patterson to perform 200 hours of community service work in connection with the theft charge.

★ ★ ★

Two drinking drivers received jail sentences after pleading guilty to having a blood-alcohol reading over .08 per cent.

Judge Harold Alder handed 33-year-old Richard William Heimecker of 982 Weaver Place a three-month term after learning that Heimecker was given 24 days in May of 1977 for two counts of the same charge.

Clive Edwin Bond, 39, of 890 Tulip, was sentenced to seven days in jail by Alder.

Bond was involved in an accident April 1 at Tolmie and Douglas which resulted in injuries and his two breath test readings were both .28, crown counsel Clinton Kittle told Alder.

★ ★ ★

Fined $50 for the same offence was 21-year-old Patrick Charles Trelawny, formerly of 11340 Chalet. In addition, he was placed on four months probation and ordered to perform 50 hours of community service work.

Auction injunction granted

Happy Valley Auction Centre, run from a rural-residential area of Metchosin, will have to close until a trial decides whether auctions are a permitted use.

Mr. Justice J. G. Ruttan of B.C. Supreme Court granted an interim injunction Friday sought by the Capital Regional District against Helena Heinrich, 3504 Happy Valley Road.

The Auction Centre is a modest operation and damages could be calculated quite readily if the Capital Regional District lost its suit, the judge said.

But, he said, losses could not be calculated for nearby residents and he added that he did not think he was being rash in drawing the conclusion that the auctions would cause a nuisance to neighbors.

Don Farquhar, counsel for the Capital Regional District, said a bylaw lists uses to which lands in rural zones may be put and auctions aren't included.

But Ross McLarty, counsel for Mrs. Heinrich, argued that an auction is a home occupation because it is incidental to the use of the dwelling.

He said the regulations do not prohibit auctions so his client has a common-law right to conduct auctions.

Suspended sentence for man on sex charge

A 27-year-old man who pleaded guilty to having sexual intercourse with a girl under 14 was given a suspended sentence Friday and placed on probation for three years by county court Judge E.J.C. Stewart.

The offence occurred between Feb. 1 and 28 this year and involved a girl just a few months short of her 14th birthday.

Defence counsel Nicholas Lott said Paul David Franks and the girl were dating for four months and it was a clear case of consent which, while not a defence to the charge, should be considered in sentencing.

There was little emotional damage to the girl and Franks, whom he described as honest, religious and hard-working, had left Victoria to make a new life for himself.

Judge Stewart said this type of offence, which carries a maximum penalty of life in prison, at first glance usually results in strong emotional reactions.

But he noted that had the sexual intercourse occurred a few months later, it would not be a Criminal Code offence.

He said from all the information given him he was not able to detect any sinister sexual threat to young girls generally from Franks.

Melin appointed detective sergeant



Victoria police deputy chief Jim Smith Friday announced the promotion of Dale Alexander Melin to the rank of detective sergeant effective today.

Melin, 41, joined the police department on Nov. 1, 1963 and served in the patrol and traffic division until 1974 when he joined the youth squad.

He was transferred to the detective division two months ago.

Bail refused

A 38-year-old American, accused of conspiracy to import marijuana, was denied bail in county court Friday.

Judge E.J.C. Stewart had been asked to review the detention order of provincial court Judge Fred Green July 27 against William Terry Hines of San Rafael, Calif.

Hines is one of 23 Americans, Costa Ricans and Colombians accused of conspiracy to import 33.4 tons of marijuana said to have a wholesale value of $50 million aboard the freighter Samarkanda on May 22.

The men were arrested in a combined operation involving 50 members of the RCMP and 300 servicemen aboard the destroyer HMCS Qu'Appelle in Sydney Inlet, 32 kilometres northwest of Tofino.

Two boats were also seized — the 51-metre Panama-registered Samarkanda and the 16-metre Whitecap, an American vessel registered in Seattle.

All 23 men are in custody. Some have been denied bail while others have not applied.

The preliminary hearing will be held in November and December.

TRIUMPH TR7 CONVERTIBLE IS COMING
You're gonna love it!
TRIUMPH
PLIMLEY 8-30

ROCKWELL
Parts and Accessories
ISLAND MACHINERY LTD.
617 Chatham St.
385-5500

Sidney Fireplace
Home of the
Mariager Fireplace Converter
"DO YOU KNOW!"
We have installed over 350 Mariager Fireplace converters in Victoria and Peninsula homes since January 1st, 1979.
CALL US TODAY FOR A FREE ESTIMATE
9788 2nd ST., SIDNEY 656-3831 7-28 MON.-SAT., 9-5

49¢ DAY Tuesday
busy bee one-hour cleaners
at your 9
9-1

Kelly's Stereo Marts
LABOUR DAY SALE
STEREO COMPONENTS • TAPE RECORDERS • RADIOS • RECORDS & TAPES
LABOUR DAY GUARANTEE
IF YOU FIND A BETTER LABOUR DAY PRICE . . .
WE'LL REFUND THE DIFFERENCE IN CASH!
OPEN MONDAY 12 to 5 P.M.

ENROLL THIS WEEK
Daytime or Evening
BEGINNERS' WOODWORKING COURSES at
TOOLS 'N SPACE
"The Hobby Woodworking Shop for Handimen & Women"
COURSE + MEMBERSHIP PACKAGES AVAILABLE
TOOLS 'n SPACE "The Hobby Woodworking Shop"
Open 10-10 Mon.-Thurs.
10-6 Fri. and Sat.
CALL NOW 383-9600
338 Catherine (at Esquimalt Rd.)
(CLOSED LABOUR DAY, MONDAY)
9-1

NEED US?
We'll Be Here Over The Holiday!
PRESCRIPTION SERVICE
Remember, if you need Prescriptions over the Labour Day Weekend, our Main Dispensary will be open to serve.
Sunday, Sept. 2 & Monday, Sept. 3
NOON 'TIL 8 P.M.
McGill & Orme LIMITED
PRESCRIPTION CHEMISTS
649 Fort Street in The Yarrow Building
DELIVERY PHONE 384-1195 19-2

NEED
someone to talk with? we are always there....
NEED LISTENS
victoria's crisis line
386-6323
Sands Family & Associates

Roofing?
Seamless Aluminum Gutters
Capital City Roofing
Guaranteed custom work—free estimates.
1920 OAK BAY AVE. 598-4441
GUTTERS • INSULATION • DOWNSPOUTS •
"WE DO A COMPLETE JOB"

So luxurious! And so inexpensive!
Rich sculptured and plush Saxony carpet at the price you want to pay!
Armstrong
There are so many things to consider when choosing carpet. Traffic, color, natural fibre or man-made, textured or plain. We'll be glad to advise you on the right sort for the area you want to cover.
Come in and see this superb collection of colorful Armstrong carpet!
Phone 598-4441 after six: call 598-7024 for an estimate
Capital City Carpet & Lino
1920 OAK BAY AVE.
8-25

THRIFTY FOODS
1590 FAIRFIELD RD. — PLENTY OF FREE PARKING
OPEN LABOUR DAY 10-6. PRICES EFFECTIVE SUN., SEPT. 2-MON., SEPT. 3 9-1
"FRESH" GOV'T INSPECTED FRICASSEE FOWL WHOLE GRADE UTILITY lb. 45¢
GRAIN FED, GOV'T INSPECTED SHOULDER "FRESH" PORK PICNIC, WHOLE lb. 79¢
IVORY LIQUID DETERGENT 1.5 l btl 2.69
MAZOLA CORN OIL 64-oz. btl 4.49
SUN RYPE RECONSTITUTED APPLE JUICE 48-oz. tin 89¢
GATTUSO SWEET ONION OR GHERKINS 12-oz. btl. 79¢
TETLEY TEA BAGS pkg. of 144 3.29
DUNCAN HINES COUNTRY RECIPE CAKE MIXES 520 g pkg. 79¢
YORK FROZEN PEAS AND CARROTS 2 lb. bag 79¢
GOV'T INSPECTED EGGS SMALL DOZ. GRADE A 69¢
LOCAL, CANADA NO. 1 POTATOES 15 lb. bag 87¢
IMPORTED RIPE WATERMELON lb. 5¢
1590 FAIRFIELD RD. VICTORIA, B.C. | WE RESERVE THE RIGHT TO LIMIT QUANTITIES | STORE HOURS MON.-FRI. 9-9, SAT. 9-6 SUNDAY 10-6



John McKay photo

BIG CHEQUE in every sense of the words is displayed by Greater Victoria firemen. Cash is being turned over to the Muscular Dystrophy Association by firemen, who collected it during their annual fund-rasing blitz. Fred Metters, left, Neil Duckworth, Dale Shatford and Brian Dallin display whopping donation. Amount to be turned over is actually $44,000 since extra money came in after cheque was prepared.

Daon's 9-month profits triple 1978

VANCOUVER (CP) — Daon Development Corp. reported Friday net earnings for the the nine-month period ended July 31, is about triple the amount of net earnings for the corresponding period in 1978.

A company press release said net earnings were $26,060,000, or $1.34 a share on revenue of $296,652,000 for the nine month period, compared with $8,730,000 or 64 cents a share in the comparable period last year.

Company president Jack Poole said the outlook for 1979 is exceptionally strong.

"It now appears the fourth quarter net earnings will be a record for the company," he said. "This ensures that 1979 will be by far the most successful year in the company's 15-year history and we look forward to continued growth as we enter the 1980s."

LET US PRINT YOUR MENUS
9-1
FOTOPRINT
747 FORT 382-8218

Kelly's Stereo Marts
LABOUR DAY SALE
STEREO COMPONENTS • TAPE RECORDERS • RADIOS • RECORDS & TAPES
LABOUR DAY GUARANTEE
IF YOU FIND A BETTER LABOUR DAY PRICE . . .
WE'LL REFUND THE DIFFERENCE IN CASH!
OPEN MONDAY 12 to 5 P.M.
RETAIN THIS FOR PROOF OF PURCHASE
CUSTOMER COPY
815169

Coast tanker route opposed by Clark

VANCOUVER (CP) — Prime Minister Joe Clark said Friday that his government is opposed to tankers carrying Alaska oil down the Pacific coast.

However, he did not say whether he favors the only route which does not call for supertankers — the proposed Foothills pipeline through the Yukon, British Columbia and Alberta to the lower 48 states.

The two other proposals call for the use of tankers to ship oil either to Kitimat, B.C., or to Port Angeles, Wash., across the Strait of Juan de Fuca from Victoria.

Talking with reporters after a meeting with businessmen, Clark said "the position of my government is very clear — we would oppose tanker routes along the coast of British Columbia."

Energy Minister Ray Hnatyshyn said earlier this week he is looking at all proposals for transporting Alaskan oil and that the government would make up its mind about a route by a Nov. 15 deadline set by U.S. President Carter.

Carter wants a Canadian government recommendation by that time so he can make his decision on Alaskan oil movements by the end of the year. Hnatyshyn was responding to a Liberal party charge that the government is dragging its feet in making a decision.

The previous Liberal government opted for the overland route proposed by Foothills Pipe Lines (Yukon) Ltd.

After Hnatyshyn made his comment, Environment Minister John Fraser said the cabinet has rejected a proposal to ship oil down the coast to Kitimat and then overland. The federal cabinet minister from B.C. said he was asking his colleagues to reject any tanker proposal.

Meanwhile, in Calgary, Clark spent 2½ hours here in private discussions with Premier Peter Lougheed, but refused to comment on whether any progress had been made on the contentious issue of oil pricing.

The prime minister faces a major problem in resolving the conflicting interests of the oil-consuming provinces and Alberta, the primary oil producer.

He has called meetings with a number of provincial premiers in an effort to reach agreement on a way of increasing the domestic price to world levels without causing unnecessary suffering in the consuming provinces.

Clark avoided reporters' questions on the issue and said merely: "I was pleased to see (Lougheed) continuing to take a very positive attitude toward the goal of national energy self-sufficiency."

Lougheed was unavailable for comment on the meeting, held in the premier's downtown apartment.

Publisher dies

NEW YORK (Reuter) — Newspaper publisher Samuel Newhouse, who owned 31 newspapers in 22 U.S. cities and several magazines including *Vogue*, has died in hospital following a stroke. He was 84.

$500 GRANT
HOMES BUILT PRIOR TO 1961
As of April 20, 1979, the federal government has increased the Canadian Home Insulation Program (CHIP) grant to $500 on all homes built prior to 1961. (100% of materials to a maximum of $350 and 33% of labor to a maximum of $150.) If you qualify, why wait! You now have up to $500 towards your bill. Our estimating staff will help you with your grant forms to assure that you receive the maximum grant available.
PHONE FOR AN IN-THE-HOME ESTIMATE WITHOUT OBLIGATION
Weathergard Shop 388-4423

20% off Rowland custom coverings
the Bay



Choose the fabric and the style you want — and save!
Now — give your home a fresh new feeling with custom home furnishings. Choose a fabric and a style from our tremendous selection, and save 20% on the finished piece. It's the Bay's Rowland Sale, when quality custom furniture is being offered at an exciting saving. As an example, we have chosen the Madura Rust quilted grade 5 cover in this traditional styling.
Sofa, regular $1045 Sale $829
Loveseat, regular $895 Sale $719
Similar savings are available on all our Rowland fabrics and styles.
Our experts have designs on your home.
For that professional touch that adds so much, visit our Design Studio on the Sixth Floor Downtown and let our consultants assist you in co-ordinating your entire living room with your Rowland selection.
Ask about having your furniture Scotchgard treated.
Offer in effect until September 22.
Upholstered Furniture, Downtown Vancouver (sixth), Park Royal, Richmond, Lougheed, Surrey, Champlain, Coquitlam, Victoria.
Show your Bay Shopping Card! Master Charge and Chargex/Visa.
Hudson's Bay Company

Radio ops strike cuts air traffic

Canadian Press

A strike by airport radio operators delayed air traffic in large centres across Canada on Friday and today two B.C. airports had only emergency service.

Airports at Tofino and Prince Rupert were operating on an emergency basis.

Most other B.C. airports were reported on designated service, which means skeleton staffs were providing the safety and security duties they are required by contract to maintain during a strike, such as assistance to aircraft in search operations.

Firefighters work in shifts mopping up after inferno

NEW WESTMINSTER (CP) — Firemen worked late Friday night and early today to mop up after a fire that raged through docks on the Fraser River Friday.

No damage estimates were yet available as two shifts of eight New Westminster firemen took turns watching the site.

Captain Mit Shama said late Friday that cranes were pulling apart what was left of the dock and a dredge was flooding the remains of the fire.

"We're just hosing down the hot spots now," he said.

About 100 firemen battled the blaze that was apparently set off by an explosion aboard a log salvaging boat that then touched creosote-soaked pilings at Pacific Coast Terminals.

At its height, the fire stretched for about 400 metres along the underside of the eight-metre-wide dock. It was being fed by oil spilled in the river Thursday.

The docks have been used in recent weeks for loading large quantities of flour for the export market.

Pacific Coast Terminals is New Westminster's major dock. It is owned by First Capital City Corp., a company jointly owned by the city of New Westminster and the B.C. Development Corp.

Firemen's efforts were hampered by the thick, black smoke which towered over the city. Shama said the smoke came from burning creosote-soaked timber and pilings, and the asphalt surface of the dock.

"Blacktop burns like gasoline — lots of black smoke and its hard to see."

Firemen from other nearby municipalities aided in firefighting efforts. At least six tugboats were used. Several firemen suffered minor injuries in the blaze.

"This looks like the biggest fire in New Westminster since the Rayonier sawmill fire in 1966," said Mayor Muni Evers.

B of M increases U.S. loan rate

MONTREAL (CP) — The Bank of Montreal Friday announced an increase in its U.S. base lending rate to 12.75 per cent from 12.5 per cent, effective immediately. The rate is the one at which the bank lends U.S. funds in Canada, and the increase reflects current market conditions for U.S. dollars here, a bank spokesman said.

YES . . . WE ARE OPEN SUNDAY and MONDAY
Open 7 Days 9-9
We reserve the right to limit quantities
Feltham at Shelbourne — 477-9541



GRAHAM MEATS
PRICES EFFECTIVE SEPT. 2-3 ONLY
SPRITE 3/1.00 Plus Deposit
WHOLE CASABA MELONS ..... lb. 10¢
TYDEMAN APPLES ..... lb. 39¢
FATT'S FROZEN CHICKEN LEGS ..... 10 lb. unit 15.90

Gov't resource policy rapped

Continued from page 1

nance investments outside B.C., such as the recent purchase of Ashland Oil, it says.

The proposed strategy calls for the NDP, if elected, to regain control of resource revenues by keeping the natural resources in public ownership and setting up crown corporations to maintain and develop strong B.C.-controlled enterprise in key sectors of the economy.

These would include a B.C. Coal Corporation to engage in exploration, development and marketing of B.C.'s coal and other mineral resources, and a B.C. Land Development Corporation to service and market urban land.

The strategy also calls for return of the B.C. Resources Investment Corporation to public control where it would have an expanded role in the marketing and developing of B.C. forest products.

All royalty and stumpage charges would be altered and, where necessary, marketing agencies would be set up to collect "a fair return from private firms for our natural resources."

The report calls for improvement to the management of the resource base through expanded reforestation programs, a comprehensive program of intensive forest management to increase productivity, a continuation of the Salmonid Enhancement Program to strengthen the B.C. fishing industry and the continued preservation of B.C.'s prime agricultural land.

The study recommends that the government reduce economic instability by better timing of investments and reducing taxation during periods of high unemployment.

The strategy, which has been two years in the making, is expected to get a rough ride from delegates who are complaining that it does little more than maintain the status quo.

Opening the convention Friday, NDP president Gerry Stoney noted that the party now has nearly 60,000 paid members. He said the past year had been a tough one because both provincial and federal election campaigns were held simultaneously.

Stoney said many people, from both inside and outside the NDP were giving their five free shares in the B.C. Resources Investment Corporation to the party for safe-keeping and "to ensure that the assets owned by the people of B.C. stayed in the hands of the people of B.C."

The 603 delegates attending the meeting were told that the party ended its fiscal year Dec. 31 with a deficit of $91,000 on revenues of $666,000.

Envoys fleeing

Continued from page 1

know we are not saints, but we are doing everything possible to look after the safety of everyone in the country," he said.

Binaisa's problem is that he has little real authority. The Ugandan army and police force disintegrated after President Idi Amin's overthrow last April, and the 25,000 Tanzanians stationed in Uganda to keep the peace are responsible for much of the killing, robbing and raping that has claimed thousands of victims.

No one is sure precisely who the roaming bands of killers are or whether their motives are political or monetary. Last weekend, murder victims included Woitek Popiel, a professor who worked for the U.N. environmental program, as well as a Ugandan doctor, two city health workers and three other persons.

The Uganda government refused a diplomatic request two months ago to provide security for official residences and has not responded to demands since then. It has, however, confined the Tanzanian troops to their barracks when they are not on duty and sent the Ugandan guerrilla army into the countryside, a decision that brought minor relief to worried Kampala residents.

Meanwhile, diplomats in Kampala report the emergence of many vigilante groups throughout the country.

Interim director replacing Ruff

Labor Minister Allan Williams Friday named civil servant Maurice Guilbault as acting director of the ministry's human rights branch.

He replaces former director Kathleen Ruff, who resigned to appear on the CBC-TV program Ombudsman.

Guilbault will hold office until a permanent director is appointed, said Williams.

Guilbault, an ex-RCAF member, teacher, trucker, store-owner and property manager, joined the human rights branch in 1974 and was promoted to supervisor four years later.

Ruff caused controversy on several occasions with criticism in the media of government and human rights practices in the province.

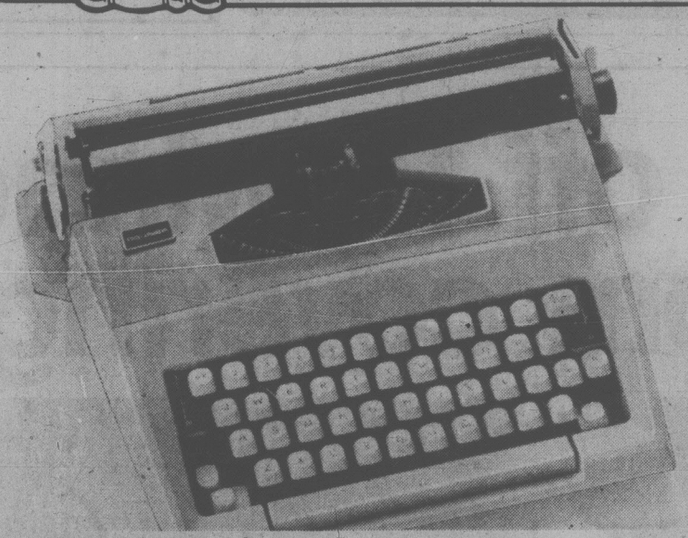
LET US PRINT YOUR BUSINESS CARDS
9-1
FOTOPRINT
747 FORT 382-8218

INCOME TAX COURSE
Classes Begin Sept. 17
H & R Block will teach you to prepare income tax returns in a special 13-week tuition course.
- Courses cover current tax laws
- Enrollment open to all ages
- No previous training or experience required
- Full or part-time employment with us available to qualified graduates

For details and class schedules, please write or phone:
H&R BLOCK (Canada) Ltd.
2000 DOUGLAS ST.
VICTORIA, B.C. V8T 4L1
PHONE: (604) 388-6813

the Bay

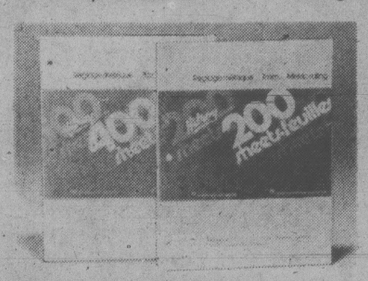
SEND THEM BACK SMART



SCM Courier typewriter
A first class value, this portable is compact and efficient. Features 12" carriage, pre-set tabs and clip-on case. Reg. 129.95. Sale $109



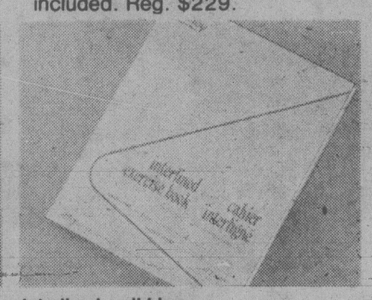
Electra automatic typewriter
A superb, electric portable with 84 character keyboard, nine position pre-set tab, and automatic return on the 12" carriage. Case included. Reg. $229. Sale $199



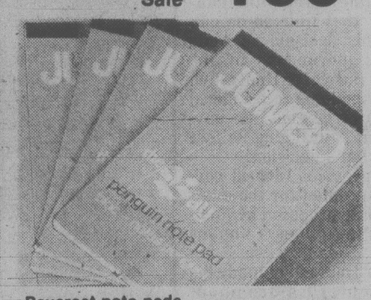
Metric looseleaf refills
Plain or metric ruled looseleaf paper. 8 3/8" x 10 7/8" size fits standard binders.
200 pack, reg. $2. Sale .79
400 pack, reg. 4.88 Sale 1.69



One inch binders
Stock up on sturdy, metal ring binders in the standard 8½" x 11" size. Reg. $2. Sale .99



Interlined scribblers
The way students go through scribblers, it really pays to stock up early. Reg. 1.45 each. Sale 3/.99



Baycrest note pads
Great for letter writing and sketching, too. 8" x 10" sheets, 100 per pad. Reg. .99 each. Sale 3/1.89



Duo-Tang five pack
The handy three-tab folders in packages of five. Assorted colours. Reg. 1.50. Sale .69



Paper-Mate pens
For home, office or school, good quality ballpoint pens are a must. Reg. 1.29. Sale .99



Bic pen pack
Includes three medium stick pens, two fine felt pens, and one felt marker. Reg. 1.29. Sale .99



Pencil pack
Stock up and save! Standard HB pencils in packs of ten. Reg. 1.59. Sale .99



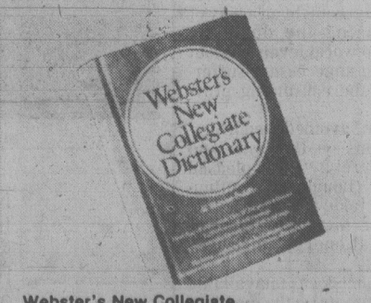
Pencil crayons
All the colours you need! Twenty-four brilliant crayons in one set. Reg. 5.49. Sale 3.99



Helix Torch math set
Save a lot on the standard set required in so many math courses. Reg. 2.98. Sale 1.99



Bondfast glue
The plastic squeeze bottle helps to prevent messy spills. Two ounce size. Reg. .55 each. Sale 2/.99



Webster's New Collegiate
This recently revised dictionary contains a style manual for essay writing. Reg. 12.95. Sale 9.99

Stationery, Downtown Vancouver (main), and at or through all Bay stores in B.C. (Not all items available in all stores.)

Books, Downtown Vancouver (fifth), Park Royal, Richmond, Lougheed, Surrey, Champlain, Coquitlam and Victoria.

Prices in effect till Saturday, September 8, or while quantities last.

Show your Bay Shopping Card! Master Charge and Chargex/Visa are also welcome.

All Bay stores will be closed on Labour Day, Monday, September 3, and will re-open Tuesday at 9:30 a.m.

Hudson's Bay Company

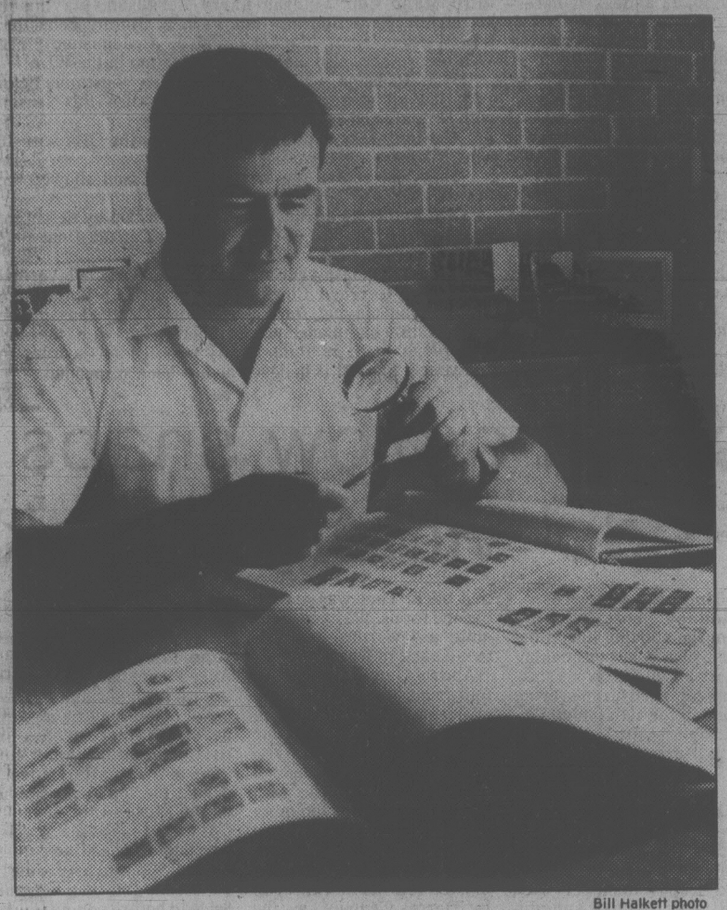
Got a Problem? . . .
Watch for Woody . . .
He can help!!



SECOND FRONT PAGE

VICTORIA, BRITISH COLUMBIA, SATURDAY, SEPTEMBER 1, 1979, PAGE 17

BEAT The GAS MONSTER . . . Save during our '79 CLEAR-OUT SALE . . .
WILLE Dodge · Chrysler



Bill Halkett photo

Hal Coulson . . . 'A bit like detective work'

'It's the king of hobbies, and the hobby of kings'

By JANE COVERNTON
Times Staff

Victoria is the biggest little stamp-collecting centre in the world, says Fort Street stamp dealer Ron Thiel.

Even allowing for some boosterism on his part, it seems that stamp-collecting is immensely popular here.

There are two stamp-collecting clubs for adults and one for children and several stores catering to the trade.

Why the popularity?

"Stamp-collecting is the king of hobbies and the hobby of kings," says Thiel.

Apart from that, the large number of retired people in Victoria makes this town a natural.

Many retired folk seem to enjoy the mild thrill of discovery, the vicarious knowledge of far parts of the world, and the satisfaction of putting together a perfect collection.

Says Hal Coulson, president of the V.I. Philatelic Society: "Everybody has their own reason for collecting. It's a bit like detective work. I like putting together the parts, chasing down a stamp, going here, looking there."

A long time ago someone gave him a stamp book for Christmas. Since then he's put it away and come back to it several times. That's the kind of hobby it is.

Now Coulson specializes in stamps from the British Empire.

"There are lots of interesting small countries. Some of them came out with stamps for only a short time," he says.

Coulson has issues of the first stamps — the Great Britain penny black and tupenny blue — dating from 1840. They aren't scarce but they are popular. So now they are worth up to $250 a copy, depending on their shape.

That's the other thing about stamp-collecting. If you know what you are doing, stamps can be an investment.

There has been a jump in value of about 50 per cent a year in some stamps.

A Great Britain souvenir sheet with four stamps on it was worth $1.85 when it was issued. Three months later it was worth $15.

A 50-cent Bluenose from the early 30s is now worth $300 to $400.

"It's like the stock market. It's a matter of taking your chances," says Thiel, "but you have to know what you're doing."

"There's a lot of speculation in stamps. It's forcing the prices of better stamps up. Canadian stamps prior to 1950 are appreciating due to the pressure of stamp investors."

Because of the escalating value of stamps, many collectors will not discuss their collections for fear of thieves.

One Victoria collector, who is reputed to have one of the best collections in the world, says he has had more than one mean experience when stories got in the paper.

It's not just investors and connoisseurs who collect stamps. Kids still do it too.

The Victoria Junior Stamp Club has 35 members and sometimes children have to wait up to a year to get in.

Club members, from seven to 14, go to meetings to learn about stamps, to trade, to play games and to get ready for competitions.

Lester Small, who runs the junior club, says the children earn money to keep their collections going by paper routes, baby-sitting, and gardening.

"If they want new stamps badly enough, they find a way to earn the money," says Small.

He has been collecting stamps for 28 years. He has one collection that tells the story of the Bible from the creation to the crucifixion and another that tells the story of how a pensioner can be a millionare — through collecting stamps.

PCL spokesman urges doubled bus terminal

By AL FORREST
Times Staff

Victoria needs a bus terminal building at least twice as big as the present structure, Pacific Coach Lines general manager Jack Thomas said today.

He said traffic on up-Island routes is up more than 14 per cent from last year and passenger totals are also increasing on the Victoria-Vancouver run.

"It's a tight fit at the present terminal and it will get worse as (bus) traffic increases."

PCL directors Thursday began the search for a new terminal site after being officially informed by Canadian Pacific that its lease on Empress land will not be renewed when it expires July 31, 1979.

Many directors first learned of the decision in a *Times* story Wednesday, Thomas said.

One site to be examined by the directors is the bus storage area behind the old Crystal Garden building but the space probably is not sufficient, Thomas said.

However a provincial government-owned parking lot beside the Executive House might be large enough.

Thomas said construction of a new terminal would begin soon after a site is obtained.

He said any new terminal should make provision for future needs and have a minimum of 14 bays, twice the number at the present site.

Victoria should also consider using the new terminal for city buses as well.

Thomas said Hydro buses currently wait at Douglas and Yates for extended periods and add to traffic congestion.

"It would be better for all concerned if they waited off the street in the terminal. The terminal would also be the ideal starting place for the free bus service."

Thomas said a downtown site is vital for the new transit centre but sufficient space was an equally-important consideration.

It would be more efficient to have all bus operations centred in one area, rather than have them scattered as they are at present.

The PCL board will be reporting to the provincial government on its findings regarding site considerations as quickly as possible, he said.

Municipal Affairs Minister Bill Vander Zalm has already contacted the board, asking for recommendations on developing a new terminal.

Meanwhile, the E & N Steering Committee, a group of United Transportation Union members campaigning to save the up-Island passenger service, has called a meeting for Sept. 12 in the provincial museum board room to discuss the possibility of incorporating a rail terminal in the new bus depot.

Chairman John Cooper, who agrees a downtown location would be best, said Victoria would be best served by a large terminal incorporating all forms of land transportation.

Cooper said the terminal should be as close as possible to the Inner Harbor, especially with the development of the convention centre there.

The present bus terminal is one block away. The two major downtown sites under consideration at the moment, behind the old Crystal Garden and beside the Executive House, are both two blocks away.

Electricians delay strike

City electricians today spread the word they are unlikely to begin strike action before Tuesday in order to avoid interfering with the Labor Day holiday.

They are in a legal position to strike at any time.

Jim Walker, president of the outside local of the Canadian Union of Public Employees, said the International Brotherhood of Electrical Workers is concerned that large numbers of people might miss out on the Monday paid holiday if picket action begins this weekend.

CUPE has announced its members will honor all IBEW picket lines.

"They will give us advance warning before they set up a picket line and they have indicated they will not do anything before Tuesday," Walker said.

"They honored our picket line during our three-month strike and of course we will honor theirs."

CUPE Local 388, which represents civic inside workers, will also honor any IBEW picket line.

Of special concern is the Mann Cup lacrosse series, being played in Victoria for the first time in 22 years, starting Tuesday.

If a picket line goes up at Memorial Arena, it would be honored by CUPE operating engineers. It is not certain what the effects might be.

Royal Athletic Park could also be affected by picket activity.

Also on the target list are Victoria city hall, public works yards, garbage collection and Johnson St. bridge construction.

The IBEW has not indicated where it would begin strike activity.

The 15 IBEW union members look after street and traffic lights, maintain fire and police radio systems and coin-operated parking devices.

Ask the Times

Q. Is there any basic requirement for running a health food store? I chiefly refer to education, since many dispense much advice on foods and vitamins, etc. R.B.

A. Anyone with the notion of keeping a store of any kind is welcome to have a run at it, provided he has required zoning, building permits, business licence and, in the case of food-handling, certification by the health department.

Buyers beat beer hike

Sales of beer were heavy in Victoria Friday as customers stocked up before the price changed.

As soon as old stock was gone, Victoria stores began charging the new price of $5.20 a case, up 35 cents.

The new price went into effect on some brands today.

The price of draft beer will be up five cents a glass next week and bottled beer in pubs will go up 15 cents.

First brand to be sold out was Labatt's and the higher price was charged with the opening of some Victoria liquor stores this morning.

The price will hit $5.20 for all brands before the end of next week.

The provincial government will make an extra $5 million a year from the price boost.

Draft beer has been selling in the range of 40 to 50 cents but the new range will become 45 to 55 cents.

Only the B.C.-based Prince George Breweries is holding the line. A company spokesman said the brewery will hold prices down as long as possible.

Of the new 35-cent-increase on a dozen bottles, the breweries receive 22 cents. The remaining 13 cents — two cents more in sales tax and 11 cents in additional markup - goes to the government.

Police crash 2 parties

Six persons were carted off to jail after police broke up two noisy house parties in the city early today.

Two persons were taken into custody for breach of the peace and another was charged with obstructing police after officers shut down one of the parties at a house in the 1100-block North Park at 1:40 a.m. The party was attended by about 40 youths.

In the other, at a house in the 1700-block Adanac, police moved in at 3:40 a.m., ordered the 150 party-goers to leave and made three arrests.

Squatters blamed for fire

Squatters are blamed for a fire that destroyed an abandoned shack and damaged an old wharf at 1614 Store Street early today.

It took city firemen about an hour-and-a-half to extinguish the blaze which was reported at 4:08 a.m.

No one was injured.

A fire department spokesman described the loss as negligible.

Max Low on holidays

Artist's bird works draw raves

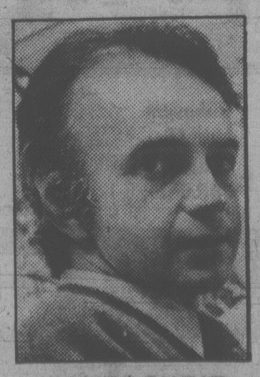
Terrific, excellent, superb.

Those were only a few of the superlatives used by guests Friday at the opening of the first major exhibition of works by Victoria's internationally-known bird artist, Fenwick Lansdowne.

The exhibition, at the provincial museum, will run for a month.

On display are 41 original paintings used to illustrate the book Rails of the World — a family of birds which include coots and gallinules.

It took Lansdowne 13 years to complete the paintings for the book written by S. Dillon Ripley, secretary of the Smithsonian Institution.



LANSDOWNE

Lansdowne who was committed to other projects during those years, admits it kept him busy.

"I thought it would never end," he said.

Lansdowne first studies his subjects in the field if this is possible. He then goes through collections of bird skins to get the detail and color. He paints with gouache, a type of watercolor and usually uses heavy watercolor paper.

Lansdowne is presently working to complete paintings for volume two of his Birds of the West Coast, to be published in April of next year.

Lansdowne's career started when he was 14. Without any formal training and little instruction, he started drawing birds. His work soon attracted the provincial museum which sponsored the first showing of his work.

At the age of 23, he won the acclaim of critics as one of the world's leading painters of birds following two exhibitions in London and New York.

'Hit hard, hit fast' is B.C. forest fire policy

By AB KENT
Times Staff

In some parts of the U.S. the philosophy towards forest fires amounts to "let 'em burn".

But not in B.C.

Fighting all forest fires — at a cost so far this year of more than $16 million — is an official government policy that has both popular and political support.

The U.S. forest service believes in letting fires burn within specific limits laid down in a pre-determined formula.

American forestry officials divide timbered land into zones in which the assets and probabilities are balanced against the risks and until a fire reaches its specified limit for a zone, firefighters don't go into action.

But in B.C., foresters can't afford to wait for natural tree regeneration. The blanket policy here is to hit hard, hit fast.

There is also the danger to populated areas, power transmission lines, railways, fisheries, ecological reserves, recreational areas and industrial developments.

"I'm quite certain, nowadays, that cleansing fires would not be accepted politically or by the general public," says Don Owen, chief fire protection officer in B.C.

"You always run the risk of a fire blowing its stack and becoming a home-run fire."

Hence the B.C. policy of hitting quick, with the objective of controlling all wild fires by 10 a.m. the following day, before wind and other factors worsen.

The initial attack is successful in 86 per cent of all fires, while the remaining 14 per cent become big fires.

Thanks to today's technology, no part of the province is really inaccessible, Owen says.

There may be priorities involved, however and a fire in a tree plantation would be given precedence over a a fire on a remote mountaintop.

Preference also would be given to prime timber-growing land.

"I can't think of any areas on Vancouver Island where we could allow fire to ramble around," Owen said.

Besides the timber resource, planners have to consider aesthetics, fish and wildlife, water and soil erosion and many other factors.

This year to date there has been a significant increase in the number of fires — more than 2,200 compared to 3,271 in all of 1978 — but the area burned is less at about 50,000 acres.

Last year nearly 130,000 acres were lost in the whole season.



U.S. forest plan allows fires to burn within specific, pre-determined limits

Irish to use Hayes, Wilson in final

By BILL WALKER
Times Staff

Victoria Shamrocks and Peterborough Red Oaks each will be allowed two additional players for the Mann Cup national senior lacrosse championships series opening at Memorial Arena Tuesday night, general manaager Leon Hall of the Shamrocks has announced.

"They (Peterborough) have requested two senior players," said Hall, "primarily because their juniors will not be available." The Peterborough junior team is engaged in the Minto Cup junior playoff in Calgary at the same time as the Mann Cup series.

"In return we will be allowed two players."

The Shamrocks have selected Doug Hayes of Vancouver Burrards and Dan Wilson of Coquitlam Adanacs as their first two choices. Hayes has said he will come while indications are that Wilson will also accept the invitation.

New Westminster's veteran Wayne Goss is the other player being considered by the Shamrocks.

The arrangement was negotiated between Western Lacrosse Association commissioner Wally Donaldson and the Peterborough club this week.

Hayes was the second leading scorer in the WLA this season behind Brian Evans of Nanaimo (57-88—145). He had a league high of 62 goals and 60 assists for 122 points.

Wilson, in his rookie year, was third with 53 goals and 68 assists for 121 points, a record for a rookie. Wilson played a similar role in 1976 when he aided Victoria McDonalds to the Minto Cup junior championship.

Each team will be allowed to name 21 players, Hall said. The only doubful starter among the Shamrock regulars is Steve Buckley, who has an injured knee.

Shamrocks will be trying to prevent Peterborough from becoming the first Eastern Canadian team to win the best-of-seven Mann Cup series in the West.

The Peterborough contingent, including about 30 fans, will arrive Monday afternoon. Their headquarters will be the Imperial Inn. Tickets for the series will be on sale at Memorial Arena Monday from 10 a.m. to 5 p.m.

Other games are scheduled Wednesday, Friday and Saturday of next week and Sept. 10, 12 and 13, if necessary.

Peterborough is described as a new-look team and the subject of great expectations in the East.

The Red Oaks have eight new faces in the lineup from the team that won the championship last year in seven games.

Goaltender Tim Barrie, voted Most Valuable Player of the 1978 series, says Peterborough was the underdog then.

But this year "everyone expects us to do a lot," Barrie says, and he feels more pressure on the Red Oaks to repeat as national champs. Barrie played for Nanaimo Timbermen a few years ago.

The eight newcomers who helped the Red Oaks retain their Ontario Lacrosse Association championship this season are John Grant, Gord Floyd, Mike Collins, Ron Ryan, Steve Plunkett and three rookies — Jan Magee, Les Teatro and Tim Hargraves.

Along with goaltender Barrie, the other Red Oaks returning are captain Jim Wasson, who is going into his third Mann Cup, veteran Larry Ferguson, playing in his eighth, Pete Guerin, Tom Parnell, Jimmy Johnston, Bob Wasson, Scott MacLean and J. J. Johnston. The Wasson brothers also played with Nanaimo in the WLA.

J. J. Johnston, who played with New Westminster in 1976, led all scorers in the four-team OLA this season with 58 goals and 66 assists in 24 games.

The Red Oaks captured first place in the OLA with 16 wins, six losses and two ties.

They also scored the most goals, 389, and allowed the fewest, 269.

The Red Oaks advanced to the Mann Cup by defeating Brampton in the best-of-seven Eastern Canada final four games to one.

Gone from last year's champs are Larry Floyd and Brian and Gerrard Cowie, players still of junior age who will be playing for Peterborough Centurions in the Minto Cup championship. Also not listed with the Peterborough team is Paul Evans who led all scorers in last year's final. It is believed he has been suspended.

Konopacki's no-hitter places Budgets on top

ST. JOHN's, Nfld. — Victoria Budgets opened the playoff round of the Canadian senior men's fastball championships this morning, still undefeated and with two chances of survival in preliminary playoff action.

Budgets defeated Placentia Pioneers of Newfoundland 1-0 Friday in the final game of their round-robin divisional play for their fourth straight victory and first place overall in the 13-team tournament.

Budgets tied with undefeated Ontario, 4-0, for first place, but Victoria took the honors because of a superior runs-for-and-against record.

The eight top teams qualified for the playoff preliminaries with the top four — Budgets, Ontario, St. John's and Manitoba — allowed two losses and the other four clubs — Alberta, New Brunswick, Quebec and either Placentia of Newfoundland or Saskatchewan — allowed only one loss. PLacentia and Saskatchewan were engaged in a special playoff for the eighth position this morning.

Budgets were scheduled against St. John's this morning with another game scheduled for later in the day.

Remaining games were to be determined after the elimination round.

Andy Konopacki threw a no-hitter and Bob Walton hit a sixth-inning home run to provide Budgets with their victory Friday.

It was the second consecutive no-hitter by a Budget pitcher, Dave Wilson having accomplished the feat against New Brunswick Thursday.

Konpacki struck out 10 including seven of the last nine batters he faced. He walked one.

Budgets only got two hits from Pat Kelly of Newfoundland. The other blow was a double by Dennis Eckert.

Pitchers have dominated the four-day tournament. Of the twenty-six games played four have been no-hitters while another 14 were shutouts.

Dennis Amell allowed just one hit as Ontario beat Alberta 2-0. Jim Haley had a two-hitter in a losing cause.

Final game is scheduled Sunday morning, but it could be delayed, depending on the weather.

STANDINGS

	W	L	F	A
Victoria	4	0	13	3
Ontario	4	0	5	0
St. John's	3	1	15	3
Manitoba	3	1	13	7
Alberta	2	2	11	4
New Br.	2	2	10	5
Quebec	2	2	7	3
x-Newfoundland	2	2	4	4
x-Saskatchewan	2	2	2	2
Nova Scotia	1	3	9	11
PEI	1	3	6	16
Territories	0	4	5	23
Yukon	0	4	7	25

x-special playoff necessary

Newfoundland	000 000 0—	0 0 0
Victoria	000 001 x—	1 2 0

Pat Kelly and Dick Davis; Andy Konopacki and Aiden Govenlock. HR: Victoria — Bob Walton.

Ontario 2, Alberta 0
St. John's 1, Quebec 0
Nova Scotia 7, Territories 2
PEI 5, Yukon 4

Tennis' baby girls 'all over the place'

NEW YORK (AP) — Even Ilie Nastase, the flamboyant Romanian, can't get away from the new crop of tennis tykes.

"Wherever you go in the players' lounge, you step on a baby girl," the 33-year-old Nastase joked. "One is over there crying, one is over there giggling, one is over there taking a nap. They are all over the place."

On Friday, this younger generation took over the stadium court at the U.S. Open tennis championships, with 16-year-old Tracy Austin defeating 14-year-old Andrea Jaeger 6-2, 6-2, in a battle of pint-sized blondes with bouncing pigtails.

"I've been playing these older women for a year now, so I wasn't really that nervous," Jaeger said of her big-time debut.

Upon hearing herself described as an "older woman," Austin burst into laughter. "Older women?" she asked.

"Excuse me!"

In today's featured matches, top-seeded Bjorn Borg of Sweden plays Jaime Fillol of Chile, No. 4 Vitas Gerluaitis takes on Stan Smith and No. 6 Guillermo Vilas of Argentina faces Erik Van Dillen.

Among the women, No. 4 Virginia Wade of Britain opposes Diane Morrison and No. 9 Billie Jean King plays Stacy Margolin. Tonight, second-seeded Martina Navratflova faces Caroline Stoll.

Jaeger is 2½ months older than Kathy Horvath, who earlier this week became the youngest player ever to compete in the main draw of the Open (14 years, 5 days), and 5½ months younger than Austin when she played in the 1977 Open.

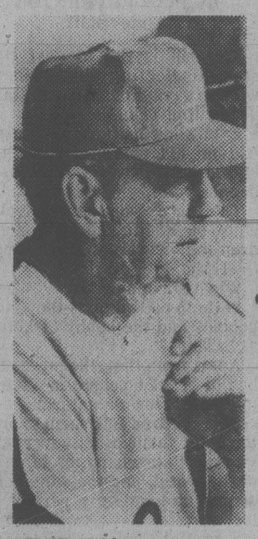
Jaeger was asked what the reaction to her Open appearance would be when she returned to school.

"A couple of kids will say, 'Wow, you played Tracy Austin! Can I have your autograph?'" she said. "Others will ask if I met any cute guys."

Nearly all the seeded players, led by defending champion Jimmy Connors, continued their march into the third round with victories Friday, a day that saw no repeat of the rowdy crowd behavior that marred Thursday's match between Nastase and John McEnroe.

Connors, rated No. 2 behind Wimbledon champion Bjorn Borg, beat India's Vijay Amritraj 7-6, 7-5, retired. Amritraj gave up when he suffered cramps in his thumb.

Fifth-ranked Roscoe Tanner downed Ivan Lendl of Czechoslovakia 6-3, 6-2, 6-1.



FIRED Friday as manager of the Philadelphia Phillies of the National Baseball League was Danny Ozark. Phillies are in fifth place in the National League East. Ozark was replaced by Dallas Green, director of minor leagues and scouting for the Phils.

PITCHING SWITCH

PHILADELPHIA (AP) — Philadelphia Phillies have placed right-handed pitcher Dick Ruthven on the disabled list and recalled right-hander Dickie Noles from their Reading, Pa., farm team, the National League baseball club has announced.

Scott's blow snaps Reds' victory streak

Times News Services

Rodney Scott, missing from the starting lineup because of a cold bug making the rounds of the Expos clubhouse, slapped a run-scoring single in the 10th inning Friday night to lift Montreal to an 8-7 victory over Cincinnati at Montreal, snapping an eight-game National League baseball winning streak by the Reds.

"It's a good come-from-behind win — all the way," said Expos manager Dick Williams, whose second-place club remained three games behind Pittsburgh Pirates in the East Division.

"We didn't quit. We battled back. That was a very big one for us. We gave them quite a few runs and still came back to win."

Andre Dawson drove in four runs with a fielder's choice, a two-run home run and a triple to account for half the Expos' runs.

Keith Hernandez doubled home Jerry Mumphrey with one out in the 15th inning to give St. Louis Cardinals an 8-7 victory over San Diego Padres while Los Angeles blasted four home runs, two by Derrel Thomas, as the Dodgers defeated Chicago Cubs 6-4.

Relief pitcher Enrique Romo snuffed out a San Francisco rally in the sixth inning by retiring pinch-hitter Willie McCovey with two runners on base, saving the victory for starter Don Robinson as Pittsburgh Pirates beat the Giants 6-4.

In the American League, reports of the California Angels' demise have been greatly exaggerated.

Not only aren't the Angels dead, but they're back in first place in the American League West after surrendering the top spot for one day to Kansas City Royals.

It wasn't easy. The Angels, who had dropped five games in a row, had to overcome a 4-0 deficit and then blew an 8-4 lead before edging Cleveland Indians 9-8 on Brian Downing's run-scoring single in the ninth inning.

That vaulted them back atop the West Division by a half-game over the Royals, who lost to New York Yankees 7-3.

(Linescores are on page 21)

Doug Harding Trios' coach

Oak Bay Trios will boast both a new coach and manager when they open their campaign in the Vancouver Island Junior "B" Hockey League this fall.

Doug Harding, assistant coach for the past three years, is stepping up to the coaching position and Bob Veder has been named general manager.

SPORTS OF ALL SORTS

O'Dell finishes third

Jimmy Insolo of Mission Hills, Calif., made up a deficit of one-half lap after a pit stop for new tires to capture a 100-lap NASCAR West stock car race Friday in Spokane, edging hometown driver Kirk Rogers.

Rick O'Dell of Victoria took the lead briefly when Insolo stopped for new tires on the 78th lap, but O'Dell finished third after he also had to make a tire change. Jackie Kuper of Roy, Wash., was fourth and Roy Smith of Victoria fifth.

Western point leader Tim Williamson spun out on the first lap, and finished seventh.

★ ★ ★

Competition started today in the Esquimalt Anglers' Association 27th annual Labor Day Derby. The fishfest continues Sunday and Monday starting at dawn each day and winds up at 2 p.m. on the final day. Weighins will be at the Kinver Beach clubhouse.

★ ★ ★

In Winnipeg, defending champion British Columbia crushed Manitoba 8-1 in the second day of round-robin competition at the Canadian men's field hockey championships. B.C. is now 2-0. Quebec and Ontario also are undefeated,

★ ★ ★

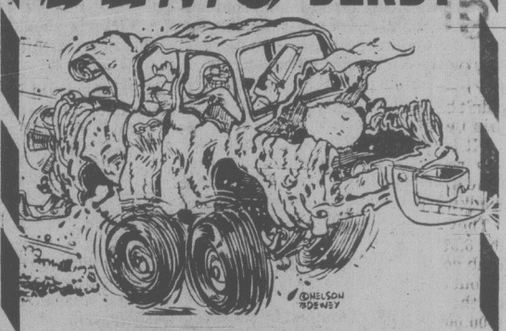
In Cleveland, defending champion **John Cook** survived a dramatic 26-hole, third-round match, then soared to a one-sided quarter-final victory in the 79th U.S. Amateur golf championship. A six-foot birdie putt on the eighth extra hole enabled Cook to beat **Lennie Clements**.

★ ★ ★

The National Hockey League has reached a settlement on contract claims by former Birmingham Bulls players **Rob Ramage, Craig Hartsburg, Rick Vaive, Gaston Gingras** and **Pat Riggin**. Terms of the settlement were not announced but it was reported that the four expansion teams — Winnipeg Jets, Quebec Nordiques, Edmonton Oilers and Hartford Whalers — would pay most of a $500,000 settlement.

JUNIOR "B" FOOTBALL
McDONALD PARK
(James Bay)
SUNDAY 2 P.M.
OAK BAY FARMERS
VS
SAANICH HORNETS
SILVER COLLECTION

Victoria Dolphins
JR. FOOTBALL
SUN., SEPT. 2nd, 2 P.M.
VICTORIA DOLPHINS
VS.
NORTH SHORE COUGARS
Royal Athletic Park
Adults $2, O.A.P. & Students $1

Fun City
presents . . .
DEMO DERBY

MONDAY SEPT. 3rd
Gates Open 1:00 P.M. — Adults $3.75
Time Trials 2:00 P.M. — Students & O.A.P. $3.00
Crashing 3:00 P.M. — Children 6-12 $1.50
WESTERN THE ACTION SPEEDWAY
8-31

WEEKEND

Classic Thoroughbred Racing
SUNDAY, $40,000 added
JOE GOTTSTEIN FUTURITY
Post Parade on Weekend and Holidays at 1:15.
Children under 10 not admitted.
For Paddock Club table reservations call 226-3131.
Longacres is for everyone.
Seattle, WA

SONY
Montreal
VICTORIA'S ALLSTAR DEALERS
KENT'S T.V. & STEREO
QUEALE ELECTRONICS
FACTORY SOUND
METRO TV & ELECTRONICS
HYGRADE RADIO
Presents the . . .
$10,000.00
CAMRA CHAMPIONSHIP
FOR SUPER MODIFIEDS & SPRINT CARS
SEPT. 1 and 2
SAT. and SUN.
DRIVING STARS FROM
● ALBERTA
● WASH.
● OREGON
● B.C.
● UTAH
● IDAHO

EACH RACE DAY
● Trophy Dashes
● Heat Races
● "B" Main
+50 Lap Feature

	SAT.	SUN.	ADMISSION	EACH DAY or	2 day combo
GATES OPEN	6 p.m.	1 p.m.	ADULTS	$5.00	$8.00
TIME TRIALS	7 p.m.	2 p.m.	STUDENTS with card	$4.00	$6.00
RACING ACTION	8 p.m.	3 p.m.	CHILDREN 6-12	$1.75	$3.00

ADVANCE TICKETS: Scorpion Men's Wear, Factory Sound Centre, Wille Dodge
CHILDREN UNDER 6 FREE
WESTERN THE ACTION SPEEDWAY
INFORMATION PHONE 478-2148
8-30

Suddenly, they all love Calgary

By JIM CRERAR
Times Staff

Calgary Dinosaurs have given their championship hopes a major boost in the Canada West University Athletic Association men's basketball league this season and raised a few eyebrows in the process.

Coach Gary Howard's Dinosaurs have landed national team forward Romel Raffin for the coming season.

Joining Raffin will be three other Dino newcomers, all with first-string potential. They are forwards Steve Atkin from Simon Fraser University and Bart DeNooy from Dawson College in Montreal (both 6'9"), along with Winnipeg guard Bill Durnim.

Raffin, 25, a 6-9 forward from Kitchener, Ont., played three seasons of NCAA basketball for Pennsylvania, then played last winter in Italy. A member of Canada's 1976 Olympic team, Raffin has again been selected by national coach Jack Donohue to play in the Olympics next summer in Moscow.

UVic Viking coach Ken Shields can't help wondering if Calgary violated a Canada West rule that prohibits recruiting beyond a university's provincial boundaries.

"It's amazing how all those fine young athletes all of a sudden want to attend the University of Calgary," Shields said Friday. "And all of their own volition?"

He'll never know.

Howard, already on record as opposing the recruiting boundary rule, can argue that he has violated no laws nor even broken any gentelmanly agreements.

Raffin reportedly wanted to come back to Canada and you can hardly blame Donohue for wanting him to play at a school with a good competitive program. In any case, there's no way of knowing how much influence, if any, Donohue had on Raffin's choice.

Regardless, Shields isn't conceding the Canada West championship Vikings won last year. UVic, Calgary and Alberta Golden Bears were the preseason favorites before the Dinos landed Raffin and the others and that hasn't changed.

Alberta's biggest gain this year is coach Brian Heaney, who turned St. Mary's Huskies of Halifax into a national powerhouse before moving to Edmonton this year.

UVic has lost all-star guard Robbie Parris through graduation — and he'll be missed — but Shields has a first-class candidate to fill his shoes in Ilario Pasquale.

High school basketball fans may recall Pasquale as the standout player from Lockerby high school in Sudbury during last winter's Oak Leaf Classic tournament at Oak Bay High.

Shields also can count on the return of forward Billy Loos, league scoring champion two years ago who sat out last season.

There's no question that Vikings will be a power again, so why is Shields complaining about Calgary's sudden good fortune?

The bottom line in the issue here is an old one — ethics. For years Canadian universities have relied on the honor system not to entice a player with money or employ unethical recruiting practices. The policy has been one of hands off; let the player choose his own school free of the pressure of enticements.

Certainly it's a worthy philosophy, but at no point in the history of college sports in Canada has anyone been able to honestly say it works.

There has always been the underlying suspicion that one school or another — not many, to be sure — occasionally breaks the unwritten rules. Why not put them in writing, then?

Because, as those same coaches and athletic directors have been saying ad nauseum, you can't legislate morals.

Of course you cant. What isn't ehtical to one school or coach may be perfectly ethical to another.

The point in this case is that the Canada West conference has, during its short history, been fortunate in that its member schools have operated with pretty much the same perception of right and wrong. Now along comes a school — Calgary — whose perception of what is ethical may vary from that held by UVic or UBC or Lethbridge.

Does that make Calgary wrong? Who can judge?



"Any diet drinks?"

Cosmos plan court case

Times News Services

The North American Soccer League suspended Carlos Alberto, star sweeper of New York Cosmos, on Friday and the defending champions responded by saying they will sue the NASL and commissioner Phil Woosnam.

Alberto was suspended for the remainder of the playoffs as a result of "violent and abusive conduct towards game officials last Wednesday night in Vancouver," where the Whitecaps beat the Cosmos 2-0 in the first game of the National Conference finals.

The two teams met today at Giants Stadium in East Rutherford, N.J. and the Cosmos had to win the regularly scheduled game and a 30-minute mini-game to advance to the Soccer Bowl.

Alberto was suspended "because he threw his shirt at, verbally abused and spat upon game officials after exiting the field of play," the NASL said. Alberto, a Brazilian, also was fined.

When notified of the suspension, the Cosmos said they "are filing a lawsuit against Phil Woosnam and the NASL for suspending Alberto without due process.

The commissioner's decision was made before the written report of the game officials was filed with the league and without any opportunity for Alberto or the Cosmos to present their position."

Also suspended for today's game was Eskandarian, an Iranian defender. He was issued a red card with eight seconds remaining Wednesday for a vicious tackle on Kevin Hector.

Meanwhile, first-year coach Alan Hinton was fired Friday by Tulsa Roughnecks of the North American Soccer League and Charlie Mitchell, a Toronto Blizzard assistant coach, was named to succeed him.

Tom Keeter, managing general partner of the club, confirmed the dismissal of Hinton.

SPORTS MENU

TONIGHT

CAR RACING
7 p.m. — Time trials for Canadian-American Modified Racing Association championship, Western Speedway.

SUNDAY

CAR RACING
2 p.m. — Time trials for Canadian-American Modified Racing Association championship, Western Speedway.

FOOTBALL
2 p.m. — B.C. Junior Big Four League, Victoria Dolphins vs North Shore Cougars, Royal Athletic Park.
2 p.m. — Vancouver Island Junior "B" League, Cowichan vs. Nanaimo, Duncan; Oak Bay vs. Saanich, Macdonald Park.

CRICKET
12:30 p.m. — District Association, Oak Bay vs. Saanich, Windsor Park.

MONDAY

CRICKET
11 a.m. — Vagabonds double-wicket competition, Beacon Hill Park.

HARNESS RACING
1:30 p.m. — Post time, Sandown Raceway.

FOOTBALL
12 noon and 2 p.m. — Vancouver Island Bantam League, Tigers vs. Vampires, Duncan vs. Oak Bay, Cedar Hill park.

TUESDAY

LACROSSE
8 p.m. — Opening game in best-of-seven Mann Cup national championship, Victoria Shamrocks vs. Peterborough Red Oaks, Memorial Arena.

SOFTBALL
6:30 p.m. — Heywood Men's League, fourth game in best-of-five playoff final, Capital Builders vs. Victoria Athletics, Heywood Avenue Park.

SOCCER SCORES

LONDON (CP) — Results of British soccer matches Friday:

ENGLISH LEAGUE
Division III
Colchester 2 Swindon 3
Division IV
Darlington 3 Rochdale 1
Tranmere 0 Stockport 1

Lacrosse results

Canadian Senior B
(Round-robin series)
Ontario 36 Saskatchewan 3
Alberta 11 British Columbia 6
Nova Scotia 19 United States 12
Akwesasne 22 Quebec All Stars 10
Canadian Junior B
(Round-robin series)
Ontario Toronto Beaches 25 Ontario Point Edward 19
British Columbia 28 Nova Scotia 7
Alberta 16 New Brunswick 9

Hudon sets pace for sulky honors

By BILL WALKER
Times Staff

With five days of racing remaining, including today, two interesting races have developed at Sandown Harness Raceway.

Both concern Joe Hudon and Keith Linton, the top two drivers of the meeting and usually the top pair wherever they meet.

And they are at it again this meeting in the leading driver competition and the most popular driver poll, but with some noteworthy changes from just a few days ago.

Hudon, who had edged ahead in the most popular driver vote by fans during the past few days, Friday night made it a double as he jumped ahead in the driver race with his second four-win peformance of the week.

He had won four races on Monday. Linton, meanwhile, has been winless this week.

Hudon started his show with Andys Wayne in the second ($8.20). He then scored with Holridge Bob ($8.70) in the fourth, Holridge Bryan ($5.70) in the fifth and Cut The Deck ($15.20) in the sixth.

He was second with Shoot The Works in the first and unplaced with Antique Adios in the eighth.

For Cut The Deck, which had started the meeting here by running in $2,500 company, it was a best-ever mile in 2:04 3/5 as the favored Able Majesty ran second.

Hudon's work for the night gave him a Universal Driving Rating percentage of .412, 10 points ahead of Linton.

Linton was fourth twice and fifth in his other drive.

When a fan on the rail yelled "way to go, Joe," after his fourth win, Joe replied simply, as he drove by: "You gotta get 'em when you can."

And that's the story between this pair. They are that close and a big day for Linton could switch things around just as quickly.

But, with only a week remaining, it makes for an interesting test and virtually a head-to-head match-up.

Meanwhile, Hudon's performance took the limelight away from another fine evening's work, all with an Irish flavor.

Owner-trainer-driver Leonard Hill also had a big night with three winners. He scored with Irish Ojetsol ($13.00) in the third, Irish Splendor ($4.60) in the feature and Irish Flame ($9.90) in the eighth.

Irish Splendor actually finished second in the feature but was moved up when first-place finisher Delta Duke, driven by Phil Coleman, was disqualified and placed sixth for interference against Quel Dale. **(Results, Monday's entries on 20).**

Oak Bay Minor Hockey
HOCKEY REGISTRATION
Ages 8-20
Sat. Sept. 8th, Sun. Sept. 9th - 9 a.m. to 1 p.m.
at
Oak Bay Recreation Centre
NEW REGISTRATION PLEASE BRING BIRTH CERT.
REG. FEE *$55.00
* Juvenile and Midget players only.
Additional refundable sweater damage deposit — $20.00 9-1
For Further Information Phone 477-0886 or 598-5272

National's postage-stamp greens shake golf visitors

WOODBRIDGE, Ont. (CP) — "I'm just happy I didn't break a leg out there," said Lee Trevino.

"It can jump up and grab you real quick," said defending champion Lanny Wadkins.

They were commenting on the 6,975-yard National Golf Club course — a demanding layout that has plagued most of the competitors in the $300,000 Labatt's International tournament.

Only Peter Townsend of England, a member of the Professional Golfers' Association tour in the United States for three years, had kind words about the course, which features small greens that have been shaking up most of the players in the 72-hole tournament.

The veteran led after 36 holes with a 140 total, two under par, and three better than first-round leader Lee Trevino, Dave Barr of Kelowna, Bob Rose of Hamilton and England's Tony Jacklin.

"It was perfect today," said the 32-year-old Townsend, who won the Colombian, Zambian, Moroccan and Barranquilla Opens in 1978.

Trevino, with a 67 Thursday in the quest for the first prize of $20,000, had all sorts of trouble in the second round and finished at five-over 76.

Trevino called the National "one of the toughest courses I have ever played . . . and I've played a lot of golf courses."

TOP 40 AND TIES

Peter Townsend, England	69-71—140
Dave Barr, Kelowna	72-71—143
Bob Rose, Hamilton	69-74—143
Lee Trevino, U.S.	67-76—143
Tony Jacklin, England	70-73—143
Lanny Wadkins, U.S.	73-71—144
Tom Watson, U.S.	72-73—145
Jim Nelford, Burnaby	69-76—145
Paul Kennedy, Ont.	71-75—146
Ben Kern, Woodbridge	74-74—148
Baldovino Dassu, Italy	74-74—148
Karl Mahl, West Germany	75-74—149
Bob Charles, New Zealand	73-76—149
Phil. Toussaint, Belgium	75-74—149
John Bland, South Africa	74-75—149
Jerry Anderson, Toronto	73-76—149
Eleu. Nival, Philippines	76-74—150
George Knudson, Toronto	79-71—150
Jose Canizares, Spain	77-73—150
Scott Knapp, Woodbridge	77-73—150
Jim Rutledge, Victoria	76-75—151
Dan Halldorson, Brandon	80-71—151
Michel Damiano, France	77-75—152
Ramon Munoz, Venezuela	77-75—152
Mark Shushack, Toronto	75-77—152
Cec Ferguson, Regina	76-76—152
Gar Hamilton, Toronto	77-76—153
Francisco Cerda, Chile	72-81—153
A. Rivadeneria, Colombia	74-79—153
Phil Giroux, Montreal	77-76—153
Al Balding, Woodbridge	74-80—154
Bob Desautels, Quebec	78-76—154
Al Paterson, Milliken, Ont.	77-77—154
Mike Vailleux, Que.	78-76—154
John Morgan, Victoria	75-79—154
Wilf Homenuik, Ont.	77-78—155
Simon Owen, New Zealand	77-78—155
Pat O'Donnell, Ont.	74-81—155
Tim Lilley, Que.	78-78—156
Ken Trowbridge, Ont.	82-74—156
Stan Homenuik, Man.	79-77—156
Bob Cox, Surrey	79-77—156
Tom Whittle, Richmond	75-81—156

A sports letter

Following is a copy of letters sent to Jake Gaudaur, Commissioner, Canadian Football League, and Bob Ackles, General Manager, B.C. Lions, on the subject of televised football coverage in the Victoria area:

We, on Vancouver Island, are being discriminated against when football games are blacked out on television from the Island any time that B.C. Lions are playing at home. Not only is the Vancouver game blacked out but also the television feed from other league cities.

Island residents cannot attend the Vancouver games in person without incurring an overnight hotel bill since the last ferry leaves Vancouver at 10 p.m. and the last flight at 10:55.

On August 28, the Vancouver game was sold out with over 30,000 people attending. Still, the game was blacked out. It is argued that last-minute TV coverage cannot be arranged. This argument is negated by the fact that the (Whitecaps) soccer game from Vancouver on August 29 was released on TV to the Island and the decision to do so was not made until it was established the day before that it would be a sellout.

B.C. Lions may badly need a new stadium but first it needs to improve its image through better public relations, and to deny TV coverage from those who cannot attend the games is not the way to improve that image. The team under Coach Rapp is doing well; management should try to do likewise.

E. B. Johnston, 203-2455 Beach Drive.

PLAYERS PREFER
ARDMORE GOLF COURSE
3300 ARDMORE DRIVE
656-4621

ESQUIMALT FIGURE SKATING CLUB
1979/80 REGISTRATION
Learn to ice skate, Junior $30 per year (54¢ per session) Most reasonable rates in town. Intermediate and senior sessions also available.
Patch Registration Wed. Sept. 5—6 p.m. to 7 p.m.
GENERAL REGISTRATION
Saturday, Sept. 8—12 noon to 2 p.m.
Wednesday, Sept. 12—6 p.m. to 7 p.m.
ESQUIMALT ARENA MAIN ENTRANCE
For more information phone
Marion Holland 386-8041 Bev Leckie 385-0184
Joy DeNotter 386-6636

"YOU'LL NEVER WAX YOUR CAR AGAIN"
PERMA-SHINE
WE GUARANTEE IT IN WRITING!
1. The Perma-Shine process is a once only treatment and offers a written guarantee that, for as long as you own the vehicle, it will not fade, oxidize, change color and will never need waxing.
2. Protects from the effect of rain, salt, snow and sun.
3. Save time washing your car as dirt will not adhere as well.
4. If your car is dull and has lost its lustre, in most cases Perma-Shine can bring it back to a showroom shine.
5. New cars will have a better than showroom shine.
Stop by today or call for your appointment.
The Shine-Line
386-7571
Open Mon. to Fri.
8 a.m. to 5 p.m.
Sat. 8 a.m. to 1 p.m.
509 ELLICE ST.
Gerbelly Bridge St. Ellice St. Gorge Rd. David St. Rock Bay Ave. Douglas St. Government St. Bay St. N
7-3

Kelly's Stereo Marts
LABOUR DAY SALE
STEREO COMPONENTS • TAPE RECORDERS • RADIOS • RECORDS & TAPES
LABOUR DAY GUARANTEE
IF YOU FIND A BETTER LABOUR DAY PRICE . . . WE'LL REFUND THE DIFFERENCE IN CASH!
OPEN MONDAY 12 to 5 P.M.
RETAIN THIS FOR PROOF OF PURCHASE
CUSTOMER COPY
815169

Sears Tire and Auto Centre
Save $3 on wheel alignment
We'll set caster/camber and toe in/toe out, inspect front end and adjust steering. Air conditioned cars and torsion bar adjustment extra if required.
Most trucks
Reg. $15.00 .....$11.99
9.99 Most cars Reg. $12.99
Sears Automotive (190) Phone Enquiries: 595-9111. Advertised prices in effect 9:30 a.m. Tuesday, September 4 through 5:00 p.m. Friday, September 7.
SEARS AT YOUR SERVICE
Sears Auto Centre
Stop at Sears Tire and Auto Centre for all your automotive needs.
Lube, oil and filter
9.99
We'll replace up to 5 litres oil with Sears all-weather 10W-30 oil, install a new oil filter, lubricate your car and check all fluid levels.
Simpsons-Sears Ltd.
3190 Shelbourne St. Lots of Free Parking

EXHIBITION PARK RESULTS AND ENTRIES

Friday's results

First—$2,700, claiming, 3and4yearolds, 1 1-16 miles
Giggles Galore (Williams) 5.50 3.80 2.80
Cotton Kacy (Johnson) 3.80 2.50
Winning Darkness (Bray) 2.80
Time: 1:48 3-5
Sir Camelot, Pinky's Brother J., Down TownCat, PinchHitter, JockoBaby, Sugar Kid, Robby Royal also ran.

Second—$2,600, claiming, 3yearolds, 6½ furlongs
Fin's Fortune (Bray) 6.50 4.20 3.40
Classic Craig (Dailey) 6.40 4.00
Snipe Hunter (A. Smith) 5.70
Time: 1:16 4-5. Daily Double: $22.70
Quinella: $24.80
Viscount Turf, Strike O Dawn, Father Struck Out, Kildonan Chief, Island Pride, Island Jade, Lloret De Mar also ran.

Third — $4,200, 2 year olds, 6 furlongs
Tudor Grove (Loseth) 13.30 5.60 4.70
Proud Hawaiian (Bray) 18.20 7.20
Craig's Table (Johnson) 4.70
Time: 1:13. Quinella: $139.10
Harry Jerome, Grey Dawn's Judge, Solly's Son, Glen Magic, Nicomen Debutante also ran. Track scratch: Kehilan Crest

Fourth—$2,600, claiming, 3yearolds, 6½ furlongs
Jet A Belle (Johnson) 11.90 5.60 3.00
Nobataski (Krasner) 6.60 3.40
Ala D. (Creighton) 2.60
Time: 1:20 1-5. Exactor: $65.20
Donna Mac, Northern Button, Antique Coin, LavingtonCoco, PassTheWire, Elky Jr., Star Hunter also ran.

Fifth—$2,700, claiming, 3 year olds and up, 6½ furlongs
High And Out. (M. Mena) 9.60 4.80 3.70
Vixen Lass (Johnson) 3.70 2.70
Sassy Dee (Bray) 3.60
Time: 1:19 2-5. Exactor: $36.70
Tenicia, ScornfulPride, WishMeARainbow, Star Lodge, La Belle Lune also ran.

Sixth—$2,800, claiming, 3yearoldsandup, 6½ furlongs
Changeable Silks (Crghtn) 11.30 6.90 3.90
It's Impossible (Boyd) 12.90 6.90
Devon Sea (Williams) 3.60
Time: 1:20. Exactor: $224.50
Mr.Flintstone, OurBoyKirk, OleConkie, Fast Gambler, Sassie Driver also ran.

Seventh—$3,000, claiming, 3 year olds, 6½ furlongs
Sinful Lad (Williams) 14.40 5.00 2.70
Tinge Of Blue (Carrasco) 3.50 2.40
Croque Monsieur (Loseth) 2.50
Time: 1:19 1-5. Quinella: $20.00
ComicalPrince, FirstAttempt, Protractor also ran.

Eighth—$3,800, claiming, 3 year olds and up, 6½ furlongs
Barbs Knight (Johnson) 9.00 4.40 3.50
Woodland Shadow (Bray) 4.20 3.50
Gallant Dave (Creighton) 5.70
Time: 1:19 1-5. Exactor: $56.80
Coulee Sage, Physiotherapist, Making The Mark, Little Rogue, Astro Comet, Early Breeze, Royal Lord also ran.

Ninth—$7,000, claiming, 3 year olds and up, 6½ furlongs
Casual Dude (Williams) 7.90 4.20 2.70
O'Gorman (Creighton) 4.60 3.10
Saucy Verdict (Johnson) 2.60
Time: 1:16 4-5. Exactor: $27.20
Rusty Scupper, Tompian's Tim, Choco Mendaris, Jungle Image also ran.

Tenth—$3,400, claiming, 3yearoldsandup, 1 1-16 miles
Intrepid Blaze (Creighton) 42.60 19.40 8.50
Mactequack (Walker) 5.80 3.70
Scamp's Wildfire (Frazier) 10.60
Time: 1:48. Quinella: $95.30
Appenglow, Peppa's Idol, Avons Gus, Commander Jim, Hole For Badger, Major Erroch, Partisipection also ran.
Handle: $1,067,265. Attendance: 13,387

Monday's entries

First — $2,600, claiming, 3 and four year olds, 6½ furlongs
Screen Star (Carter) 117
God's Penny (Arnold) 117
Increased Earnings (Wilk'n) 109
Boldervilla (Krasner) 119
Keep In Tume (Hoverson) 116
Ralgmohr Cove (Boyd) 107
Dr. Edmundson (Carrasco) 117
Gaelic Sun (no rider) 107
Prince Crou Pi Er (Creigh'n) 117
Pen's Choice (Dailey) 117
Also eligible: Times Sister (Carter) 114.

Second — $2,600, claiming, 3 and four year olds, 6½ furlongs
Partner At Last (M. Mena) 119
Pimsham (Creighton) 111
Royal Tenuity 112
Tuaq (Boyd) 107
Azulila (Frazier) 114
Pherinikos (Dailey) 114
April Will (Krasner) 116
Irish Rover (Watson) 109
Cool Arctic (Carrasco) 114
Freely Stride (Skinner) 119

Third—$2,600, claiming, 3 year olds and up, 6½ furlongs
Chief Constable (Cuth'n) 122
Second Command (Carrasco) 122
Jo Jo's Mac (Carter) 122
Monashee Kid (Hoverson) 122
Copper Monarch (Arnold) 122
Hard Choice (Johnson) 122
Copper Tay (Frazier) 122
Canada West (Boyd) 117
Chocolate Chuck 122
Transport Dan (Creighton) 117
Also eligible: Chill Chinook (Bray) 122, Morning Story (Boyd) 117.

Fourth — $2,800, claiming, 3 year olds and up, 1 1-16 miles
Triple Two (Skinner) 119
Red Marcus (Hoverson) 116
Squire McTavish (Bilodeau) 111
Haymarado (Wilkinson) 115
Midnight Marauder (Gold) 115
Solid Rhythm (Creighton) 112
Financial Success (Smith) 117
Worrying Joe (Bray) 120
Papa Otto (Boyd) 117

Fifth — $2,900, claiming, 3 year olds, 1 1-16 miles
Miss Meie (Bray) 115
Flying Page (Stein) 115
Jest A Streaking (Creigh'n) 110
Shannon Sea (Wolski) 115
Regal Rhythm (Boyd) 110
Italiano (Hoverson) 115
Mon Petite Choux (Johnson) 112

Sixth — $3,800, allowance, 3 year olds, 6½ furlongs
Benjie's Jade (Creighton) 115
Danske's Future (Bilodeau) 110
Village Flyer (Boyd) 110
Bee Market (J. Mena) 115
Nakina Chief (no rider) 110
Royal Pazazz (Hoverson) 115
Barbizone Prince 120
Gamorano (Krasner) 115
Maker of Kings (Johnson) 110

Seventh — $3,800, claiming, 3 year olds, 1 1-16 miles
Bana Pudd'n (Bilodeau) 112
Patty Tay (Creighton) 109
Pitt Lake (J. Mena) 111
Sly Gesture (Walker) 112
Make Mine Roses (Smith) 113
Dream Disturber 106
Bristler (Johnson) 118
Amber Pine (Boyd) 113
Loving Call (Wolski) 109

Eighth — $4,300, claiming, 3 year olds and up, 6½ furlongs
Winning Flanks (Gold) 114
Lucky Canuck (Hoverson) 114
Lyric Line (Johnson) 117
Parkhead Prince (Walker) 114
Delta Bay (Wilkinson) 116
Ardmore (Carrasco) 119
Dawn Duster (Krasner) 116

Ninth — $30,000-added, 3 year olds and up, 1⅛ miles
Quiet Little Table (Skin'r) 119
On Your Way (Johnson) 112
First Purchase (Cuthbertson) 120
Kimbob (Gold) 114
Sporting Event (Creighton) 116
Five Star General (Smith) 117

Tenth — $5,300, 3 year olds and up, 1 11-16 miles
Dandy Lea (Carrasco) 113
Special Pak (Wilkinson) 106
Moving To Metric (Boyd) 108
Pet Theory (Krasner) 112
Forty Jewels (Carter) 113
Big Midget (Creighton) 112
Clays Road (Dailey) 113
Kan Tuk (Johnson) 113
Indian Royal (Hoverson) 109

AH YOU FINED

TORONTO (CP) — Defensive end Junior Ah You of Montreal Alouettes has been fined $100 for kicking an opponent during a Canadian Football League game against Ottawa Rough Riders, the CFL has announced.

City scullers in semis

BLED, Yugoslavia (Reuter) — Three more Canadian boats advanced to the semi-finals in men's lightweight and women's events at the world rowing championships Friday.

Friday's repechages — second-chance heats — saw the Canadian men's lightweight four without cox qualify for today's semi-finals with a third-place finish behind Italy and Yugoslavia. There were only three boats in the repechage for that event.

Also advancing were Janice Mason and Lisa Roy of Victoria, in the women's double sculls, and Andrea Schreiner of St. Catharines, Ont., in the single sculls.

The men's lightweight four of Bill and Jim Earle of Brockville, Ont., and Jim Smith and Dan Charlton of Ottawa recorded a time of 6:42.34 in their repechage. The Italian boat was timed in 6:37.18 and the Yugoslavians in 6:42.0.

Schreiner placed third in her single sculls repechage behind Anna Kondrachina of the Soviet Union who clocked 3:41.85 with Hette Brrias of the Netherlands second in 3:42.17. Schreiner was timed in 3:42.51.

Mason and Roy clocked 3:32.84 in their double sculls event, placing second behind Petra Lohr and Doris Dannenberg of West Germany who were timed in 3:30.61.

SANDOWN RACING

Friday's results

First—Purse $800, 1 mile pace. Claiming price $2000.
High Morning
(Graham) 6.30 2.40 2.20
Shoot The Works (Hudon) 3.10 2.50
Hidden Time (Guest) 3.40
Time 2:07. Exactor (8 & 1) $14.10.
Quiet Majority, Got To Be, Sharky The Great, Manor Dean, Vanderhall also ran.

Second—$800, 1 mile pace. Claiming price $2000.
Andys Wayne
(Hudon) 8.20 3.40 3.90
Mikes Dominion (McDole) 3.00 3.00
Beaver Cash (Stymest) 4.10
Time 2:08/1. Exactor (5 & 7) $20.70.
Anderson Bonnios, Battle Lil, Claybrook Barry, Burndels Mr. Huff, Linda Quill also ran.

Third—$800. 1 mile pace. Claiming price $2000.
Irish Ojetsol (Hill) 13.00 4.20 3.60
Ensign Win (Stymest) 2.90 2.40
Dianes Man (Haeberle) 4.00
Time 2:07/1. Exactor (4 & 8) $41.50.
Irish Lehigh, Von Von, T. V. Pilot, Cenalta Storm, Charms All also ran.

Fourth—$800. 1 mile pace. Claiming price $2000.
Holridge Bob
(Hudon) 8.70 3.20 2.70
Dobbie Joe (Jungquist) 2.70 2.60
Moko N (Graham) 5.20
Time 2:05/2. Exactor (8 & 2) $18.80.
Chevenne Mohawk, Little Duster, Tobies Spark, Castro, Sodale also ran.

Fifth—$850. 1 mile pace. Claiming price $25.00.
Holridge Bryan
(Hudon) 5.70 3.10 2.20
Stream Flow (Jungquist) 3.40 2.30
Dilly Jim (Glen) 2.90
Time 2:08. Exactor (4 & 3) $16.50.
Taiga, Montecristo Chip, Shirley Mohawk, Senga Suntan, Senga Robin also ran.

Sixth—$1150. 1 mile pace. Claiming price $6000 plus allowances.
Cut The Deck
(Hudon) 15.20 3.70 2.90
Able Majesty (McDole) 3.10 2.60
Buck N (Bouvier) 3.40
Time 2:04/3. Exactor (5 & 2) $34.50.
Baron Romero, Irish Stadt, Fort Tilden, Chippewa Prince also ran.

Seventh—$1400. 1 mile pace. Preferred.
Irish Splendor (Hill) 4.60 3.00 2.30
Babrow (Provencher) 3.30 2.50
Call N Raise (Galbraith) 4.00
Time 2:05/2. Exactor (6 & 5) $13.00.
Kalamea Brad, Quel Dale, Delta Duke also ran. Pride Bay scratched.

Eighth—$1000 1 mile pace. Claiming price $4000 plus allowances.
Irish Flame (Hill) 9.90 4.60 2.90
Noble Metre (Urquhart) 8.40 6.10
Miss Hazel (Bouvier) 4.10
Time 2:05 3/5. Exactor (3 & 4) $26.30.
Tommy Dancer, Antique Adios, Easy Van, Handle Carefully, Howler also ran.
Attendance 1,070. Mutuel handle $77,849.

Monday's entries

Post time 1:30 p.m.
FIRST — One mile pace. Purse $800.
1. Starland Express (D. Linford)
2. Mr. Bartender (D. Sibiga)
3. Dixy Yankee (B. Dryden)
4. Maple Hill Irish (S. Pefrachuck)
5. Roxy Hill (L. Pitre)
6. Dorado Seelster (J. Gagnon)
7. Chelsea Dominion (G. Tonkin)
8. Laskhan Gold (E. Arsenault)
Also eligible: Tarmes Boy (W. Urquhart)

SECOND — One mile pace. Purse $800, claiming.
1. Pittsburgh (K. Linton)
2. Vanderhall (L. Pitre)
3. Battle Lil (D. Smith)
4. Idyl Tass (G. H'worth)
5. Starling Adios (R. Provencher)
6. Quiet Majority (J. Eaton)
7. Mikes Dominion (G. Tonkin)
8. Outasight Swede (R. Wiseman)
Also eligible: Beaver Cash (M. Stymest), Linda Quill (G. Tonkin)

THIRD — One mile pace. Purse $800, claiming.
1. Dante Tiger (D. Linford)
2. Sizzler Seeman (J. Rankin)
3. Stop Watch
4. Bee Bee Brook (K. Linton)
5. Bangor Scot (L. McDole)
6. Rhythm C (R. Wiseman)
7. Shoot The Works (J. Hudon)
8. Golden Jim
Also eligible: High Morale N

FOURTH — One mile pace. Purse $800, claiming.
1. Guy Daddio
2. Superior Odds (L. Clark)
3. Ensign Win (M. Stymest)
4. Charms All (M. Stymest)
5. Von Von (K. Linton)
6. Banner Dundee (H. Ericsson)
7. Senga Scarlett (B. Haeberle)
8. TV Pilot (D. Jungquist)

FIFTH — One mile pace, B.C. Sire Stake. Purse $4500.
1. Invincible Strip (C. Gagnon)
2. Invincible Image (S. Ericsson)
3. Western Shadow (N. Marks)
4. Shyster Max (C. Sibiga)
5. Commando Jove (J. Hudon)

SIXTH — One mile pace. Purse $800, claiming.
1. Sodale (G. H'worth)
2. Holridge Cindy (J. Hodson)
3. Riverview King (M. Stymest)
4. Little Duster
5. Ray (D. Linford)
6. Michaels Derby (D. Smith)
7. Castro (J. M. Bouvier)
8. Bert Express (K. Linton)

SEVENTH — One mile pace. Purse $1000, claiming.
1. Antique Adios (J. Hudon)
2. Matsqui Miss (M. Galbraith)
3. Irish Flame (L. Hill)
4. Howler (L. McDole)
5. Handle Carefully (E. Arsenault)
6. Noble Metre (W. Urquhart)
7. B.C. Arden (D. Jungquist)
8. Miss Hazel (J. M. Bouvier)

EIGHTH — One mile pace. Purse $1150, claiming.
1. Gingers Dustie (M. Stymest)
2. Shadows Rival (W. Urquhart)
3. Governors Star Boy (J. Hudon)
4. Buck N (J. M. Bouvier)
5. Chippewa Prince (D. Linford)
6. Fort Tilden
7. Able Majesty (L. McDole)

NINTH — One mile pace. Purse $1400.
1. Elegant Star A (PP2) (J. H'worth)
1a. Brave Bullet (PP4) (R. Bourgeois)
2. Hunters Quill (PP1) (B. Wallace)
3. Call N Raise (PP3)
4. Mitchs Butch (PP5) (G. H'worth)
5. Irish Splendor (PP6) (L. Hill)
6. Thirteens Best (PP7) (K. Linton)

TENTH — One mile pace. Purse $900, claiming.
1. Callaghan (G. H'worth)
2. Doc The Dauber (G. Tonkin)
3. Carlisles King (K. Linton)
4. Donovan A (J. Rankin)
5. Flex Step (L. Clark)
6. Alemite Quill (J. Hudon)
7. B.C. Canada (J. M. Bouvier)
8. Cal Jay (L. Pitre)
Also eligible: El Jay Lassie (B. Boyd)

Noble offered federal grant

Bob Noble, a third-year student and modern pentathelon competitor at the University of Victoria, has been selected as one of 202 athletes to receive a grant-in-aid from the federal department of Fitness and Amateur Sport.

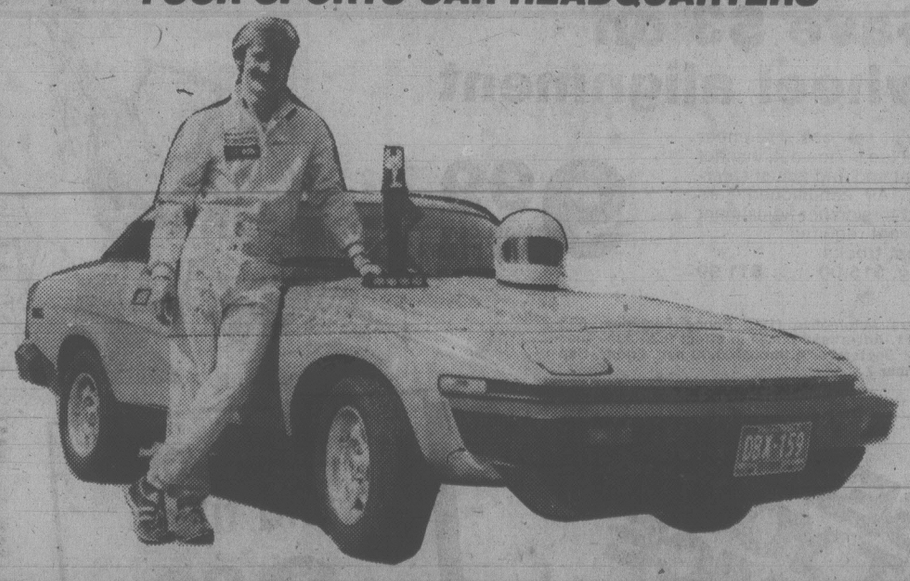
The athletes were chosen out of approximately 1,500 applications for funding to pursue both academic and competitive sports careers at the same time.

Oilers deal Thomas

EDMONTON (CP) — Edmonton Oilers of the National Hockey League have traded the rights to left winger Reg Thomas to Toronto Maple Leafs for a future draft choice. Thomas, 25, played for Cincinati Stingers in the now-defunct World Hockey Association.


"Home of the Friendly Curlers"
Playland Curling Club
Now accepting entries for men's, ladies' and mixed leagues; openings for full rinks, couples and individuals.
MEN'S SENIOR LEAGUE
(55 and over)
Mon. and Fri. 9:30 a.m. to 11:30 a.m.
LADIES' LEAGUES
DAYTIME
Weds. (once weekly)
Tues. and Thurs. (twice weekly)
EVENING
Tues. 9 p.m. to 11 p.m.
Baby sitting service for Tues.-Thurs. daytime curlers
MIXED LEAGUES
Tues., Wed., Fri. and Sat.
Evenings and all day Sunday
Don't be disappointed
Phone 479-7188
for full information now!
4240 Glanford Avenue
9-1

TIDY CAR
Associate Dealer
Settle and Doherty
542 Hillside Avenue
382-4222 Days or 382-9505 Evenings
"Hey, how d'you get that terrific, shine?"
VEHICLES
Compact $65.00
Mid-size $70.00
Full Size $85.00
Luxury Class $100.00
Reg. Station Wagon $85.00
Reg. Pickup $85.00
Vans $100.00
8-25
If not 100% satisfied, there is no charge.
NEVER WAX YOUR CAR AGAIN
WE GUARANTEE IT IN WRITING
We do your car or boat in our shop or wherever you are.
GORGE RD. EAST, ELLICE, DAVID, HILLSIDE, DOUGLAS, BAY ST., GOVERNMENT, BAY ST.

PLIMLEY
ON YATES
"YOUR SPORTS CAR HEADQUARTERS"

Congratulations to David Whiteley for winning the Molsons/Vic Paving Trophy for the second consecutive year. This trophy, for the fastest time of the day for a production car, was well earned in this year's event with a record entry held at Clover Point. Congratulations are also due to the Victoria Motor Sports Club for a well organized, exciting and entertaining day's racing.
SEE THE WINNERS!
DAVID AND THE TR7 AT YATES AND VANCOUVER . . .
1010 YATES STREET
D.L. 0572A 382 9121

RACQUET STRINGING
from $7.50
work and materials GUARANTEED
centre court racquets
1543 Pandora 598-7175
in Stadacona Centre

GYMNASTICS
John Herb gymnastic academies
FOR BOYS AND GIRLS ALL LEVELS AND AGES
RECREATION TO OLYMPICS, 3 YEARS OLD AND UP
REGISTRATION
Monday to Friday 4 to 6 P.M.
912 Vancouver St. (Christ Church Cathedral Gymnasium)
For More Information: 386-0611 or 474-2904

We Require an Experienced
COUNTERMAN
for a Retail, Wholesale Auto Parts Store
THE PARTS MART
Contact:
MR. A. J. ULMER 386-4040

Western FOOD
OPEN 9-9 WEEKDAYS
SATURDAY 9-6 SUNDAYS
772 GOLDSTREAM AVE., LANGFORD
IN THE WESTBROOKE SHOPPING CENTRE
Prices Effective Sept. 2, 3, 4
We Reserve The Right To Limit Quantities
— OPEN LABOUR DAY, SEPT. 3 — 9 to 6 P.M. —
OUR MEAT PRICES ARE RARELY BEATEN
READY TO SERVE SMOKED PICNIC SHOULDERS Shank Off ..... lb. 89¢
FROZEN CORNISH GAME HENS UTILITY 1.29 ea.
FLETCHERS SLICED BOLOGNA 16-oz. pkg. 1.19
FLETCHERS SLICED CHICKEN LOAF 16-oz. pkg. 1.29
BURNS # 1 PRIDE OF CANADA BACON VAC-PAC 1-lb. 1.19
SUNRYPE CLEAR BLUE LABEL APPLE JUICE 48-oz. ..... 99¢
LIMIT 6 TINS WITH MINIMUM $5 ORDER
IMPERIAL MARGARINE 3-lb. pkg. 1.89
CHRISTIE CHIP AHOY COOKIES 15.9-oz. pkg. 1.29
CHEERIO CEREAL 15-oz. box 1.09
DELSEY 2-PLY BATHROOM TISSUE 4-roll pkg. 1.09
GRADE "A" GRAIN FED BEEF ROUND STEAK lb. 2.19
MAPLE LEAF SLICED VAC PAK COOKED HAMS 6-oz. pkg. ..... 98¢
SUNLIGHT DISH LIQUID DETERGENT 32-oz. ... 1.19
GLAD HEAVY DUTY OUTSIDE GARBAGE BAGS 25x36 pkg. of 10's 1.19
MRS. SMITH FROZEN APPLE PIES 26-oz. each 1.29
ROYAL CITY FRENCH STYLE BEANS, CUT GREEN BEANS, WHOLE GREEN BEANS, KERNEL CORN. 14-oz. 2 TINS 99¢
FANCY MacINTOSH APPLES lb. ... 29¢
LOCAL CAULIFLOWER each ..... 39¢
MEDIUM COOKING ONIONS 2 lb. .... 25¢
GREEN CABBAGE NO. 1 2 lb. .. 25¢

Gibson three shots behind golf leader

WINNIPEG (CP) Somebody up there must like Winnipeg's Rob Tod.

After struggling through the third round of the Canadian junior men's golf championship Friday, the second-round leader thought he had no chance of winning.

Instead, his mediocre score of 78, six over par, allowed him to pick up a stroke on second-place Rick Sepp of Mt. Hope, Ont.

Tod started today's final round with a 54-hole total of 223, seven over par, while Sepp, who shot 79, was at 225. Tod had been ahead by one stroke after 36 holes.

Rick Gibson, a former Victorian now living in Vancouver, fired a 77 and was three strokes behind the leader at 226. Dan Mijovic of Unionville, Ont., and Keith Westover of Vancouver both were at 227.

In the juvenile competition, Rick Catonio of Edmonton fired 75 to catch Chris Dockrill of Dartmouth, N.S., the leader for the first two days. Both had 229, 13 over par, going into today's round.

Eighty made Thursday's cut to earn the dubious privilege of continuing to battle the treacherous wind at Breezy Bend Country Club.

Tod, 17, was surprised to learn he still held the lead. He said he went into the round aiming for a 75 to stay close. Instead, he says, he played "just terrible."

TOP 20 AND TIES

Rob Tod, Man	72-73-78—223
Rick Sepp, Ont	70-76-79—225
Rick Gibson, Van	**76-73-77—226**
Dan Mijovic, Ont	77-74-76—227
Keith Westover, Van	**75-76-76—227**
x-Rick Catonio, Alta	79-75-75—229
Colin Moskal, Ont	77-75-75—229
x-Chris Dockrill, N.S.	74-78-77—229
Tom Faulds, Ont	78-77-75—230
David Worth, Ont	78-80-72—230
Eric Kaufmanis, Que	77-79-75—231
Kevin Kelly, Ont	78-73-80—231
Bill Swartz, Ont	72-83-76—231
Lanny Sawchuck, Vic	**79-76-76—231**
Ken Chomyn, Man	81-80-71—232
Peter Andrin, Ont	74-79-79—232
Stewart Elgie, Ont	78-78-76—232
Daryl James, Kam	**76-78-78—232**
Glenn Bannister, Abb	**78-75-80—233**
Neil Crofts, Van	**76-78-79—233**
Douglas Webster, Ont	74-81-78—233
Don Wedderspoon, Ont.	74-81-78—233
x-Casey Wells, PMead	**77-82-74—233**
Mike Kennedy, Van	81-79-73—233
Marc Turcotte, Que	85-75-73—233
Darren Cooke, Alta	81-79-73—233
OTHER BC	
Brian O'Keefe, Vern	76-81-77—234
Glen Heuser, Kel	75-79-80—234
Ward Stouffer, Van	77-81-80—238
Grant Barnes, Kel	75-77-86—238

x-denotes juvenile

CERTIFIED AIR BRAKE COURSE
WEEKENDS or EVENINGS
$35.00
SAFEWAY DRIVING SCHOOL LTD.
483 BURNSIDE EAST
VICTORIA
385-8212
NANAIMO 758-3421
3601 'A' SHENTON RD.

SANDOWN RACES BUS
PHONE 656-3012 FOR SCHEDULE
CONMAC STAGE LINES
Air-conditioned Charter Buses

Jr. Intermediate Senior Hockey School
PEARKES ARENA
TUES. SEPT. 4th — 6:15 P.M.
8 SESSIONS — 10 HOURS — $10.00
Head Coaches — Bruce Cowick and Murray Kennett
Further information call: Ken Walt 479-4759
or Gordy Neilson 386-3948
9-1

BASEBALL SCORES

NATIONAL LEAGUE

East	W	L	Pct.	GBL
Pittsburgh	78	54	.591	—
Montreal	72	54	.571	3
Chicago	71	60	.542	6½
St. Louis	70	61	.534	7½
Philadelphia	66	67	.496	12½
New York	52	78	.400	25
West				
Cincinnati	77	58	.570	—
Houston	76	58	.567	½
Los Angeles	62	72	.463	14½
San Francisco	60	74	.448	17
San Diego	57	78	.422	20
Atlanta	53	80	.398	23

New York 000 000 000— 0 3 1
Houston 011 000 00x— 2 3 0
Swan (12-11), Hassler (8) and Stearns; Forsch (9-6), Niemann (6), Sambito (9) and Bochy.

Philadelphia 102 003— 6 13 0
Atlanta 002 00x— 2 5 2
Bird (2-0) and Boone; Brizzolara (6-9), Devine (5), B.McLaughlin (6) and Nolan. HR: Pha — Schmidt (41); Atl — Murphy (17).

Cincinnati 110 012 200 0— 7 10 0
Montreal 100 030 021 1— 8 14 3
Norman, Soto (6), Hume (9-7) (7) and Bench; Schatzeder, Bahnsen (2), May (6), Sosa (7), Fryman (-5) (9) and Carter. HRs: Mtl — Dawson (19), Cromartie (8).

Chicago 000 000 103— 4 7 1
Los Angeles 001 012 20x— 6 6 0
Caudill (0-6), Hernandez (6), Capilla (8) and Blackwell, Kimm (8); Sutcliffe (13-9), Brett (9), Castillo (9) and Oates. HRs: Chi — Thompson (2); LA — Thomas 2 (5), Lopes (27), Garvey (23).

Pittsburgh 040 010 001— 6 6 0
San Francisco 000 003 001— 4 9 1
Robinson (7-6), Romo (6), Tekulve (9), Jackson (9) and Nicosia; Curtis (9-9), Borbon (5), Halicki (6), Minton (7) and Littlejohn. HR: SF — Ivie (22).

St.L. 020 400 000 100 001— 8 21 0
S.D. 300 120 000 100 000— 7 19 0
Denny, Knowles (5), Thomas (5), Littell (8), McEnaney (10), Frazier (12), O'Brien (1-0) (14) and Simmons; Shirley, Mura (5), D'Acquisto (6), M.Lee (11), Lollich (13), Owchinko (4-9) (15) and Fahey, Tenace (11). HR: SD — Winfield (28).

PACIFIC COAST LEAGUE
Portland 6 Ogden 4
Hawaii 7 Spokane 6
Albuquerque 9 Salt Lake City 3
Phoenix 4 Tucson 3
Vancouver 1 Tacoma 0

AMERICAN LEAGUE

East	W	L	Pct.	GBL
Baltimore	87	45	.659	—
Milwaukee	81	55	.596	8
Boston	78	53	.595	8½
New York	72	59	.550	14½
Detroit	73	62	.541	15½
Cleveland	69	66	.511	19½
Toronto	43	91	.321	45
West				
California	72	63	.533	—
Kansas City	71	63	.530	½
Minnesota	69	64	.519	2
Texas	64	71	.474	8
Chicago	58	75	.436	13
Seattle	57	79	.419	15½
Oakland	44	92	.324	28½

Seattle 000 301 000 00— 4 8 1
Toronto 000 300 010 01— 5 8 1
Dressler, McLaughlin (6-5) (6) and Stinson; Edge, Buskey (6-5) (9) and Cerone. HRs: Tor — Mayberry (20), Kusick (5).

Texas 000 010 131— 6 13 0
Boston 042 010 200— 9 12 1
Comer (13-10), Allard (5), Lyle (8) and Sundberg, Ellis (3); Torrez (14-9), Burgmeier and O'Berry. HRs: Bos — Poquette (2), Yastrzemski (21).

Minnesota 001 002 000— 3 7 0
Baltimore 000 100 000— 1 6 2
Goltz (12-10), Marshall (8) and Wynegar; D.Martinez (14-12); T.Martinez (7) and Skaggs. HR: Min — Landreaux (11).

Milwaukee 000 100 000— 1 5 0
Chicago 311 100 00x— 6 7 1
Travers (12-6), Mitchell (3) and B.Martinez, Moore (8); Trout (8-7) and Colbern. HR: Chi — Lemon 2 (16), Morrison (9).

California 000 002 151— 9 14 0
Cleveland 000 400 040— 8 10 0
Knapp, LaRoche (6), Clear (11-4) (8), Montague (9) and Downing; Paxton, Cruz (7), Reuschel (1-1) (8), Monge (9) and Hassey. HRs: Cal — Aikens (20), Grich (26), Anderson (2).

Kansas City 010 000 020— 3 6 0
New York 300 030 10x— 7 10 1
Paul Splittorff (13-14), Martin (6), Mingori (7) and Porter; Tommy John (18-7), Gossage (8) and Gulden. HR: NY — Jackson (22nd).

Oakland 101 011 010— 5 14 1
Detroit 010 200 000— 3 8 0
Kingman (5-5), Hamilton (9) and Newman; Wilcox, Tobik (3-5) (6), Chris (6), A.Lopez (8) and Parrish. HRs: Oak — Picciolo (2); Det — Thompson (18).

Tapie inherits lead as Strange falters

ENDICOTT, N.Y. (AP) — Allan Tapie took a one-stroke lead over the defending champion, Gil Morgan, and Larry Webb, a burly long-ball hitter who is struggling to stay on the pro tour, into today's third round of the $275,000 B.C. Open golf tournament.

Tapie grabbed the lead Friday with a four-under-par 67 to go with Thursday's 65, leaving him 10 under par midway through the 72-hole Professional Golfers' Association tournament.

"Right now I just want to get as far out as I can," said Tapie, a 30-year-old pro from California.

Tapie started the second round trailing Curtis Strange by one stroke. Strange, the 1974 U.S. collegiate champion, was the first-round leader with a 64, but ballooned to a 73 Friday that put him five strokes off the lead.

★ ★ ★

Allan Tapie	65-67—132
Larry Webb	66-67—133
Gil Morgan	66-67—133
Bob Walzel	67-67—134
Barney Thompson	67-67—134
Brad Bryant	67-67—134
Tom Valentine	67-68—135
Rod Curl	70-66—136
Rex Caldwell	70-67—136
John Fought	68-68—136
Don Iverson	69-67—136
Doug Twell	67-69—136
Peter Jacobsen	68-69—137
Curtis Strange	64-73—137
Tom Purtzer	70-67—137
Morris Hatalsky	70-67—137
Jay Haas	71-66—137
Ed Dougherty	68-69—137
Gary Koch	69-68—137
Jim Thorpe	71-67—138
Mike Hill	70-68—138
Barry Jaeckel	71-67—138
Jerry Pate	72-66—138
Pat Lindsey	69-69—138

Webb has been putting his 263-pound frame behind long drives to pull into contention for his first tour victory. Webb, who has earned only $5,097 since joining the PGA tour in 1977, has already lost his original sponsors and lost his tour card once.

He has won only $4,904 so far, his best paycheque this year being $755 for finishing 44th at the Doral Open. He needs to win at least $12,000 to retain his Approved Players Card.

Victory in the B.C. Open is worth $49,500.

"I'd play for free if I could play in front of the crowds — that's what I'm here for," said Webb, an Aurora, Colo., native who shot a 67 to go with his opening-round 66.

Ho hum day for Pat

SPRINGFIELD, Ill. (AP) — Defending champion Pat Bradley said it was just another working day, but the other co-leaders after the first round of the $100,000 Rail Charity Classic on the Ladies' Professional Golf Association tour were a bit more excited.

Bradley, veteran Shelley Hamlin and newcomer Janet Alex tied at 67 Friday, five under par. They were among 23 golfers who broke par on the 6,850-yard Rail course.

"It was a day of work; I did my job," said Bradley after making five birdie putts on the front nine.

Hamlin, 32nd on the money-winning list, was three under par after nine holes and added two birdies on the back nine and liked the way she played: "Even my misses were good."

Cathy Sherk of Port Colborne, Ont., was six shots off the pace at 73 with nines of 38 and 35, Jocelyne Bourassa of Shawinigan, Que., was at 76 and Dale Shaw of Victoria carded an 81.

★ ★ ★

Pat Bradley	31-36—67
Janet Alex	34-33—67
Shelley Hamlin	32-35—67
M. J. Smith	35-33—68
Cathy Thompson	35-33—68
Jane Blalock	35-33—68
Kathy Young	36-33—69
Lori Garbacz	33-36—69
Jo Anne Washam	33-36—69
Beth Solomon	33-36—69
Betsy King	34-35—69
Carole Jo Skala	35-35—70
Sally Little	34-36—70
Sandra Palmer	35-35—70
Sylvia Bertolaccini	34-36—70
Judy Clark	35-35—70
Cindy Hill	37-34—71
Dale Lundquist	36-35—71
Kathy Cornelius	36-35—71
Sue Roberts	36-35—71
Marga Stubblefield	37-34—71
Debbie Meisterlin	37-34—71
Vicki Fergon	34-37—71
Cathy Sherk, Ont.	**38-35—73**
J'lyne Bourassa, Quebec	**39-37—76**
Dale Shaw, Victoria	**41-40—81**

Danielson out

PONTIAC, Mich. (AP) — Detroit Lions will enter the 1979 National Football League season without the services of first-string quarterback Gary Danielson, who underwent surgery Saturday for ligament damage to his right knee, and may be without the signal-caller for the entire campaign.

Palm Beach Formals
Sales and Rentals
88 DIFFERENT TUX STYLES
Our rental prices for coat, trousers, shirt, tie, studs, links, cummerbund and suspenders are $20.00 to $39.50 complete plus shipping to and from Victoria.
Victoria Associates Are:
● Tom Price Formals 714 View St. 384-4721
● Jack Burgess Ltd. Oak Bay 598-3388
● Superior Valet Service 1201 Esquimalt Rd. 383-3211
BLACK & LEE
formal wear rentals
1110 Seymour St. Vancouver
688-2481

THUNDERBIRD YACHT SALES
EXCLUSIVE BAYLINER DEALER
"Come in and see 1980 arrivals"
'79 COMMAND BRIDGE SARATOGO 2550 $23,999
'79 SUN BRIDGE SKAGIT 2275 $19,399
'80 COMMAND BRIDGE MONTEREY 2350 $24,715
'80 LIBERTY 2150 $15,754
Come in and see . . .
John Neufeld or Rich Hartnell

Kelly's Stereo Marts
LABOUR DAY SALE
STEREO COMPONENTS ● TAPE RECORDERS ● RADIOS ● RECORDS & TAPES
LABOUR DAY GUARANTEE
IF YOU FIND A BETTER LABOUR DAY PRICE . . . WE'LL REFUND THE DIFFERENCE IN CASH!
OPEN MONDAY 12 to 5 P.M.
RETAIN THIS FOR PROOF OF PURCHASE
CUSTOMER COPY
815169

Budget Brake & Muffler
friends of the family car
FALL SPECIALS
COMPLETE 4 WHEEL DRUM BRAKE RELINE
■ Reline all 4 wheels with first quality linings
■ Rebuild all 4 wheel cylinders
■ Turn & true (resurface) all 4 wheel brake drums
■ Inspect rear wheel seals
■ Adjust all brakes
■ Road test for driving safety
Ask about import, truck & camper brake packages
Seals springs & Brake fluid extra.
Most VW's with drum brakes. $64.88
$59.88 WAGNER
DISC BRAKE SPECIAL
Includes
Front disc pads and installation
Most import and domestic cars from
$29.88
ASK ABOUT OUR PACKAGE PRICE
$5 OFF COUPON
ON THE PURCHASE OF ANY IMPORT OR DOMESTIC MUFFLER.
LIMIT ONE COUPON PER CUSTOMER
We can fit most domestic and import cars.
Domestic mufflers installed with a lifetime guarantee as long as you own the car.
Budget Brake & Muffler friends of the family car
VICTORIA 2445 DOUGLAS ST. 386-2212

FRONTIER MANUFACTURING LTD. ANNOUNCES
STOP MOTORS LTD. (VICTORIA) AND TOPS RV CENTRE (DUNCAN) ARE NOW EXCLUSIVE DEALERS FOR THE LOWER VANCOUVER ISLAND
Frontier is the fastest growing R.V. name in Western Canada, with a reputation among Canadian recreation vehicle enthusiasts. Their basic philosophy: VALUE — No gimmicks, no come-ons, just honest-to-goodness value. Prices have been slashed on $500,000.00 worth of inventory. You can save hundreds of dollars on any R.V. in stock at both locations 'til Sept. 10th, '79.
FRONTIER VAN CONVERSIONS
Available on Ford, GM or Chev chassis, with walk-in toilet compartment and optional shower compartment. Sleeps four adults, with double bed over the chassis seats.
MINI MOTORIZED HOMES
by Frontier. Available on Ford, Dodge, GM or Chev chassis with fully self-contained separate shower compartment, large living and dining room areas. Sleeps up to six adults.
TRUCK CAMPERS BY FRONTIER
Frontier offers ten camper models to complement any make or size of truck. The new compact 8-ft. model features a walk-in toilet compartment, the all new 9-ft. has a fibreglass shower compartment. Check out a Frontier Camper . . . the most for your dollar.
WE INVITE YOU TO COME IN AND VIEW THESE QUALITY BUILT RECREATIONAL VEHICLES TODAY.
DL 6307
STOP MOTORS LTD.
2524 DOUGLAS ST.
383-3635 383-8931
HOURS: MON. TO FRI. 9 a.m.-9 p.m., SAT. 9 a.m.-5 p.m.
TOPS RV CENTRE
DL.5042
Trans-Canada Highway North of Duncan
748-3181
8-25

Blind staff pickets CNIB shop



Nine of workshop's staff of 20 were on picket line Friday

EDMONTON (CP) — Blind workers at a sheltered workshop run by the Canadian National Institute for the Blind took to the picket lines Friday to protest against what they consider dangerous working conditions and "starvation wages."

The city workshop is designed to train blind persons for jobs in industry but picketers said in reality the CNIB is exploiting them as a cheap labor source, making few attempts to find them outside jobs.

They say workshop staff earn between 40 cents and $3.70 an hour.

Shortly after the walkout began, the CNIB suspended assistant workshop supervisor Dave Knights, who is sighted.

The picketers said they would not return to their jobs until Knights is reinstated and their demands for more money and better benefits are met.

CNIB district administrator Paul Newman said he is "the first to admit" that some of the workers' complaints are valid, but he said the CNIB is working hard to change things.

Some 20 employees at the workshop make wooden surveyor stakes, gaskets and other equipment on a contract basis with other industries.

Newman said the CNIB hopes to have the basement workshop moved to larger quarters by the end of September. Meanwhile, one provincial safety inspector termed current conditions there "dangerous," with overcrowding the main hazard.

Jet sale ups PWA profit

CALGARY (CP) — The sale of a Boeing 707 by Pacific Western Airlines pushed mid-year profits to the highest level in years for the Alberta government-owned company.

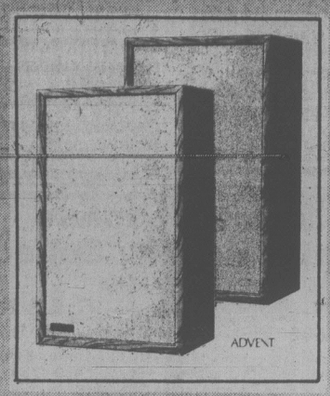
The jet was sold in May when PWA ended its overseas charters and the company realized a gain of $3.4 million.

The unaudited statement for the period ending June 30 says PWA and its subsidiary companies recorded earnings of $5.4 million on revenues of $97.9 million compared with earnings of $745,000 on $76.3 million in the same period a year ago.

PWA and subsidiary Transair Ltd. carried 1,567,930 passengers on scheduled services during the six months, up 38 per cent from 1978.

ADVENT TELLS A LOT ABOUT SOUND HOUNDS

Advent has always been one of the leaders in stereo. Through the years, Advent has always stood for progress and value. That's why you'll find the New Large Advent speaker on display at Sound Hounds. We've built our reputation by searching-out and recommending stereo components which offer the best sound-per dollar value available.



Sound Hounds
1532 Pandora Avenue Victoria, B.C. Canada V8R 1A8
Phone: 595-HIFI
Copyright © 1979 RCPARC

Flight-inspect crisis brews

OTTAWA (CP) — A crisis is developing among the country's 370 flight inspectors, says a report prepared for the federal government.

The inspectors are upset about the proliferation of impractical regulations they must enforce and dispirited because their work is held in such low regard by the rest of the aviation community, says the 93-page study released Friday by Transport Minister Don Mazankowski.

The report, written by a private management firm, was commissioned 16 months ago by the transport department.

It urges the government to improve training procedures for inspectors and tighten enforcement of air safety regulations as a first step to restoring the morale of this group.

Inspectors are responsible for the issuing of licences and the policing of aeronautical regulations to ensure the safety of air travellers.

"The aircraft operations occupational group (which includes the inspectors and a small number of helicopter pilots and airline pilots who fly the prime minister and other cabinet ministers on government business) is near the brink of a crisis," says the report.

"A number of circumstances have led the inspectors to believe that their role is not valued . . . and they are losing, or have lost the esteem of the civil aviation community.

The report offers 56 recommendations which its authors believe capable of revitalizing the inspection system and reviving the spirits of its staff.

— Identify exactly which regulations can and should be enforced and provide training to make sure the inspectors know techniques and procedures available to do this job.

— Announce an immediate freeze on hiring for headquarters postings (in Ottawa) and and fill all vacancies by sending new staff to regional offices.

— Develop a training program which would allow inspectors to become generalists with a working knowledge of all areas of work, instead of one specialized field of expertise. A job rotation program could then be put into place to relieve worker boredom.

— Ensure civil inspectors and pilots the same starting salaries as their military counterparts.

— Give inspectors more private offices so they can get away from the pressure and noise of their field duties.

Sysco to lay off 800

SYDNEY, N.S (CP) — Eight hundred jobs will be lost at the Sydney Steel Corp. plant as the troubled cornerstone industry of Cape Breton withers in the face of mounting debt.

Roland Thornhill, Nova Scotia development minister, emerged from a meeting with the board of directors of the provincial Crown agency that runs the mill, to announce that one of two blast furnaces is being shut down, resulting in layoffs for about one-quarter of the plant's workforce.

Most of the layoffs will take effect by Nov. 1, Thornhill said.

Sysco was created to operate the plant after private interests condemned it to closure in 1967.

He said the plant has been losing $5 million a month and he hopes the partial shutdown will spur the federal government to step in with financial aid.

Thornhill estimated Sysco's recent debt at $300 million. Another $200 million would be needed to modernize the plant.

Go-North tax incentives urged

OTTAWA (CP) — Tax breaks to attract a stable work force in the North have been recommended in a federal report on mining strategies in the Yukon and Northwest Territories.

Made public Friday, the report said the federal and territorial governments should consider introducing a tax-free allowance of up to $8,000 a year for northern residents.

Preferential income tax systems are used to attract people to isolated regions of Greenland and Australia.

The report said tax-free benefits and subsidies provided by many northern employers have been "an important incentive in helping to attract and maintain employees in the North, as well as helping to offset the higher social and economic costs of living there."

Subsidized employees receive between $4,500 and $12,000 a year for shelter, power, oil, airfare and territorial taxes. The $8,000 allowance would ensure that these benefits could remain tax-free, the report said.

"It would also provide substantial relief to non-subsidized taxpayers living and working in the territories."

The report said the allowance should be indexed at the same rate as personal income tax exemptions and any taxpayer who lived in the North for 18 months would be eligible for the full taxation exemption.

The committee said several other taxation and administration initiatives were needed to encourage exploration, development and mining in the two regions.

"The remoteness, the vastness and climatic conditions of the region create great difficulties in transportation, power supply and in the availability and mobility of the work force."

Transportation and other services were unable to meet even present needs, but the North was a storehouse of lead, zinc and other minerals "which economies around the world will need in the 1980s."

Bell offers 36.% over 3

begun scheduling membership meetings for next week to approve a new contract providing increases of about 36.1 per cent over three years.

Officials of the Communications Workers of Canada

MONTREAL (CP) — The labor scene cooled in Eastern Canada Friday with developments in labor disputes involving Bell Canada and Alcan Aluminum Ltd..

Some 15,000 striking technicians at Bell Canada have said that if the new terms are approved by the end of the week, the technicians and installers could be back to work Sept. 10.

Meanwhile, Alcan workers at three Quebec smelter plants crippled for three months over a labor dispute, will return to work next week following ratification by both sides on a new three-year contract.

The company accepted the recommendations by two provincial mediators Friday, three days after the overwhelming approval of the 7,000 smelter workers, who are represented by the Federation des Syndicats du Secteurs Aluminium.

Pension inquiry near

OTTAWA (CP) — A parliamentary inquiry will soon look into Canadian pension plans, says Heward Grafftey, minister of state responsible for social programs.

Grafftey said Friday he wants to introduce a pension regulation amendment to permit the widow of a pensioner to receive a full pension even if she hasn't reached retirement age.

Grafftey's other major project for the new session of Parliament, which opens Oct. 9, is the establishment of an accident prevention centre. He did not elaborate.

UIC payout down by 8%

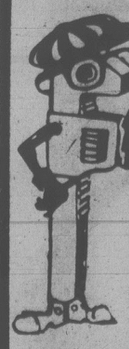
OTTAWA (CP) — The federal government paid out eight per cent less in unemployment insurance benefits during the first half of this year than in the same period in 1978.

Government figures released Friday showed $2.46 billion was paid in unemployment insurance for the period ending June 30. During the first half of 1978, the total paid was $2.69 billion.

Total claims dropped to 1,257 from 1,341.

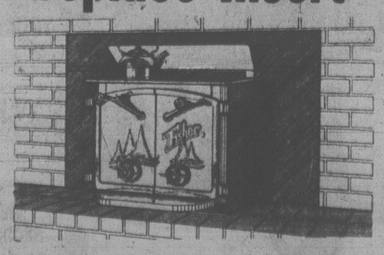
FAIRWAY
272 GORGE RD. W. at GORGE SHOPPING CENTRE
MON.-THURS. 9-9
FRI., SAT. 8-9
SUNDAY 9-6
OPEN SEPT. 3 LABOUR DAY 9 A.M.-6 P.M.
PRICES EFFECTIVE SUN., MON., TUES. SEPT. 2, 3, 4
We Reserve the Right to Limit Quantities. While Stocks Last.

FRESH, GOV'T INSPECTED PORK CHOPS lb. 1.79 — CENTRE CUT, RIB OR TENDERLOIN END CUT
SCARDILLOS MOZZARELLA CHEESE 1 lb. pkg. 1.79
GOV'T INSPECTED SHOULDER SMOKED PICNIC WHOLE OR SHANK, lb. 79¢
GOV'T INSPECTED HEAVY SIDE PORK SPARERIBS lb. 79¢
BREAKFAST DELIGHT BACON 1 lb. pkg. 1.09
VAC PAK OLYMPIC WIENERS 1 lb. pkg. 88¢
SWIFTS R.T.S. COTTAGE ROLLS lb. 1.69
ST. LAWRENCE CORN OIL 1 litre btl. 1.69
KRAFT MAYONNAISE 750 ml jar 1.44
HEINZ TOMATO KETCHUP 20-fl.-oz. btl. 89¢
MAXWELL HOUSE INSTANT COFFEE 10 oz. jar 5.49
GOOD HOST ICE TEA MIX 24-oz. tin 1.79
KRAFT (1 kg block) VELVEETA CHEESE 3.49
EASY BAKE FROZEN BREAD DOUGH 5's pkg. 1.39
MRS. SMITH FROZEN BOSTON CREAM PIES 20-oz. ea. 1.29
DELNOR FROZEN FANCY GREEN PEAS 2-lb. bag 99¢
LOCAL MEDIUM ONIONS 3 lbs. 29¢
LOCAL FRESH CABBAGE lb. 10¢
TENDERFLAKE PURE LARD lb. pkg. 69¢
SUNLIGHT LIQUID 32-fl.-oz. btl. 1.19
HEINZ RED KIDNEY BEANS 2 14-fl.-oz. tins 79¢
SPLENDOR MACARONI or SPAGHETTI 2 kg box 1.29
RAGU SPAGHETTI SAUCE 14-fl.-oz. jar 69¢
U.S. GROWN HONEYDEW MELONS ea. 89¢
KLEENEX BOUTIQUE PAPER TOWELS 2-roll pkg. 99¢



OIL GETTING YOUR GOAT?
Let the Fisher Bear Family Solve Your Problems!
Baby Bear, Mama Bear, Papa Bear, Grandma Bear, Grandpa Bear, Goldilocks, and Grizzly.

The Fisher Fireplace Insert
In Stock!
Heats 1500 sq. ft.
The Newest Member of the Fisher Stove Family.



The Fisher Fireplace insert fits inside your fireplace, improving its heating efficiency, while adding beauty to your home. Now you can have your fireplace and heat with it too. SEE PATES SUPPLY NOW!
THE EXPERTS!
Pates Supply Ltd.
WAREHOUSE PRICES
3347 OAK STREET, VICTORIA 9-1 388-6313



For that fresh, new look, don't just dry clean your clothes. Let us Martinize them. Because at Martinizing, we're as fussy about your cothes as you are. That's why we try to make sure your clothing leaves our store looking as though it were brand new. And because there are times when everyone needs an outfit back fast, one hour service is available at no extra cost. Martinize your clothes for that good-as new look. Once you do, you'll never go back to ordinary dry cleaning again.

One Hour "Martinizing" Certifies The Most In Dry Cleaning
8 LOCATIONS TO SERVE YOU
8-22

'Bus lobby sets train fares'

Times News Services

OTTAWA — Canadian bus companies have used Transport Canada to protect their profits by keeping train fares higher than bus fares, a New Democratic Party MP from Saskatchewan said Friday. The bus industry rejected the charges.

Les Benjamin (Regina West) told reporters at a press conference that confidential documents submitted last month to Transport Minister Don Mazankowski show lobbyists for the bus industry were instrumental in previous government decisions to raise rail fares.

If the government acts on advice contained in these documents, further fare increases will be pushed through to make sure train travel remains uneconomical, the NDP transport critic said.

The executive director of the Canadian Motor Coach Association rejected Benjamin's charges.

"We were never in collusion with the government over the fares but we made sure the government know our views," said Yves Dagenais.

Mazankowski told reporters he had never seen the documents, but he was familiar with Benjamin's accusations.

This is not the first time the Regina MP has made such charges, he said.

Benjamin did not know whether the collusion he was alleging between the bus industry and the department of transport involved officials from the minister's staff or merely lower level bureaucrats.

He said the government appears determined to run trains that are so old, slow, expensive and dirty that no one will ride them.

He distributed copies of a 58-page discussion paper on VIA Rail Canada, the Crown corporation which has a monopoly on transcontinental rail travel. Benjamin said the report had been prepared for cabinet by federal transport officials.

It said: "VIA's withdrawal of service would improve the financial viability of bus services by making more passengers available."

Benjamin gave reporters a second document, entitled draft annual report to cabinet (concerning VIA Rail Canada), which said: "Future involvement by the (federal government) rail passenger branch will be to ensure that bus industry complaints are taken into consideration when determining future fare policy. The bus industry has increased lobby presence by establishing a permanent representative in Ottawa to ensure its position receives the necessary visiblity."

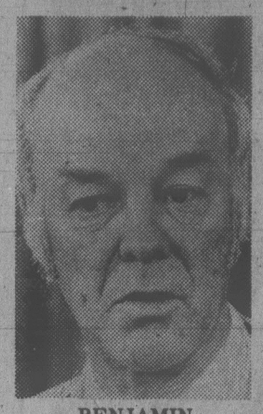
Benjamin, a long-time crusader for a revitalized rail system, has been an MP for 11 years.

"There is an outrageous bias at the ministry of transport against rail transportation service in Canada," he said.

Benjamin said he had no specific grounds on which to criticize the three-month-old Conservative government's attitude toward rail travel, but added: "I haven't noticed any change in policy or personnel at the ministry."

He said he is calling on Mazankowski to declare a complete reversal of his department's demonstrated bias against rail travel.

Travellers are just beginning to find rail service attractive after a long period of unpopularity, and the government should respond to this increase in public interest, Benjamin said.



BENJAMIN

New Quebec forestry map redraws Labrador border

TORONTO (CP) — *The Globe and Mail* says a new Quebec government map — apparently put out with ministerial authorization — redraws the boundary between Quebec and Labrador which has been a matter of dispute between Quebec and Newfoundland for years.

The Toronto newspaper, in a Montreal story says the map, issued by the Quebec lands and forests department Aug. 15, shows the boundary set by the Imperial Privy Council in London in 1927, when Labrador was given to Newfoundland.

It also shows a second jagged boundary north of the 52nd parallel — which the Privy Council had set as Labrador's southern limits — placing the headwaters of rivers that flow into the Gulf of St. Lawrence inside Quebec.

The Globe and Mail story says the marking of the borders apparently cedes the rest of Labrador to Newfoundland. It notes that Quebec has never accepted the 1927 ruling, and says previous maps issued by Quebec have shown Labrador as part of Quebec or used a third color different from those used for Quebec and Newfoundland.

THINKING ENERGY SAVINGS?
THINK WESCRAFT WINDOWS . . .
"Making and Installing Fine Quality Windows for 25 Years"
2189 KEATING X ROAD
Victoria 652-1131 Courtenay 339-4263 Nanaimo 758-2441

It's your funeral

So spare your family the added grief and confusion of funeral arrangements.

You can have the last word on the last thing in your life. Your funeral.

Protect your family from the stress of deciding your funeral arrangements.

You can specify a simple and dignified funeral, burial, cremation or memorial service. And it won't cost your family unnecessary expense.

It's your funeral. So have your wishes recorded now. Join the B.C. Memorial Society and take a worry off your mind. For the sake of the family you love.

Memorial Society of B.C.
Victoria Branch. 385-5214

To: MEMORIAL SOCIETY OF B.C.
519-620 View St.
Victoria, B.C. V8W 1J5
I/We are interested in the aims of the Society
☐ want more information
☐ wish to enroll now
Name(s) .....
Address .....
City/Town ..... Postal code .....
Phone ..... Amount enclosed .....

Membership is $5 for each adult
(No charge for children under 19)

Oil bin plans killed

WASHINGTON (CP) — A U.S. government decision to cancel private bids for storing strategic oil reserves apparently spells the end of two Canadian proposals for storage centres in eastern Canada, an energy department spokesman said Friday.

U.S. energy officials said the interruption of Iranian oil shipments to the United States late last year resulted in such a sharp rise in world oil prices that the U.S. build-up of its strategic reserves must be delayed.

Two Canadian companies, Home Oil Ltd. of Calgary and Wabanex Ltd. of Montreal, had made proposals to the U.S. government for storing the U.S. reserves. One called for a storage site at the Cape Breton salt domes, near the Strait of Canso, and the other was at the abandoned Wabanex iron mines in Bell Island, Nfld.

Home Oil, which was to be in partnership with Gulf Oil Co. Ltd. in the proposed development, said it was shelving its plans to develop an underground oil-storage depot near Post Hawkesbury, N.S., as a result of the U.S. decision.

The energy department said that while it won't consider private storage proposals at this time, it may at some time in the future request proposals again.

Trudeau mounts attack

OTTAWA (CP) — Opposition Leader Pierre Trudeau denounced the government's decision to abandon the federal referendum bill Friday as "irresponsible and careless."

Prime Minister Clark said Thursday the proposed referendum would not be needed because Quebecers would vote against separatism.

In a press release, Trudeau said "I am convinced that all Canadians have the right to be heard when the unity of their country is at stake."

"In my opinion," Trudeau said, "the federal government not only has the right but the responsibility to establish the same channel through which all Canadians . . . can be heard."

B.C. model in hooker raps

CALGARY (CP) — The city police force has laid prostitution charges against 61 women under a new approach based on a Supreme Court of Canada ruling in Vancouver.

Inspector Ray Palardy said Friday police took the approach that soliciting by a prostitute of more than one man met the requirements of being "pressing and persistent," as established in the Vancouver case.

Holidays by Wardair®

GO WHEN THE PRICE IS LOW LOW LOW LOW

A November to remember. . .

A winter holiday is **not** beyond your budget. The secret is to go when the price is low. And Holidays by Wardair has a warm place for you to go this November, when prices are lowest – Hawaii.

In November, Hawaiian beaches are just as sandy and skies are just as blue. You can work on your tan and your Christmas shopping list at the same time. In fact, with the money you save, you can even get a good start on your Christmas shopping.

In November the only thing that changes is the price. You still get the same "Wardair Class" service our passengers enjoy all year round – delicious hot meals, individually served on china dinnerware, chateau wines, liqueurs, bar service, tea, coffee, juice, milk or soft drinks – all at no additional cost.

In November you still fly non-stop to Hawaii aboard one of our fleet of wide-bodied aircraft.

In November, you get more for your money. So ask a travel agent to help you plan a November to remember with Holidays by Wardair.

In November. . .
When you go with Holidays by Wardair you save because airfare and hotel accommodation cost less. Check out the savings in the chart below!
Prices are based on Wardair ABC airfare from Vancouver plus 14 nights hotel accommodation at the Pacific Beach, Honolulu. Hotel rooms in Hawaii can be booked by Holidays by Wardair starting August 20, 1979.
Although hotel prices are quoted in Holidays by Wardair brochures in U.S. dollars, they have been converted to Canadian dollars for the purpose of this comparison at an exchange rate of $1.15 Cdn. = $1.00 U.S.

	SAVINGS PER COUPLE	PRICES PER PERSON NOV/DEC (1-11)	FEB/MAR (1-13)
HAWAII 14 NIGHTS	save $444 PER COUPLE	HOTEL $378 AIRFARE 279 TOTAL $657	$580 299 $879

REMEMBER, ONLY ROUND TRIP AIRFARE CAN BE BOOKED AND YOU MUST BOOK AT LEAST 30 DAYS AHEAD.

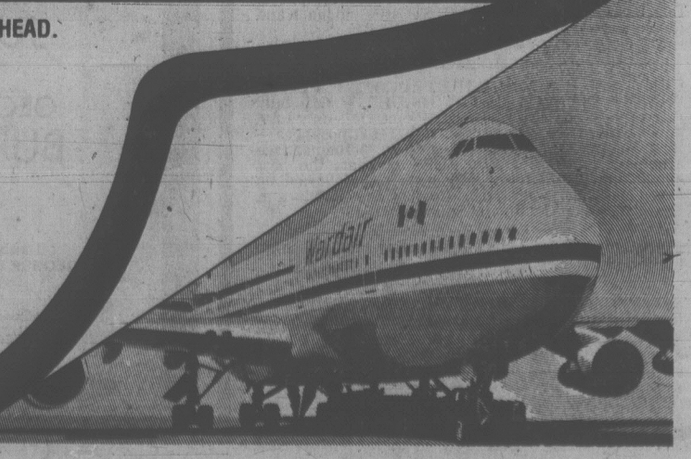
Hotel accommodation in Hawaii can be booked by Holidays by Wardair starting August 20, 1979.

Prices quoted are per person in Canadian dollars. These Wardair flights depart from Vancouver International Airport and are chartered by International Vacations Ltd. (Intervac) under the Advance Booking Charter provisions of the Air Carrier Regulations and have been approved by the Air Transport Committee of the Canadian Transport Commission. A non-refundable deposit of $50 per person must be received by Intervac within 7 days of booking. Balance of fare payable no later than 42 days prior to departure or at time of booking. **Not included:** $8 Canadian Departure Tax (payable with balance of fare) and applicable foreign taxes. Fare Protection Insurance available from Intervac for $8 per person. Aircraft type subject to change without notice.
AMERICAN EXPRESS • VISA • MASTER CHARGE accepted.

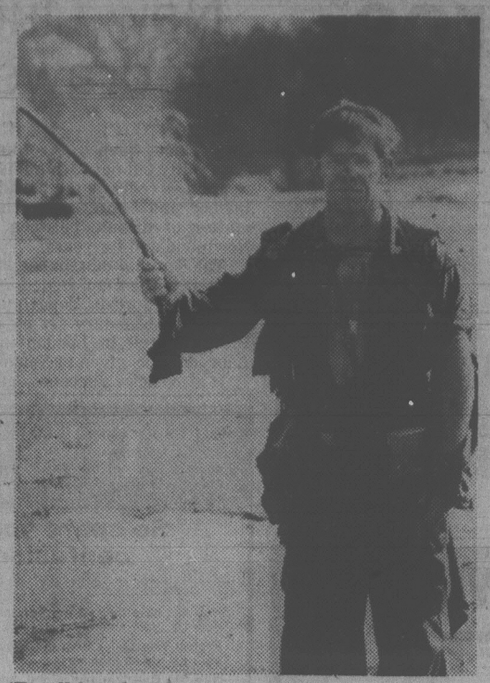
PLEASE CHECK INDIVIDUAL FLIGHT AVAILABILITY AS SOME FLIGHTS MAY BE SOLD OUT.

SEE A TRAVEL AGENT
OR CALL INTERVAC (VANCOUVER) 669-3355
RESERVATION HOURS:
Mon.-Fri. 8 a.m. to 7 p.m. Sat. 9 a.m. to 5 p.m. Sun. CLOSED

*Registered trade name of International Vacations Ltd. (Intervac)



Who says football is a game?



'Toad' has had enough of Vietnam in 'Graffiti II'

A swollen nose beneath matted, straw-colored hair leaks blood on to a dirty pillow. A hand gropes from under the blankets, feeling for the alarm clock among pill bottles and empty beer cans. The bloated, scarred body rises groaning from the bed and heads stiffly toward the kitchen.

At first it's hard to recognize the star of *North Dallas Forty*. It's difficult to believe this hulking wreck could actually be handsome sex symbol Nick Nolte. The transformation is incredible; about the only remaining evidence of the former Nolte is the irrepressible grin that flashes across his now-pasty features.

Nolte is great as Phil Elliot, an out-of-shape, battered and desperate football player for a team called the North Dallas Bulls. His performance as a professional athlete determined to hang on to the only way of life he knows is both tough and sensitive. When he winces the audience can almost feel his pain.

Elliot is the hero in this story about the crazy-cruel world of professional football. His knee feels like it's full of gravel, he has a permanently dislocated shoulder, and joints that crack every time he moves. Pieces of his body have been sacrificed on football fields across America and pain keeps him awake almost every night.

Elliot loves football so much he's willing to put up with almost anything. He even tells the coach he loves painkillers if that's what it takes to play an entire game. But mostly Elliot sits on the bench, waiting his moment of glory.

★ ★ ★

Richard Dreyfuss is missing and so is Suzanne Sommers. George Lucas has now turned his attention to directing more ambitious projects, like *Star Wars*.

But most of the people involved in *American Graffiti* are back for the sequel, *More American Graffiti*.

The sequel is a look at the old gang after 1962 and 1967. Steve (Ron Howard) and Laurie (Cindy Williams) are married. Debbie (Candy Clark) and Carol (Mackenzie Phillips) are grooving around San Francisco's Haight-Ashbury district. John Milner (Paul Le Mat) is a drag racer. Terry the Toad and Little Joe are over in Vietnam.

The movie is a crazy kaleidoscope of events — demonstrations, draft-card burnings, sit-ins, love-ins, and war sequences.

It was written and directed by B.W.L Norton, a former maker of rock and roll documentaries. Norton uses Country Joe and the Fish music and the voice of Wolfman Jack to recreate the mood of the '60's. Imaginative split-screen techniques and psychedelic, hallucinogenic photography also bring back memories of the turbulent decade.

Most of the action takes place on New Year's Eve's between 1964 and 1967. Norton's decision to split the action into separate strips and interweave them using the music and photography to tie it all together is interesting, but sometimes confusing. Also, some sequences have less impact than others and weaken the effect of the whole structure.

The end result is a film that is sometimes slow and difficult to follow, but also a poignant and worthwhile experience.

Two films reviewed by LORRAINE LOCHERTY

Director Ted Kotcheff has created a raunchy, funny movie that gives a revealing picture of professional football today. Teams are corporate tax write-offs and expensive playthings for rich tycoons. Game plans are premeditated by computers that store complete sets of statistics on every player in the league. Electronics is given more credit for winning games than human effort, and professional athletes are little more than machines. Team spirit is all but dead.

The locker room scenes are authentically hilarious and tragic at the same time. Humor is blended skilfully by Kotcheff with the serious theme of professional football as big business and the dehumanizing effect it's having on the sport. Kotcheff artfully captures the razzle-dazzle life of the players — the wild orgy-like parties, the pills, booze and dope — and at the same time shows us the pain and frustration of highly-paid professional athletes treated like equipment.

Cracks, sprains and fractures are tightly taped and players are injected with painkillers in wicked looking needles to desensitize areas the pills haven't already numbed. "You've got to recognize the difference between pain and injury," a coach (Charles Durning) tells one reluctant player.

Kotcheff collaborated on the screenplay with former Dallas Cowboy wide receiver Peter Gent, whose best-selling paperback novel of the same title is the basis for the movie.

Elliot's team-mates include a homocidal linebacker (Bo Svenson) and a prima donna, hillbilly quarterback played with drawling, down-home insolence by singer Mac Davis in his first screen appearance. Elliot's love interest is pale Dayle Haddon, who is out of her element in this macho film and has a tough time with her unimaginative part.

Elliot has the best hands in professional football but a stubborn resistance to the conformity demanded by his steely-eyed coaches, who lecture him on maturity and assign homework as if the team were a class of high-school kids. He endures the lofty patronizing of oil millionaire owner Conrad Hunter (Steve Forrest).

Conservatory expanding

What promises to be the most stirring year in its 15-year history begins Tuesday with the start of the fall semester of the Victoria Conservatory of Music.

Now recognized as one of Canada's leading music institutions, the Conservatory will be moving to its new home in the St.Ann's Academy Annex before the New Year. This will provide almost three times the present floor area, distributed over some 55 studios.

Expanding facilities have enabled the Conservatory to increase both teaching faculty and course offerings. Several distinguished musicians are joining the faculty for the start of the new year.



BROCK-SMITH
. . . joins faculty

Among them are Alma Brock-Smith, one of Canada's leading piano teachers who, since 1964, has been professor of piano at the University of Manitoba. Brock-Smith has achieved striking success as a teacher of both solo and duo-piano repertoire with many students having been accorded top honors and awards in Canada, the United States, and abroad.

She has adjudicated festivals and examinations throughout North America, including New York, Baltimore, Los Angeles, New Orleans, Phoenix, Minneapolis, Seattle and Denver and in most Major Canadian cities. In addition she regularly conducts master classes in these centres.

In 1977 and 1978 she conducted summer workshops at Wilfrid Laurier University in Waterloo, Ont., at the invitation of Dr. Christine K. Mather. Until recently Dean of Music at Wilfrid Laurier, Dr. Mather is now Director (Music Administration) at the Victoria Conservatory.

The Conservatory is also welcoming pianist and teacher Gilbert Munroe, founder-director of the successful Conservatory of Music in Medicine Hat, to its piano faculty.

Paloma de la Guerra, who has taught in the Victoria area for several years, joins the faculty as a specialist in the Suzuki Piano Program, which has enjoyed a notable expansion in the past two years. Guerra is a graduate of the Royal Conservatory of Music in Madrid.

Heather Crook, recently appointed organist and choir director at St.John's Anglican Church, will be a member of the theory faculty this fall. Trained in London where she studied organ, piano, viola, composition and choir conducting, Crook received her licentiate from the Royal Academy of Music, and her Associate degree from the Royal College of Music. An organ scholar at Girton College, Cambridge, she recieved her Bachelor of Music degree with honors. She is a Fellow of the Royal College of Organists.

Entertainment Guide

THE BUTCHART GARDENS — 75th ANNIVERSARY — Open daily 9 a.m. to 11 p.m. (10 p.m. Starting Mon.)

NIGHT ILLUMINATIONS — Every evening — all 35 acres of Gardens, including Ross Fountains, transformed into a romantic fairyland. At dusk.

3 RESTAURANTS TO SERVE YOU — THE BUTCHART DINING ROOM — 10 a.m. to 7:30 p.m. (Delicious High Teas to 4:30 p.m.; Butchart Buffet 5 p.m. to 7:30 p.m.). THE GREENHOUSE RESTAURANT — 10 a.m. to 8:30 p.m. Cafeteria style service. COFFEE BAR — always open.

ENTERTAINMENT — A SHOW BARGAIN! — All listed entertainment included in regular admission.

EVERY NIGHT OF THE WEEK — THE BUTCHART GARDENERS — 6 to 8 p.m. Musical fun for children of all ages.

THIS WEEKEND — FIREWORKS! — Superb imported pyrotechnic spectacles. Two completely different shows: "A FIREWORK SPECTACULAR," Saturday night. "MAGIC FIRE," Sunday night. Both at dark.

MAGIC SHOW — 3:15 p.m. Sat. and Sun. GRACE TUCKEY PUPPETS — 3:30 and 4:30 p.m. Sun. only.

HAVE A PERFECT VISIT — Enjoy dinner, see a spectacular show, then thrill to the gorgeous night lights. A perfect way to entertain.

FOR FURTHER INFORMATION — Phone 652-2222.

STRATHCONA HOTEL — British Columbia's largest night-life centre, 919 Douglas St., 383-7137. Featuring "THE OLD FORGE" Nightclub with live music of "THE BROTHERS FORBES AND FRIENDS." 3 Discotheques — "THE STING," "THE CUCKOO'S NEST" and "IVY'S" and a unique lounge called "BIG BAD JOHN'S" featuring Hillbilly atmosphere. Luncheon served daily in "THE STING" and lunch and dinner served in the "CUCKOO'S NEST."
"Everybody knows who's Number One!"

CENTURY INN — ENTERTAINMENT PLUS!! "FORTY THIEVES DISCOTHEQUE" — Officially rated the Island's No. 1 Disco — Victoria's only total dance experience in an Uptown Cabaret atmosphere — Best Sound, Best Light & Fog Show, 3 rooms, free attendant parking. "OUR PUB" presents the best exotic dancing in town daily noon to 6 followed by Disco Dancing 'til midnight. Century Inn, Pandora at Government on Centennial Square, 383-1151.

STEWARTS — Presents dining with Louise Rose, lunch with George Essihos in Market Sq., 388-7021.

SALMON, CHARTER GUIDE, BOAT RENTAL — family fishing, protected Saanich Inlet. 652-1014.

ARTS & CRAFTS FAIR — Mattick's Farm, 5325 Cordova Bay Road. Sept. 1st, 2nd & 3rd. Admission Free.

CLINT EASTWOOD
TWIN ACTION DOUBLE BILL
MATURE
PLUS
'EVERY WHICH WAY BUT LOOSE'
THE OUTLAW JOSEY WALES
Frequent coarse language, occasional nudity & violence (B.C.Director)
haida
Quadra at Hillside 382-3370
'WALES' 7:00
'LOOSE' 8:55
SPECIAL EAST INDIAN SHOW FOR LABOUR DAY, MONDAY AT 3 P.M.
From the maker of 'Daag', 'Kabhi Kabhie' & 'Trisul',
Yash Chopra's greatest hit for 1979.
(color with English Subtitles) MATURE "NOORIE" STARRING: Poonam Dhillon (after 'Trisul') Farook (new talent)
NO MOVIE ON SUNDAY — LIVE SHOW AT McPHERSON PLAYHOUSE

EVERYONE'S BEEN TELLING YOU "THE IN-LAWS" IS THE FUNNIEST PICTURE IN TOWN.
HAVE YOU SEEN IT?
MATINEE TODAY!
PETER FALK • ALAN ARKIN
"THE IN-LAWS"
THE IN-LAWS
MATURE
11th week Some Swearing (B.C. Director)
FEATURE AT 7:00 & 9:10 — MATINEE SAT. & SUN. 2 P.M.
towne cinema AIR CONDITIONED 382-5922 808 DOUGLAS STREET

THE ROCKY HORROR PICTURE SHOW
TONITE & SUNDAY
MATURE — A Musical Comic Satire On Sex (B.C. Director)
AT 11:30 P.M. & 1:15 A.M. — $4.00 — COME EARLY!
ADVANCE TICKETS ON SALE NOW!

More Entertaining Than Humanly Possible!
"Frankly, Miss Piggy, I Don't Give A Hoot!"
The MUPPET MOVIE
SIR LEW GRADE and MARTIN STARGER present A JIM HENSON PRODUCTION
"THE MUPPET MOVIE"
Executive Producer MARTIN STARGER • Produced by JIM HENSON
Written by JERRY JUHL & JACK BURNS • Directed by JAMES FRAWLEY
Music & Lyrics by PAUL WILLIAMS and KENNY ASCHER
Co-produced by DAVID LAZER
Starring The Muppet Performers JIM HENSON • FRANK OZ • JERRY NELSON
RICHARD HUNT • DAVE GOELZ
Co-starring CHARLES DURNING and AUSTIN PENDLETON
Special Guest Stars EDGAR BERGEN • MILTON BERLE • MEL BROOKS
JAMES COBURN • DOM DeLUISE • ELLIOTT GOULD • BOB HOPE
MADELINE KAHN • CAROL KANE • CLORIS LEACHMAN • STEVE MARTIN
RICHARD PRYOR • TELLY SAVALAS • ORSON WELLES • PAUL WILLIAMS
Soundtrack available on Atlantic Records and Tapes Read The Bantam Muppet Movie Book
GENERAL
MATS SAT., SUN. 1:30, 3:15, 5:10
NIGHTLY 7:15, 9:15
haida 808 YATES STREET 382-4276

IT'S BACK!
STAR WARS
Starring
MARK HAMILL HARRISON FORD CARRIE FISHER
PETER CUSHING and ALEC GUINNESS
Written and Directed by GEORGE LUCAS
Produced by GARY KURTZ
Music by JOHN WILLIAMS
PANAVISION® PRINTS BY DE LUXE® TECHNICOLOR®
EXTRA
SEE COMING ATTRACTIONS FOR "THE EMPIRE STRIKES BACK," THE CONTINUING SAGA OF "STAR WARS."
Special Kenner Toy Discount Book Free at Participating Theatres
GENERAL
Children and Golden Age $1.25
MAT. SAT., SUN. 2:00
NIGHTLY 7:00, 9:10
COUNTING HOUSE 1 BROAD AT BROUGHTON 383-3434
COUNTING HOUSE BROAD AT BROUGHTON 383-3434

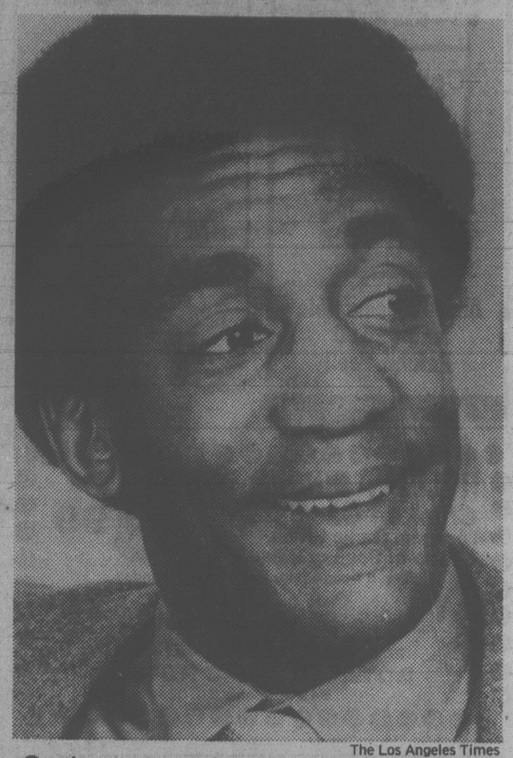
You can't turn this mob over to the cops.
They are the cops.
HOT STUFF
COLUMBIA PICTURES Presents
A RASTAR-MORT ENGELBERG Production
DOM DeLUISE SUZANNE PLESHETTE JERRY REED
HOT STUFF Co-starring OSSIE DAVIS
Music by PATRICK WILLIAMS Executive Producer PAUL MASLANSKY
Written by MICHAEL KANE and DONALD E. WESTLAKE
Produced by MORT ENGELBERG Directed by DOM DeLUISE
MATURE
WARNING: Some Swearing and Coarse Language (B.C. Director)
MATS FRI., SAT., SUN. 1:30, 3:15, 5:10
NIGHTLY 7:10, 9:10
odeon 1 780 YATES STREET 383-0513

THE STORY OF TWO JUVENILE DELINQUENTS.
GEORGE BURNS
BROOKE SHIELDS
COLUMBIA PICTURES PRESENTS AN IRVING FEIN/JEROME M. ZEITMAN PRODUCTION
GEORGE BURNS BROOKE SHIELDS in "JUST YOU AND ME, KID"
LORRAINE GARY • THE "NO SHIRT" GANG, LEON AMES CARL BALLANTINE
RAY BOLGER KEY LUKE • and BURL IVES as "MAX"
Music by JACK ELLIOTT Screenplay by OLIVER HAILEY and LEONARD STERN Story by TOM LAZARUS
Produced by JEROME M. ZEITMAN and IRVING FEIN Directed by LEONARD STERN
MATURE
WARNING: Occasional Coarse Language (B.C. Director)
JUST YOU AND ME, KID
CANADIAN ODEON THEATRES
MATS FRI., SAT., SUN. 1:30, 3:05, 5:00
NIGHTLY 7:10, 9:15
odeon 2 780 YATES STREET 383-0513

The comedian as jazzman

Today's Music

By Leonard Feather



The Los Angeles Times

Cosby . . . not just dilettante drummer

Since 1965, when Bill Cosby took to the air and became part of the national consciousness through "I Spy," millions of words have been written about him as actor, comedian, philosopher, husband, father, and education student. (The dissertation that earned him his PhD at the University of Massachusetts concerned the problems of minority children in urban schools.).

Almost totally ignored has been a fact always central to Dr. Cosby's life: he could as well have made jams the subject of his doctoral thesis. As a drummer he may seem to be a dilettante, but his concern for the art form has long been evident to those of us who, in the pre-"I Spy" days, were apt to find him seated alone late at night in some small Los Angeles club, drinking deep of the sounds of Miles Davis or John Coltrane.

During a pleasant evening with Camille Cosby and their five children at their alternate home in Pacific Palisades, Calif., (their main residence is outside Amherst, Mass.), Cosby spent a a lot of time, as he so often has, expounding on a subject always dear to his heart.

"As a spectator," he said, "I go and watch, see and feel. Jazz is a music that was responsible for my dealing with my humor the way I do. During the period that was most meaningful to me — from the early 1950s through 1964 — there was a sense of timing, a drive, of building to many crescendos, that was unique.

"It was a time when you could go in the record store and be sure that no matter what you bought, it would be great. Art Blakey and Horace Silver with those wonderful records for Blue Note. The Modern Jazz Quartet. One of the great albums, Jimmy Giuffre with the MJQ. Mingus with his humor and wildness.

"I remember enjoying Miles so much when both Coltrane and Cannonball Adderley were with him. In fact, Miles' most vital contribution may be the sidemen he's had, who went on to do their own thing. During that free-form period, when he had Tony Williams on drums — Tony was about 17 — and Herbie Hancock on piano, I laughed a couple of times because I thought these boys were running away with the old man. But that just wasn't so. Miles always knew where he was going. Every time he formed a new group the street talk would be oh-oh, that's the end of Miles; but he'd come up with something new and great, and everybody said *phew!*

"I'm not saying that this was the only creative era. It's just that there is a different thinking pattern to the way so many musicians play now. A lot of it has an intellect that requires a learning procedure, which I am not willing to go for. Sure, I enjoy the Chick Coreas, the Herbie Hancocks, and this fine pianist Don Pullen who was with Mingus, and a tenor of the post-Coltrane generation like Joe Henderson. But what I grew up with I am more familiar with, therefore it sounds better to me."

Though he never became a true professional himself, musicians have been a part of Cos' social circle since he was an adolescent in Philadelphia.

He has mixed feelings about the direction jazz has taken during the past decade. "Fusion music has become very, very boring to me. I liked the drummers who built or played patterns, like Max Roach, or built to a climax like Art Blakey, or had a drive like Philly Joe Jones. I enjoyed hearing Elvin Jones connecting with Coltrane, urging him on, as if he were saying 'I am your power.'

"What do you have today to compare with that? Recently I went to see a group with a drummer who brought a whole Sanford & Son junkyard of percussion on stage with him. The band set up a vamp and kept repeating that monotonous *titty-boom, titty-boom* beat . . . this cat had about 10,000 drums, yet everything was a pounding fusion and nobody got above a limited emotional level. I'm not saying these kids aren't proficient; it isn't that they cannot play, but they *choose* to play this way, and it's not for me."

Given his antipathetic view of "titty-boom" music, how did Cosby feel about the revolution caused by Miles Davis when the trumpeter's "Bitches Brew" album virtually gave birth to the jazz-rock phenomenon?

"I think I'm one of the few people who really appreciated it. See, I'm anti-rock, and rock to me, despite all its intellectual viewers and reviewers, is very, very simple. But Miles did something else: he took the blues line and spaced it differently, so that people didn't even realize it was the blues. He put a pattern in there for the bass player to hold on to, and then played around it; and, of course, the drummer was titty-booming strongly. I find it sad that some people today don't know about all this."

As a 15-year veteran of network television, Cosby has firm opinions concerning TV's perennial neglect of jazz.

"I think the people who are crusading for more jazz are partly right. You can get an argument as to whether or not it's color prejudice. But I saw this young white kid, Scott Hamilton, and they were giving him accolades on the 'Today' show, saying he was taking whatever the old guys like Ben Webster used to play on tenor sax in the '50s. They were as big as Art Blakey and the Jazz Messengers, but not as big as Brubeck or Miles Davis; and then with the decline of sales of their kind of album, they wind up taking gigs in places where they really don't want to work.

"Finally in 1970-something, they're really struggling, and some young executive who always loved them decides it's time to record these two. He searches, finds them in some obscure club, tells them they're going to record, and they can hardly believe their luck.

"But then he takes them to the studio and some hot-shot producer tells them they don't need the rest of the band; the tracks have all been laid out for them and all they have to do is record on these pre-recorded tracks. This says something about the problems confronting a musician who wants to keep his integrity nowadays. I have the script about one-third finished and I believe it will make a real statement."

DUSK TO DAWN PROGRAMME SUNDAY!
—FOUR FRIGHT-FILLED FEATURES—
THE AMITYVILLE HORROR
"THE EVICTORS"
Empire of the Ants
"THE ISLAND OF DR. MOREAU"
ADMISSION $4.00
RESTRICTED NO ADMITTANCE TO PERSONS UNDER 18
WARNINGS: Some frightening scenes; 'Evictors' — Some frightening and violent scenes; 'Empire' — Parents — Could frighten some children (B.C. Dir.)
SUNDAY ONLY GATES 7:30 SHOW AT DUSK
TILLICUM DR-IN
TILLICUM & BURNSIDE 382 7531

FAMOUS PLAYERS THEATRES
HOLIDAY SHOWCASE
"One of the most enjoyable of all the Bond adventures. Astonishing fun!" —Gene Shalit, NBC-TV (Today Show)
7th WEEK!
—SHOWTIMES—
Saturday and Sunday 2:15, 4:30, 6:50, 9:10
Monday (Labour Day) Matinee 2:00 p.m.
Eve. 6:50, 9:10 p.m.
Children $1.50
MATURE WARNING: Some violence (B.C. Director).
ROGER MOORE JAMES BOND 007
MOONRAKER
CORONET 836 YATES ST 383 6414

You don't know anything about pro football until you see —
NORTH DALLAS FORTY
"The toughest football film ever." —Joel Siegel, ABC-TV
2nd WEEK!
WARNING: Frequent coarse language, swearing and occasional suggestive scenes (B.C. Director)
NO ADMITTANCE TO PERSONS UNDER 18
ROYAL 805 BROUGHTON 383 9711
Saturday at 12:50, 2:55, 4:55, 7:00, 9:05 p.m.
Sunday from 2:55 p.m.
Monday (Labour Day) Mat. 2:00.— Evenings 7:00, 9:05 p.m.

"A WINNER!"— ABC-TV
ROCKY II
The story continues...
MATURE 7th WEEK!
Evenings at 7:00, 9:10 p.m.
Matinee Saturday only 2:00 p.m.
Golden Age $1.00
OAK BAY 2184 OAK BAY AVE. 598 2213

"FOR GOD'S SAKE, GET OUT!"
THE AMITYVILLE HORROR
From the bestseller that made millions believe in the unbelievable.
SAMUEL Z. ARKOFF PRESENTS
A PROFESSIONAL FILMS, INC. PRESENTATION
JAMES BROLIN, MARGOT KIDDER and ROD STEIGER
in
"THE AMITYVILLE HORROR"
READ THE BANTAM PAPERBACK
Also Starring MURRAY HAMILTON Music by LALO SCHIFRIN
WARNING: Some frightening scenes (B.C. Director)
Capitol Showtimes — Sat. at 1:00, 2:55, 4:55, 7:00, 9:05 p.m.
Sunday from 2:55 p.m.
Monday (Labour Day) – Matinee 2:00 p.m. – Eve. 7:00, 9:05 p.m.
CAPITOL 805 YATES ST 384 6811
TILLICUM DR-IN TILLICUM & BURNSIDE 382 7531
EXTRA DRIVE IN ONLY "THE EVICTORS"
WARNING: Some violent and frightening scenes (B.C. Dir.)
GATES 8:00 — SHOW AT DUSK

PYAR PICTURES presents
GREAT PUNJABI SHOW
with Surinder Shindha, Gulshan Komal, Guraharan Pohli and Parmila Pami
at McPherson Playhouse
SEPTEMBER 2nd, 3 p.m.
Tickets $6.00 and $8.00 available at McPherson Box Office, Hillside Mall and Hatley Park Brandywine
For further information call AJEE Market 383-2741
No East Indian motion picture at Quadra Theatre Sept. 2

PACIFIC OPERA presents
The Merry Wives of Windsor
with Timothy VERNON and The VICTORIA SYMPHONY ORCHESTRA
SEPT. 13-15 — 8 P.M. SEPT. 16 — 2 P.M.
The McPherson Playhouse
Tickets Now On Sale at The McPherson Box Office and Hillside Mall and Hatley Park Brandywine
8-31

THE NEW Fritzl's RESTAURANT
In the Beautifully Restored Cosy Old House Corner of Simcoe and Menzies
11 a.m. to 11:30 p.m. TUESDAY to SUNDAY
BRING YOUR FAMILY FOR OUR BEAUTIFUL SUNDAY BRUNCH
11:00 to 2:30
5.95 Per Person
PRIVATE ROOMS available for Special parties of up to 50 people.
RESERVATIONS 382-4202
8-3

MARIE MAGGIORA BALLET SCHOOL
Studio at St. Alban's Church Hall
(Ryan Street—near the Hillside Mall)
Classes start Sept. 8th
CLASSES FROM AGE 4
NEW ADULT BEGINNERS SESSION FROM TEENS +
598-1521

The Waddling Dog Inn
THIS WEEK'S SPECIAL
RAINBOW TROUT ALMONDINE
WADDLING DOG SALAD your choice of dressings
ROAST PRIME RIBS OF BEEF Yorkshire Pudding
ROAST POTATO
FRESH VEGETABLES
COFFEE
$10.95
652-1146
AMERICAN EXPRESS, MASTERCHARGE, CHARGEX
PATRICIA BAY HWY. at Mt. Newton X, Saanichton
8-31

CFAX 1070 AND SA SHOWCASE ATTRACTIONS
PROUDLY PRESENT
DON McLEAN
IN CONCERT
SUNDAY, SEPT. 23rd
8:00 P.M.
McPHERSON PLAY HOUSE
TICKETS AT:
★ McPherson Box Office
★ Hatley Park Brandywine
★ Hillside Mall
★ "And I Love You So"
★ "Vincent" ★ "American Pie"
THE 6th CONCERT IN THE LEGEND SERIES
Prestige Entertainment Agencies Ltd.
9-1

Kaleidoscope Theatre
HAS MOVED TO THE RED LION INN
Now appearing by popular demand. Indefinite Engagement.
NOW LIVE DINNER THEATRE
featuring
Songs of The Cabarets
A MUSICAL REVUE
in the style that shocked the world from Berlin to Chicago.
DINNER THEATRE MENU
DELICIOUS HOT AND COLD BUFFET
DINNER AND SHOW $12.50
Nightly except Tuesdays
DOORS OPEN 6 P.M.
DINNER 6:30 P.M.
SHOWTIME 8 P.M.
PLEASE NOTE:
Friday and Saturday Late Show at 11 P.M. ONLY, no meal, $6.50*
(*Beverages served extra)
RESERVATIONS 385-3366, Ext. 432
RED LION MOTOR INN 3366 DOUGLAS ST.
RED LION INN
8-17

Folk singer appeals to young

Concerts designed especially for the youngest of all audiences are to take place Saturday Sept.8 at McPherson Playhouse.

Children in the three to seven age bracket are the particular focus of a performance by Raffi, the Canadian folk singer who empathizes so closely with young audiences. But his style of musical entertainment has an appeal that goes beyond the tots to include youthful teen-agers and adults.

Raffi is well known for his excellent educational records on the Troubadour Records label. *Singable Songs for the Very Young* and *More Singable Songs* are two of his LPs. Coming soon is a new release entitled *The Corner Grocery Store*.

At two performances — 1 p.m. and 3 p.m. — Raffi will entertain with sing-alongs and other audience participation numbers. Following the show he will talk to the children in the lobby and sign autographs.

In great demand in Toronto, his home base, and with record sales soaring to the coveted "gold" status, Raffi regards as most important and satisfying the eagerness of the children who cluster around him after a performance. It is, he says, the essence of his work.

Victoria School of Driving Ltd.
#8—625 Alpha St.
Call Day or Evening
382-3575
to Register for the Next D.E.I.P. Course starting
SEPT. 10th
All Tax Deductible and $50.00 Refund Too!!
8-31

PIZZA PIEMAN
EXPRESSO PIZZAS
(Medium Size — 8-slice Pizzas)
EXPRESSO #1
TOPPINGS: Salomi, Pepperoni, Mushroom
YOUR CHOICE 4.35 EACH
EXPRESSO #2
TOPPINGS: Ham, Pineapple
858 Esquimalt Rd. 382-3177
2178 Oak Bay Ave. 595-2464
Colwood Plaza 478-1711
Town & Country 383-1177
230 Menzies 386-1348
BEST PIZZA VALUE IN TOWN
9-1

A YOUNG CHILDREN'S CONCERT
with RAFFI
Particularly suited for 3-7 yr. olds
at McPherson Playhouse
Saturday, Sept. 8, 1:00 p.m. and 3:00 p.m.
General Admission $2.00 at the door
9-1


Victoria's TOP SHOW LOUNGE Presents...
FINAL APPEARANCE OF '79
Peter Chipman
FROM 9 P.M. NIGHTLY
LUNCHEON SERVED DAILY AT NOON
FREE PARKING
NO BLUE JEANS
The upstairs Lounge
Paul's Motor Inn
1900 Douglas St.
19-1

DANCERS TEEN DISCO
OPEN 7 P.M. THURS. thru SUN.
Fiegard St. (across from the Bay)
Information: 388-4432
DISCO AT ITS BEST

HOLIDAY DINNER SPECIAL
Chicken Cacciatore
Lasagna, Garlic Bread,
Choice of Soup or Salad.
3.99
Served from 4 p.m. Sunday and Monday.
Gatsby's Family Restaurant
Reservations, 388-5513
ROYAL OLYMPIC HOTEL
642 Johnson St.

NASHVILLE, B.C.
The Big Cabaret
Featuring
"HOMEBREW"
Fri. and Sat.
9 p.m.-2 a.m.
ERNIE FULLERTON
For Your Dining Pleasure 7-9
2915 DOUGLAS ST. INGRAHAM HOTEL 385-6731
8-31

HUNGARIAN VILLAGE suggests
Bring the family for our
SUNDAY NIGHT
SMORGASBORD
from 5 p.m.
All your Hungarian and Ukranian favorites: Hungarian Goulash, Chicken Paprika, Wiener Schnitzel, Kolbasz, Cabbage Rolls, Perogies, Desserts.
Children 12 and under ½ price
1550 CEDAR HILL CROSS RD. (AT SHELBOURNE)
RESERVATIONS 477-3023
7 NIGHTS A WEEK
DINNER FROM 5:00 P.M.
LUNCH TUES. to SATURDAY
11:30 a.m. to 2:00
8-4

THE DANCE SCHOOL
IN GORDON HEAD
PHONE 477-7790
All Classes for Children & Adults
TAP—BALLET—MODERN JAZZ
Al Gilbert Graded Tap
R.A.D. Ballet
Instructor: MARY LEE ALEXANDER
Student of the June Taylor School of Dance New York; and former teacher of dance at the University of Western Ontario.

FAMILY NIGHT!!
IS EVERY
SUNDAY 5 TO 9 P.M.
Gay Nineties Spare Rib House
FULL COURSE CHICKEN or QUEENRIBS
Per Person 6.95
SING-A-LONG NIGHTLY
CHILDREN'S MENU $3.50 UNDER 10 YRS.
7-7
825 BURDETT — CHERRY BANK HOTEL 385-5380

The LOBSTER LUNCH
Your choice of LOBSTER THERMIDOR, NEWBURG OR CREOLE 3.95
Includes choice of soup of the day or Clam Chowder and cold, crisp tossed green salad.
SERVED MON. thru FRI. 11:30 a.m.-2 p.m.
(Other entrees available)
RED LION MOTOR INN
3366 Douglas Street
8-18


SUNDAY FAMILY BRUNCH
11 a.m. to 2 p.m.
Over 20 Hot and Cold Dishes to Choose From Including Baked Ham "carved just the way you like it"
Adults 4.95 Children 2.95
Amity's RESTAURANT
Colony MOTOR INN 2852 DOUGLAS 385-2441
"Meet Your Friends Tonight at Amity's"
8-18

SMILE SHOW
British Music Hall
Jerry Gosley's
LAST WEEK!
Before Retiring
EMPRESS HOTEL
Mon. to Sat.
until September 7
8:30 P.M.
RESERVATIONS
noon until 9 p.m.
Empress Lobby
383-3337
27th YEAR ON STAGE

SUPER Holiday Weekend Fun
★ Super Go Karts
★ Electric Bumper Cars
★ Moonwalk — Slide
★ Mini Golf — Snacks
★ Figure 8 Go Karts
★ Largest Fun Arcade in Victoria with Over 30 Machines
Open 10 to 10 Sat., Sun., Mon.
Fun City
Lots of Parking
Hi-Way 17 at Vanalman
NOW NOW
PAY ONE PRICE AND RIDE OUR ATTRACTIONS AS OFTEN AS YOU WANT. MORE FUN FOR YOUR MONEY. ALL AGES WELCOME.
8-31

Friars
BACK TO SCHOOL SPECIAL
$1.49 KIDS FRIAR
For "small friars" under 12
Kids size portion of fish and chips plus milk or pop (Eat in Sat., Sun., Mon.). OPEN SEPT. 1, 2, 3 — 11 a.m. to 9 p.m.
GORGE RD
Motels
REGULAR HOURS MON.-FRI. 9-9 SAT., SUN. 11-9
GOVERNMENT ST.
DOUGLAS ST.
Gulf Station
Parking
Bank
Friar's
Friar's FISH & CHIPS & CHOWDER HOUSE
EAT IN and TAKE OUT
Friar's
2561 GOVERNMENT ST.
384-2443
● LICENCED
● AIR CONDITIONED
9-1

Welcome to the Dingle A Heritage Home
Sunday Brunch
Served 10:30 to 3:00 p.m.
Special small appetite menu for over 65 and under 10.
Dinner
Served daily from 5:00 p.m.
Choose your favourite from our extensive menu and relax in a traditional and elegant atmosphere.
137 Gorge Rd. East
Reservations please
Phone 382-8721
Major Credit Cards
Ample Free Parking
Janine welcomes you.
9-1


FRIENDS OR FAMILY . . . BRING THE BUNCH
$5.95 per person Sunday Brunch
Brunchtime:
Sundays 11:00 a.m. to 2:00 p.m.
Bring your brood to Sherwood Park Inn this Sunday! Enjoy our delicious buffet brunch of traditional favourites such as eggs, bacon and sausages, together with some specialties in cold, sliced meats, variety of salads and desserts.
CHILDREN UNDER 12 ½ PRICE
MAKE YOUR RESERVATIONS NOW
Sherwood Park Inn
123 Gorge Road East 386-1422

AUDUBON WILDLIFE FILMS
SEASON TICKET 1979-1980—Thirty-Fourth Season
NEWCOMBE AUDITORIUM
British Columbia Provincial Museum
(south entrance, off Superior Street)
EVENINGS: 8:00 p.m.
Sunday Matinee, December 2nd, ONLY — 2:00 p.m.
Friday & Saturday, September 28 & 29
"INTO AUSTRALIA'S RED CENTRE" — Greg & Linda McMillan
Friday & Saturday, November 9 & 10
"SUPERIOR—LAND OF THE WOODLAND DRUMMER" — Tom Sterling
Saturday Evening & Sunday Matinee December 1 & 2
"GIFTS OF AN EAGLE" — Kent Durden
Friday & Saturday, February 8 & 9
"RETURN TO THE TETONS" — Charles Hotchkiss
Friday & Saturday, March 21 & 22
"GALAPAGOS" — John Wilson
SEASON TICKETS: Adults:—$8.00
Golden Age & Student:—$6.00
(Single Tickets at the Door)
SEASON TICKETS OBTAINABLE FROM:
Gift Shop, Provincial Museum
James Bay Community Project "The Mall, 435 Simcoe Street
Borogrove Bookshop, 10 Centennial Square
Dogwood Gift Shoppe, Ltd., 2180 Oak Bay Avenue
Bolen Books, Hillside Shopping Centre
Woodward's Book Store Mayfair Shopping Centre
(Sponsored by the Victoria Natural History Society and British Columbia Provincial Museum)

BE AN ARMCHAIR TRAVELLER — IT'S FUN!
WORLD Adventure Tours
SEASON 1979-1980 PRESENTS
10 FASCINATING TRAVELTALE FILMS
NARRATED BY THEIR PRODUCERS — IN PERSON!
CHOICE OF THREE COMPLETE SERIES
at the McPherson Playhouse
2 Evening Shows 6:00 and 8:30 P.M.
Plus a Matinee at 2:30 P.M.
• FRANCE With Eric Pavel — sept. 12
• PUERTO RICO With John Roberts — oct. 15
• SWEDEN with Frank Carney — nov. 5
• FIJI With Fran Reidelberger — dec. 2
• O CANADA With Kenneth Richter — jan. 15
• MOROCCO With Clay Francisco — feb. 4
• SWITZERLAND With Frank Nichols — feb. 25
• EGYPT With Doug Jones — mar. 10
• VIRGINIA With Russ Potter — mar. 27
• IRELAND With Robert Davis — apr. 15
SEASON TICKETS (10 FILMS) $29.50, $28.00, $25.50
PLAYHOUSE BOX OFFICE PH.: 386-6121
PROSPECTUS MAILED ON REQUEST
8-25

WELCOME TO THE ACROPOLIS

GREEK TAVERNA RESTAURANT
343 COOK STREET 386-1033
● FULLY LICENSED PREMISES
COMBINATION PLATTER
Horiatiki (Greek Salad), beef souvlakia, spanakopita, tiroita, dolmades, moussaka, paidakie, potatoes, carrots, rice and broccoli.
KOTA GEMISTI
Cornish game hen stuffed with rice, almonds and walnuts.
SOUVALKIA
Shishkabob . . .
Chicken, Lamb, Beef.
HORIATIKI
(Greek Salad)
Cucumber, tomato, green pepper, onions, feta cheese, olives in olive oil dressing.
Plus Many Other Exciting Dishes to Choose From.
HOURS: TUESDAY TO SATURDAY 5 P.M. TO 11 P.M.
SUNDAY 5 P.M. TO 10 P.M.
8-31

FINAL WEEK!
"TWO VERY FUNNY PLAYS"
LIVE ON STAGE
McPherson Theatre Company
in summer repertory
presents
"I DO! I DO!"
Based on "The Fourposter"
Aug. 28, 29, Sept. 1
DAZZLING MUSICAL COMEDY
and
"TWO VERY FUNNY PLAYS"
LIVE ON STAGE
McPherson Theatre Company
in summer repertory
presents
"I DO! I DO!"
Based on "The Fourposter"
Aug. 28, 29, Sept. 1
DAZZLING MUSICAL COMEDY
and
"... so funny is this th... Aug. 27, 30, 31
MOVE OVER MRS. MARKHAM"
BRITISH SEX FARCE
at McPherson Playhouse
8 P.M.
RESERVATIONS NOW
386-6121
AND AT DOOR
$4.50, $5.50, $6.50
McPHERSON BOX OFFICE
Tickets also at Hillside Mall and Hatley Park Brandywine Store
"... so funny is this th... Aug. 27, 30, 31
MOVE OVER MRS. MARKHAM"
BRITISH SEX FARCE
at McPherson Playhouse
8 P.M.
RESERVATIONS NOW
386-6121
AND AT DOOR
$4.50, $5.50, $6.50
McPHERSON BOX OFFICE
Tickets also at Hillside Mall and Hatley Park Brandywine Store
8-28

NASHVILLE, B.C.
COMING SOON
BILLY DARK
And THE PURPLE SKY, formerly with Waylon Jennings
THE BIG "I" CABARET
SEPTEMBER 7th, 8th, 9 p.m. to 2 a.m.
2915 DOUGLAS — INGRAHAM HOTEL — 385-6731

Adeline Duncan Studio
of
HIGHLAND DANCING
Re-Opens Saturday, Sept. 15th
Beginners enroll after Sept. 3rd
"The School of Champions"
Phone 388-6090 or 385-7114
Member Scottish Official Board
Adjudicators Panel (Edinburgh) 9-1

Recreation: oak Bay
PUT SOME EXCITEMENT INTO FALL ...
LEARN TO SAIL
SEPTEMBER CLASSES:
Saturday 8th, 15th, 22nd and 29th.
Sunday 9th, 16th, 23rd and 30th.
OCTOBER CLASSES:
Saturday 6th, 13th, 20th and 27th.
Sunday 7th, 14th, 21st and 28th.
★ Small groups of two to four.
★ Special fee of $65.00.
★ 4 on-the-water lessons of 2 hours minimum.
★ Sail out of the Oak Bay Marina.
power unlimited
sail
INTERESTED? 595-swim FOR DETAILS!

Canadian Radio-television and Telecommunications Commission
Conseil de la radiodiffusion et des télécommunications canadiennes

Public Notice

The Canadian Radio-Television and Telecommunications Commission has received the following applications for consideration

PACIFIC REGION
DAVIN ENTERPRISES LTD., 4526 VIEWMONT AVENUE, VICTORIA, BRITISH COLUMBIA, V8Z 6A9.
Saanich, British Columbia (790101000)

Application to amend its cable television broadcasting licence for Saanich, British Columbia as follows:

Radio Service
—To add the reception and distribution of CFRO-FM Vancouver, British Columbia.

AUTHORIZED DISTRIBUTION

Radio Service	
KISM	Bellingham, Washington
CKO-FM-4	Vancouver, British Columbia
KYYX	Seattle, Washington
CBUF-FM	Vancouver, British Columbia
CFMS-FM	Victoria, British Columbia
	AUTHORIZED DISTRIBUTION
CKLG-FM	Vancouver, British Columbia
KSEA	Seattle, Washington
CFMI-FM	New Westminster, British Columbia
CHQM-FM	Vancouver, British Columbia
KERI	Bellingham, Washington
CBU-FM	Vancouver, British Columbia

Location where the application may be examined:
4526 Viewmont Avenue
Victoria, British Columbia.

Examination of Documents — Documents are available for examination during normal office hours.
The examination file may be inspected at the local address shown above and at:

CRTC,
Central Building,
Les Terrasses de la Chaudiere,
Room 561,
1 Promenade du Portage,
Hull, Quebec.

Montreal Regional Office,
Suite 2114,
Tour de la Bourse,
800 Place Victoria,
Montreal, Quebec.

Western Regional Office,
Suite 1130,
701 Georgia Street West,
Vancouver, British Columbia.
and
Atlantic Regional Office,
Room 428,
Barrington Tower,
1894 Barrington Street,
Scotia Square,
Halifax, Nova Scotia.

Intervention — Any interested person may submit a written intervention to the undersigned at CRTC, Ottawa, Ontario, K1A On2 and by serving a true copy of the intervention upon the applicant on or before 21, September 1979. The intervention shall contain a clear and concise statement of the relevant facts and the grounds upon which the intervenor's support for, opposition to or proposed modification of the application is based.
The postal or messenger receipt should be attached to the copy for the CRTC, giving proof that the applicant has received its copy.

Procedures to be followed — Following the receipt of interventions and reply if any, the Executive Committee of the Commission will determine whether or not it would be in the public interest to hold a public hearing to deal with the application. If, in the Executive Committee's view, a public hearing is not required, a decision to approve or deny the application will be issued.

J. G. Patenaude,
Acting Secretary General.

Ottawa
August 22, 1979
CRTC—Public Notice 1979-102

DAY AND NIGHT RESTAURANT
622 YATES 385-1833
OPEN 24 HOURS DAILY
WEEKEND SPECIALS for SATURDAY & SUNDAY
Full Course Meal:
ROAST SIRLOIN OF BEEF with Yorkshire Pudding
or
TENDERIZED DINNER STEAK with fried onions and mushrooms.
Complete with Soup, Salad or Tomato Juice plus Dessert and Tea or Coffee
3.95
8-25

CRYSTAL POOL

SUNDAY	
Public	1:00-5 p.m.
Family Swim	7-8:30 p.m.
Adults	8:30-10:30 p.m.

MONDAY	
Early Bird	7-8:30 a.m.
Adult Swim	9-11:30 a.m.
Noon Swim	11:30-1:30 p.m.
Public Swim	1:30-5:00 p.m.
Rolling Home Swim	5-6:30 p.m.
Public Swim	7-9 p.m.
Adult Swim	9-11 p.m.

TUESDAY	
Early Bird	7-8:30 a.m.
Housewives Jamboree	10-11:30 a.m.
Noon Swim	11:30-1:30 p.m.
Public	1:30-5 p.m.
Rolling Home Swim	5-6:30 p.m.
Public	7-9 p.m.
Adult Swim	9-11 p.m.

WEDNESDAY	
Early Bird	7-8:30 a.m.
Adults	9-11:30 a.m.
Noon	11:30-1:30 p.m.
Public	1:30-5 p.m.
Rolling Home	5-6:30 p.m.
Public	7-9 p.m.
Adult	9-11 p.m.

SWIMMING

★ ★
'ITALIAN-STYLE DINNER CONCERT'
An Evening to Remember With
JOSEPH PINO
(The Sentimental King)
This well-acclaimed international romantic singer will entertain you with his best popular classics in "Italian and Neapolitan", English, French and Spanish.
SPECIAL GUESTS:
DEBBIE BRYNJOLFSON (Pianist)
MIKE VEZINA (Accordionist)
'BUON APPETITO'
Delizioso Italian Style Buffet — you can eat as much as you want! . . . M . . . M . . .
Starts at 7 p.m. followed by CONCERT
EMPRESS HOTEL BALLROOM
SUNDAY, SEPTEMBER 9
The largest auditoriums have been packed to capacity and huge crowds turned away — seating is limited — Please Reserve Now — Do Not Be Disappointed.
TICKETS AVAILABLE AT $20.00 IN ADVANCE ONLY
Sorry — No Door Tickets
EMPRESS HOTEL — MR. DESOUZA
384-8111, Ext. 7706
Hillside Mall Ticket Office
A production of: INTERNATIONAL BEAUTIFUL SINGING AGENCY INC.
Dedicated to promote just beautiful singing! Sponsored by VITA LOVE
9-1

Around the Galleries

Lansdowne birds on show

It is 27 years since Victioria's renowned painter, **J. Fenwick Lansdowne**, had his first major exhibition at British Columbia's provincial museum. At the time he was 15 and already beginning to attract national attention for his bird paintings.

In succeeding years Lansdowne has attained international recognition, including that of the prestigious Smithsonian Institution in Washington, D.C. Through this medium he has returned to the **Provincial Museum** where, opening today, 42 of his paintings, currently on a Smithsonian tour of North American, are to be seen.

They will be at the museum for the month of September and admission is free to the public.

The Smithsonian, in paying tribute to Lansdowne, says "he continues the tradition of the great artist/naturalists, combining art and science with meticulous realism."

S. Dillon Ripley, secretary of the institute, says "his mastery of a demanding art requires scrupulous fidelity to nature without mere imitation. He has often been compared to John James Audubon, the most famous of wildlife painters."

The paintings on display were created to illustrate a book by Ripley, *Rails of the World*. Rails are marsh birds. Some are unable to fly and many of them are endangered species.

Self-taught, Lansdowne's interest in painting and birds began at age five when his mother introduced him to the art and to identifying the birds in their Victoria garden.

His works have been featured in most major North American publications, are hanging in Buckingham Palace, Audubon House in New York, the National Museum of Natural History in Washington, and galleries and museums in England, the United States, Canada, Australia and other countries.

★ ★ ★

On view for British Columbians before setting out on a tour of European galleries beginning in London this fall will be a collection of 30 paintingjs by 15 B.C. artists.

Such noted artists as Brian Travers-Smith, Ron Woodall, Fenwick Lansdowne and Harry Heine are represented in the exhibition. Provincial Secretary Hugh Curtis has announced a preview showing of the oils and watercolors, to take place in the **Robson Square Media Centre, Vancouver**, for a week starting Wednesday.

Curtis describes the showing as a rare opportunity for citizens to see "British Columbia through the eyes of the artist".

★ ★ ★

The Handicapped Action Committee is sponsoring its second annual display of arts and crafts by handicapped persons. It will take place in the **Hillside Mall**, Thursday, Friday and Saturday.

A draw will be held on Saturday. The prizes consist of a sketch, a watercolor and a Tiffany lamp, all work by handicapped artists.



'Takahe'
by Fenwick Lansdowne

Energy use

BARTLESVILLE, Okla. (AP) — The average North American uses more energy in one day than a typical inhabitant of the Third World uses in a month, says William Douce, president of Phillips Petroleum.

LEARN FRENCH
AT THE UNIVERSITY OF VICTORIA
Beginning September 10
The French Language Diploma Programme is to assist adults to speak French at a functional level of competence. In addition, the Programme includes some study of composition skills and French-Canadian culture and society. The courses consist of 118 hours of instruction and the registration fee is $175.
SPECIAL FEATURES
★ designed for adult students
★ convenient day and evening classes
★ no previous knowledge of spoken French required
★ placement according to present language ability
★ emphasis is on oral language competence; gradual introduction of the written language
★ audio-visual methods employed
★ Canadian materials and contexts included
★ small classes meeting twice weekly
REGISTRATIONS ARE NOW BEING ACCEPTED
For detailed Programme information, call the Division of University Extension, University of Victoria, 477-6911, Local 4801, 8:30 a.m to 4:30 p.m.
p.o. box 1700
victoria, b.c. v8w 2y2
(604) 477-6911, local 4802
university extension • university of victoria

Canadian Radio-television and Telecommunications Commission
Conseil de la radiodiffusion et des télécommunications canadiennes

Public Notice

The Canadian Radio-Television and Telecommunications Commission has received the following applications for consideration:

PACIFIC REGION
CAPITAL BROADCASTING SYSTEM LIMITED,
P.O. BOX 967, VICTORIA,
BRITISH COLUMBIA, V8W 2S5.
Victoria, British Columbia (791297500)

Application to amend the Promise of Performance of CFMS-FM Victoria, British Columbia as follows:

—To increase the Maximum Repeat Factor from an authorized 2 to 7 per week.

Location where the application may be examined:
1450 Douglas Street,
Victoria, British Columbia.

Examination of Documents — Documents are available for examination during normal office hours.
The examination file may be inspect at the local address shown above and at:

CRTC,
Central Building,
Les Terrasses de la Chaudiere,
Room 561,
1 Promenade du Portage,
Hull, Quebec.

Montreal Regional Office,
Suite 2114,
Tour de la Bourse,
800 Place Victoria,
Montreal, Quebec.

Western Regional Office,
Suite 1130,
701 Georgia Street West,
Vancouver, British Columbia
and
Atlantic Regional Office,
Room 428,
Barrington Tower,
1894 Barrington Street,
Scotia Square,
Halifax, Nova Scotia.

Intervention — Any interested person may submit a written intervention to the undersigned at CRTC, Ottawa, Ontario, K1A ON2 and by serving a true copy of the intervention upon the applicant on or before 21, September 1979. The intervention shall contain a clear and concise statement of the relevant facts and the grounds upon which the intervenor's support for, opposition to or proposed modification of the application is based.
The postal or messenger receipt should be attached to the copy for the CRTC, giving proof that the applicant has received its copy.

Procedures to be followed — Following the receipt of interventions and reply if any, the Executive Committee of the Commission will determine whether or not it would be in the public interest to hold a public hearing to deal with the application. If, in the Executive Committee's view, a public hearing is not required, a decision to approve or deny the application will be issued.

J. G. Patenaude,
Acting Secretary General.

Ottawa,
August 22, 1979
CRTC—Public Notice 1979-102

SHOW YOURSELF
North America's Newest Discotheque
New York New York
860 YATES STREET
with your hosts
Duncan H. Morrison: President
Dann. H. Koller: Executive Director
E. "Swede" Ewing: General Manager C. Lindon Bateson: Assistant Manager
Robin Adkin: Construction Manager Peter Miller: Music Director
Sound By
Independent Buyers, Vic., B.C.
Lighting by
Sound Source, Vic., B.C. Roscoe's Sound Production, Van., B.C.
Transformer Display, Vic. B.C. Design Circuit, N.Y., N.Y.
Wavelength, L.A. Cal. Starbrite, L.A., Cal.
Special Services by
Graeme & Murray Consultants Ltd.
Pazmac Industries Ltd.
#1 Productions
Denny's Canned Music
OPENING THURSDAY SEPTEMBER 13, 9 PM

$300 gold spurs rush in Nevada

SAN FRANCISCO (NYT) — A second gold rush is under way in the historic gold fields of the West, spurred by the metal's rapidly rising price.

Gold mines are reopening or being surveyed, tailings from the old mines are being worked and prospectors are combing Nevada in particular for new deposits.

"There's practically a geologist for every rock," said Robert S. Shoemaker, a metallurgist with the Bechtel Corp. here who has formed a partnership to reprocess the tailings from an old mine at Tuscarora in northern Nevada. "Helicopters are flying around all over the place," he added. "They're staking claims by helicopter."

Much of the new activity is concentrated in the northern part of Nevada, near Elko, an area where a significant strike — in modern terms — has been made by the Freeport Gold Co., a joint venture of the Freeport Minerals Co. and the FMC Corp. Freeport Gold's president, Joseph C. Farrell, is expected to move from New York to Elko to direct operations.

At the same time, work is under way on the western edge of Nevada to produce gold — and silver — again from what may have been the richest deposit ever found, the Comstock Lode.

And on the other side of the Sierra Nevada, in the Mother Lode country of California, a company called the Placer Service Corporation has leased old mines dating back to the gold rush, near what were known as the Malakoff diggings. The company has begun studies to see if the faint traces of gold still underground can be brought out at a profit.

The economic impetus behind these new ventures is that the metal's price, now more than $300 an ounce, has risen to the point where it pays to move five tons of rock to obtain an ounce of gold.

With that kind of ratio, said Ray Hunter of the California Mining Association, "you can move rocks for about $50 a ton and make a profit; a few years ago you couldn't touch it."

There are no nuggets left to be found, at least not in commercial quantities, but invisible traces of gold around old deposits, as well as untouched deposits of gold too fine to be seen, can be found and mined by chemical methods.

In the Comstock Lode, where the Houston Oil and Minerals Corp. is digging, the project's manager, Donald Hopkins, said, "the low-grade deposit forms a halo around the higher-grade vein system that was mined out back in its heyday."

"The present price of gold and silver makes it attractive to us," he added.

The microscopic gold — sometimes called "no see-um" gold — can be located by testing rock samples for arsenic and mercury, with which it is often associated.

"We've never seen any of the gold prior to processing it," said William L. Wilson of the Idaho Mining Corp., which operates the Windfall mine at Eureka, Nev. "It's all been walked over probably a thousand times," said Bechtel's Shoemaker.

This modern method of locating trace gold is accompanied by techniques for separating it that were equally unheard of by the early miners.

Using such techniques as heap leaching, a Newmont Mining Corp. operation at Carlin, Nev., produced $12 million in profits for the company last year.

But although the Carlin mine is the largest solely gold mine in the West and produced 152,000 troy ounces of gold last year, it is still comparatively small.

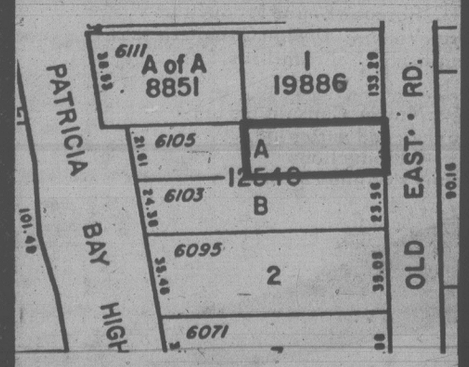
THE CORPORATION OF THE DISTRICT OF SAANICH ZONING BY-LAW

NOTICE OF PUBLIC HEARING

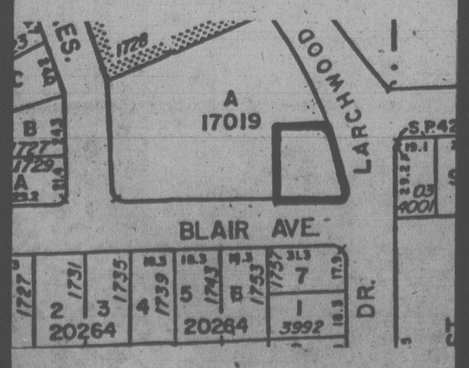
NOTICE is hereby given that all persons who deem their interest in property affected by the following proposed by-law will be afforded an opportunity to be heard before the Municipal Council on the matters contained therein at a PUBLIC HEARING to be held in the COUNCIL CHAMBER, Saanich Municipal Hall, 770 Vernon Avenue, on MONDAY, September 10th, 1979, commencing at 7:30 p.m.

(a) "ZONING BY-LAW, 1978, AMENDMENT BY-LAW, 1979, NO. 4306".

(i) **To rezone that portion of Lot A, Section 18, South** Saanich District, Plan 12540, (6105 Patricia Bay Highway) as shown outlined in heavy black line on the plan forming part of this Notice from Zone District C-1 (local commercial) to Zone District A-1 (rural).



(ii) **To rezone all that part of Lot A, Section 55,** Victoria District, Plan 17019, except the portion outlined in heavy black line on the plan forming part of this Notice from Zone District C-1 (local commercial) to Zone District RS-2 (detached housing).



A copy of the proposed by-law may be inspected at the Municipal Hall, 770 Vernon Avenue, between the hours of 8:30 a.m. and 4:30 p.m., Monday to Friday, except Statutory Holidays.

"R. M. SHARP"
Municipal Clerk

8-31

Zellers Labour Day Sale

Zellers Has Low Prices No Mistake About it.

MONDAY, SEPTEMBER 3rd
OPEN 9:30 a.m. to 9:30 p.m.

Limited Quantities — No Rainchecks

SCOTTIES
FACIAL TISSUE
White and yellow. Handy pack of 100.
Reg. 46¢ **37¢**
OR BUY ½ CASE/24 PKGS. FOR 8.49
A SAVINGS OF 2.55

PUREX
BATHROOM TISSUE
4-roll pack, 2 ply. White only.
Reg. 1.37 **1.13**
OR BUY ½ CASE/12 PKGS. FOR 12.99
A SAVINGS OF 3.45

VIVA TOWELS
2-roll pack, 2 ply. White, yellow and decorated.
Reg. 1.47 **1.04**
OR BUY ½ CASE/9 PKGS. FOR 8.99
A SAVINGS OF 4.24

VENTURE SABRE 10-Speed BIKE
Boys 21" or Girls 19"
Reg. 99.97 **88.00**

WEIDER VINYL BARBELLS
110 lb. sets. Endorsed and used by the champions.
Reg. 44.99 **37.97**

PHOTOGRAPH ALBUMS
8 sheets, 16 pages
Reg. 1.99 **1.47**

HOT CYCLE
Adjustable BUCKET SEAT
Reg. 19.99 **16.97**

VALVOLINE MOTOR OIL
All climate heavy duty. S.A.E. 20w50
Reg. 1.27 qt. **87¢** qt.

FURNACE FILTERS
20"x25"x1" 16"x25"x1"
20"x20"x1" 16"x20"x1"
Pack of 3 Reg. 3.49 **2.97**

BLACK & DECKER
TWO SPEED 3/8" DRILL
#7109-4
Reg. 28.88 **23.97**

FILLER PAPER
500 pack
Metric ruled 7 mm
Reg. 3.49 **2.97**

PRESTONE
Summer ANTI BOIL Winter ANTI FREEZE
4 litres Reg. 6.99 **5.97**

ZELLERS
CAMPING FUEL
3 litres Reg. 2.29 **1.97**

UMBROLLER STROLLER
by Cross River
Safe, strong, convenient, lightweight
Reg. 36.88 **33.97**

WEEDEATER
NEEDIE #517 Trimmer Edger
Reg. 66.99 SALE **47.77**
CLIPPIE #317 Grass Trimmer
Reg. 21.99 SALE **17.77**

VALVOLINE MOTOR OIL
All climate heavy duty. 10w20w30. 5 litres.
Reg. 5.49 **4.97**

SMALL COMMON GOLDFISH
Buy a fishbowl and purchase a goldfish for 1¢
1.49 up

FRAM OIL FILTERS
Reg. 2.59 P.H. 8A P.H. 11 P.H. 2825
Reg. 2.49 P.H. 30 P.H. 25 P.H. 13A
1.97

MEN'S
THERMAL SOCKS
Acrylic and nylon. Size 10-13. Assorted colours.
Reg. 1.39 **97¢**

S.T.P. OIL TREATMENT
Add to oil. 15 fl. oz.
Reg. 1.67 **1.47**

REEVES PAINT BOX
#T12
Reg. 3.99 **2.97**

MEN'S DRESS SLACKS
100% polyester. Plains and checks. 30" to 40" waist.
Reg. up to 29.99 **12.97**

BLUE STREAK CHOPPER BIKE
Motorcycle styling with extended forks
Reg. 129.97 **67.97**

Zellers — HILLSIDE SHOPPING CENTRE — CHARGEX — master charge

8-4

Zellers Labour Day Sale

Zellers Has Low Prices No Mistake About it.

MONDAY, SEPTEMBER 3rd
OPEN 9:30 a.m. to 9:30 p.m.

Limited Quantities — No Rainchecks

CIGARETTES
Most Popular Brands
20's in Reg. or King size
Only 2 cartons per customer.
Located at Credit Office
FROM 9:30 a.m.
While Stocks Last
6.97 ctn.

OLD DUTCH **POTATO CHIPS**
200 g box.
Assorted flavours.
Reg. 99¢
2 for 1.47

EARLY BIRD BREAKFAST
Served 9:30 to 11:00 a.m.
2 Eggs
2 Strips Bacon
2 Slices Toast and Jam
Reg. 1.33
99¢

WIZARD SOLID **AIR FRESHENER**
6-oz. Assorted fragrances.
Reg. 89¢
67¢

RIDGEWOOD **STEREO RECORD PLAYER**
Includes 2 speakers and stand.
Reg. 99.95
79.95

FUR FABRIC
100% Acrylic face, 100% Polyester back. 150 cm wide. Assorted colours. Machine washable.
Reg. 6.97 metre
4.97 metre

PRAGO **SHOTGUN SHELLS**
25's. 12 gauge 2¾" 7½ shot only.
Reg. 3.97
3.47

ZELLER'S BRADFORD **STEAM/DRY IRON**
Fully guaranteed.
Reg. 22.97
18.97

WIZARD **AIR FRESHENER**
6-oz. spray can.
7 assorted fragrances.
Reg. 79¢
3 for 1.49

FREEZER
White only.
8 cu. ft. Reg. 269.95 SALE 247.97
12 cu. ft. Reg. 299.95 SALE 269.97

BLACK & DECKER **DELUXE JIGSAW**
Variable speed. #7580-4
reg. 29.88
24.97

COOKWARE SET
7 pieces, stainless steel, made in Canada.
Reg. 39.99
33.97

PRESTO GOURMET **PRESSURE COOKER**
5-quart model.
Reg. 37.99
29.97

PANASONIC 20" COLOUR TV
3-year warranty.
4 ONLY
Reg. 629.95
497.00

CHRISTMAS GIFT WRAP
10-roll wrap pack
8-roll wrap
4-roll wrap
3-roll wrap
50% OFF REGULAR PRICE

POTTING SOIL
20-lb. bag
Reg. 1.99
1.47

TROPICAL PLANTS
8" pots
Good Selection
Reg. 8.85
7.97

LONG HANDLED GARDEN TOOLS
ASSORTED
Reg. 3.99
2.97

WINDSHIELD WASHER SOLVENT
4 litre
Reg. 1.77
1.47

BRADFORD PORTABLE **12" BLACK and WHITE TV**
Solid State
Reg. 99.95
88.00

TROPICAL PLANTS
6" hanging pot.
Good assortment.
Reg. 5.99
4.97

TOY CLEARANCE
Selected items including puzzles, games, dolls, etc.
25% to 50% OFF

Mr. Reindeer will be at our store to answer your questions.
PRILL FERTILIZER Reg. 49¢ lb. SALE lb. 39¢
SEAWEED MEAL Reg. 1.70 lb. SALE lb. 1.25
IN BULK ONLY
Bring your own container

Zellers — HILLSIDE SHOPPING CENTRE — CHARGEX — master charge

Great progress in transplants but still snags

By JACK JACKSON

BOSTON (UPI) — In the dozen years since the first heart transplant, doctors have made major advances in the science of transplantation — although some major stumbling blocks remain.

Dr. Christiaan Barnard's historic handiwork in 1967 would seem crude by today's standards. The heart transplant procedure has been refined — the surgery is more delicate and the after-surgery followup is more effective.

Writing in today's issue of the *New England Journal of Medicine*, Drs. Paul S. Russel and A. Benedict Cosimi say progress has made the procedure more valuable for many doctors.

Heart transplants, they said, "can now be regarded with cautious optimism because of progress in ... surgical techniques, improved methods to diagnose and treat rejection and more effective protocols to treat post-transplantation complications."

In many cases, the most basic problem with transplanting human organs — tissue rejection — has been overcome with the use of drugs.

The recipient's immune system attacks the donated organ because it perceives proteins on the organ's surface as foreign. Certain treatments can slow or shut down the process without harming the patient's ability to fight disease.

"If appropriate precautions are taken, serious reactions to the foreign protein are suprisingly uncommon," the researchers said.

Organs can be kept alive longer after the donor's death, allowing them to be tranported greater distances to where they are needed. But this just partly compensates for the problem of inadequate numbers of donors, the authors said.

"In heart transplantation ... no more than about 10,000 patients (donors) per year are now considered suitable," they said. "This figure could rise to 50,000 or higher if there is major progress in the field."

Russel and Cosimi, transplantation surgeons at the Massachusetts General Hospital in Boston, cautioned that a patient with a donated heart has only a 50 per cent chance of living five years after the operation.

Kidney transplants have been more successful, particularly when the donor and recipient are relatives. The survival rate in lung recipients, however, is the lowest for all major organs to be transplanted.

In fewer than 50 reported cases, the longest survival after a lung transplant has been only 10 months and, the authors said, "it is not very likely that lung transplantation will become commonplace in the near future."

Other organ transplants have proven very effective, they said, including bone and liver, as well as skin grafts for burn victims.

Fever flies to Fiji

SUVA, Fiji (CP) — Ross River fever has arrived here in style from Australia — aboard luxury jetliners.

Ross River fever, previously confined to Queensland, was taken to Fiji by infected tourists flying in from Australia.

It resulted in an epidemic there and, in turn, spread to New Zealand.

Fiji has thus far kept mosquito-borne malaria as well as cholera out of the islands.

Ross River fever is carried mainly by two mosquitoes, Aedes vigilax and Culex annulirostris, both common in Fiji.

The symptoms of the fever are a slight fever and a mild headache.

It causes joint pains, often severe, with the joints often markedly swollen. The swelling often does not last long, but the pain might persist for several days.

There is a rash in many cases, which affects the legs and arms more than the body.

Ross River fever is harmless apart from the discomfort it causes.

OXFORD FOOD
271 COOK STREET

We reserve the right to limit quantities
PRICES EFFECTIVE SUN., SEPT. 2 — TUES., SEPT. 4

FLEISCHMANN'S **CORN OIL MARGARINE** 2 lb. pkg. 1.99

PURITY **FLOUR** 10 kg bag 3.99

TETLEY **TEA BAGS** 144 bags 2.99

GOLD SEAL **PINK SALMON** 7¾ oz. tin 1.19

BLACK DIAMOND **CHEESE SLICES** 16 oz. pkg. 1.49

FOUR STAR **TOMATO JUICE** 48 oz. tin 69¢

LYNN VALLEY **APRICOTS** 14 oz. tin 49¢

GREEN GIANT **NIBLET CORN** 2 12 oz. tins 89¢

CHURCH NEWS

Village sets fall plans

The Vancouver Island Christian Village is beginning its fall program of studies Sept. 11.

This non-denominational group, dedicated to encouraging Christian growth and maturity through Bible study, is temporarily located at Queenswood House of Studies, 2494 Arbutus, Victoria.

The village was founded last spring, at which time two successful courses were offered, attended by some 60 people. In June, two special seminars were also presented and were well-supported.

This fall's program is an ambitious one, offering a variety of courses given by well-qualified Bible teachers. In brief, the courses are:

Genesis II. Continuing studies in the lives of Isaac, Jacob, and Joseph. Tuesday mornings. Instructor, Esther Bennett.

Basic Bible study. Instruction in using resource materials. Tuesday evenings. Instructor—Esther Bennett.

Thessalonians. Glimpses of the return of Our Lord. Wednesday mornings and evenings. Instructor—Esther Bennett.

Epistle of I John. Love for the Brethren. Tuesday mornings, Wednesday evenings. Instructor—Sharon Pryor.

Praise, worship, and prayer. Learning to participate. Tuesday evenings, Wednesday mornings. Instructor—Sharon Pryor.

The effective, caring Christian. Understanding ourselves and others. Thursday mornings and evenings. Instructor—Ted Chapman.

The Gospel of John, Part I. Jesus' life as seen in John's gospel, a course particularly geared toward those with limited experience in Bible study. Thursday mornings and evenings. Instructor—Judy Trueman.

Cost of each nine-week course is $30 a person or $45 a couple.

Brochures with further information and registration details are available by calling 598-7372.

Refugee sponsorship rises

The Anglican synod office has reported that participation in the sponsorship of Southeast Asian refugee families by Anglican churches and individuals in the Victoria area is gathering momentum.

Christ Church Cathedral, St. John's and St. Philip's Oak Bay have each signed sponsorship agreements with the federal government, St. George's Cadboro Bay is reported to be on the point of doing so. Holy Trinity is participating in a joint interchurch project, and two groups of individuals are participating as well.

A step forward has been the decison of the provincial government to provide medical assistance for the refugee families immediately upon arrival.

Concern has been expressed that a sponsor could find himself responsible for large medical bills resulting from such causes as illness incurred before arrival. The provincial government's action takes care of this.

A high degree of cooperation has been received from the Victoria office of employment and immigration Canada, who have greatly simplified the procedures for signing agreements. The church appoints a committee with signing authority, and sends it to the Customs building to meet with employment and immigration officials. The agreement has been known to be drawn up and signed in half an hour.

Contributions are coming in to the Anglican synod office and to the various parish offices, and more parishes are expected to enter into agreements shortly.

Church Chronicles

Service here for Lord Louis

Wednesday is the day of the funeral service in England for Lord Louis Mountbatten and those who were murdered with him in Ireland.

At 11 a.m., a memorial eucharist will be celebrated in Christ Church Cathedral to commend their souls to God and pray for the peace of Ireland.

James Bay United Church is appealing for congregation members who like to sing and share in the ministry of music to join the church choir.

Practice, under the direction of minister Rev. Bert Forsythe, will resume Wednesday at 7:30 p.m.

An ecumenical Christian theatre group is being considered for Greater Victoria. According to the organizers, acting experience is not necessary, just a creative, personal sense of prayer and the radical implications of being a follower of Jesus.

Those interested should phone 386-3296 and ask for Esther Muirhead.

Victoria district CGIT groups are holding a two-day campout at George Pringle camp, Shawnigan Lake, Sept. 14-16. Girls aged 12 to 17 are invited to participate and learn about the movement.

Registration and information available from CGIT leader in your church or contact Joan Sharpe at 477-1576.

Silver Threads

SAANICH

TUESDAY TO FRIDAY—8:30 a.m., billiards, shuffleboard, pingpong, drop-ins.

SUNDAY—7 a.m., Reno trip.

MONDAY—centre open 1 p.m. for bridge, billiards, drop-ins; 7:30 p.m., orchestra practice for Hampton Happy Gang.

TUESDAY—9 a.m., carpet bowling; 11:45 lunch; 1:15 p.m., progressive whist.

WEDNESDAY—10 a.m., conversational French with Marcelle Hale; 11:45, lunch; 1 p.m., films; 7:30, dance with the Hampton Happy Gang.

THURSDAY—9 a.m., carpet bowling; 11:45, lunch; 1 p.m., progressive bridge; 7, bingo—everyone welcome.

FRIDAY—9 a.m., carpet bowling (beginners); 11:45, lunch, with visitors from the senior centre in Edmonton; 1:30, jacko; 7:30, progressive whist.

SATURDAY—9:30 a.m., Songmen practice; 1:30 p.m., cribbage, billiards, drop-ins.

ESQUIMALT

POOL ONLY closed for maintenance until Sept. 17. Centre open for other activities as usual.

MONDAY—12 noon, lunch; 1:30 p.m., carpet bowling.

TUESDAY—12 noon, lunch; 1 p.m., chess and checkers; 1:30 p.m., carpet bowling.

WEDNESDAY—12 noon, hot lunch; 1 p.m., whist, "drop-in" crafts and sewing.

THURSDAY—12 noon, lunch.

FRIDAY—10 a.m., ceramics (Heather Dent studios), carpet bowling, noon, lunch.

Sept. 6, 1-4 p.m. open house, craft display and registration. Tea served.

Sept. 13—Harrison Hot Springs. Tickets on sale now.

VICTORIA

TUESDAY-FRIDAY—8:30 a.m., drop-in, cards, shuffleboard, pool, library; 9:30, arts and crafts classes; 11:30, lunch; 1 p.m., arts and crafts classes.

MONDAY—Labour Day, open from 11 a.m. to 4 p.m.; 7, whist.

TUESDAY—9 a.m., rods and reels; 1 p.m., intermediate bridge; 1:30 films; 2:30, bowling at Town and Country; 7:15, old-time dance, members only.

WEDNESDAY—1 p.m., chess club; 7, whist.

THURSDAY—11:30 a.m. to 1:30 p.m., public health nurse; 1:30, old-time dance.

FRIDAY—1 p.m., duplicate bridge; 1:15, bridge; 7, cribbage.

SATURDAY—10:30 a.m. to 12:30 p.m., Spanish class; 11 a.m., drop-in, cards, shuffleboard, pool; 1 p.m., chess club; 1:30, whist; 7, 500 card game.

SUNDAY — 1 to 4 p.m., drop-ins.

Tickets are on sale for day trips to the Gulf Islands round trip, Sept. 6; Vancouver and Grouse Mountain for lunch, Sept. 13; Butchart Gardens, Sept. 20; and a Mystery on Sept. 27.

TRINITY PRESBYTERIAN CHURCH
2964 Tillicum Road at Gorge Shopping Plaza
'The friendly church Close to Motels'
11:00 A.M.
"Christian Missions In A Hostile World"
Nursery Facilities Available
Minister: Rev. G. D. Smith, M.A.

KNOX PRESBYTERIAN CHURCH
2964 Richmond Road
'A Friendly Church That Cares'
Rev. David A. Smith, B.A.
11 a.m.
MORNING WORSHIP
Sacrament of Baptism
Nursery Facilities
Visitors Most Welcome

St. Andrew's Presbyterian Church
Downtown—Douglas St. at Broughton Ministry:
Rev. Bruce Molloy and Mrs. Chrissie Hogg
11 A.M.
"WORK AS VOCATION!"
Nursery Care
7 P.M.
"WHY WORK?"
DROP IN CENTRE, Wed., 10:30 a.m.-12:30 p.m., 643 Broughton
VISITORS WELCOME

FIRST BAPTIST CHURCH
Quadra and North Park
11 A.M. "LABOUR AND LEISURE — TO THE GLORY OF GOD"
Communion
John A. Watson and Cecil Barner
Organist and Choir Director: Mr. John Tunstall

Saanich Community Church
MENNONITE BRETHREN
990 Falmouth Road
Pastor-Paul Unger 477-4387 or 384-8841
10 A.M. FAMILY WORSHIP
"A TABLE PREPARED"
—We Welcome You—

FRIENDSHIP BAPTIST CHURCH
Welcomes you to its
10 a.m. Worship and Communion
6 p.m. Evening Service
Pastor Speaking
at Gordon Head Rec. Centre, 1744 Feltham Rd.
Pastor: Rev. E. Kratofil, B.A., B.D. 477-8478
Affiliated with the Baptist General Conference

VICTORIA BAPTIST CHURCH
S.B.C.
3220 Cedar Hill
Cedar Hill Community Centre
fishers of men
Bible Study 9:00 a.m. 11:25 a.m.
Worship 10 a.m. 7 p.m.
Rev. Bo Brantley (Nursery Available) Phone 477-5474
"We Love, Because He First Loved Us" I John 4:19

Emmanuel
BAPTIST CHURCH
2121 CEDAR HILL CROSSROAD Tel. 592-2418
Team Pastors:
Lloyd Pierce Edward Mackay Neil Parker
9:30 a.m. and 11 a.m.
The Market Place Invitation
Dr. Lloyd Pierce preaching
Full Sunday School Program at both services.
SUNDAY NIGHT AT 7
A thrilling service of Music, testimony and praise
"Taking Advantage of Adversity"
Pastor Lloyd Pierce preaching
NEXT SUNDAY
RALLY DAY ... FALL SUNDAY SCHOOL

WESTERN COMMUNITY BAPTIST CHURCH
2612 SOOKE ROAD
No Sunday School for Summer. Morning Worship 10 a.m.
Pastor: Rev. Gordon Patterson, 478-2525

BERACAH BIBLE CHURCH
5550 Hamsterly Rd.
Sunday Services
10 a.m., 11 a.m. and 7 p.m.
Wed. Prayer Meeting 7 p.m.
FOY L. SPIVEY, Pastor
Independent Fundamental

ELK LAKE BAPTIST
The Church by the Lake
5363 Pat Bay Hwy. 652-3676
Minister Emeritus Harry Pike
Minister: J. C. A. Barton
10:30 a.m.
MORNING WORSHIP
Nursery and Junior Church
"A Cordial Welcome"

Douglas St. Baptist
Meeting temporarily at 1402 Vancouver at Pandora
Pastors: Reed H. Elley, W. Jack Bingham
10:30 A.M.
"HEART BURN AND HAPPINESS"
7:30 P.M.
"THE PROBLEM WITH WALLS"
A friendly Evangelical Church

GREEK Orthodox Church
(Russian Synod)
For Service times contact:
Rev. Fr. Gleb Jensen
3801 Cadboro Bay Rd.
Phone 477-8892

CHRISTIAN APOSTOLIC CHURCH
Original Christian Doctrine
SUNDAY SERVICE & SUNDAY SCHOOL
11:00 A.M.
2663-Shelbourne St., Victoria

PENTECOSTAL ASSEMBLIES OF CANADA

OLDFIELD GOSPEL CHAPEL
Oldfield Road Rev. Ken Finstad 479-6237
SUNDAY 9:45 a.m. Family Bible Hour
11:00 a.m. CARSTON and RUTH HOEG
6:00 p.m. "The King Is Coming"

COLWOOD PENTECOSTAL CHURCH
Pastor: D. L. McMillan, 2250 Sooke Road
10:30 A.M. MORNING SERVICE
Summer Schedule combined
Church and Sunday School
7 p.m. EVENING SERVICE

華人神召會
CHINESE PENTECOSTAL CHURCH
800 Princess
SUNDAY 9:45 a.m. Sunday School
11:00 a.m. and 7:30 p.m. Worship Services
Prayer — Wed., 7:30 p.m. Youth — Fri., 7:30 p.m.
Pastor: Rev. Steve Wong 383-3878

NORTH DOUGLAS PENTECOSTAL TABERNACLE
Douglas at Canterbury
Pastor: Rev. Harold Pendray
Visitation: Rev. G. Rowland Youth: Art Henkel
9:45 A.M. CHRISTIAN EDUCATION HOUR
11:00 A.M. "ENCOURAGED IN THE LORD"
Pastor Rowland speaking
7:00 P.M. "UNFULFILLED DREAMS"
Pastor Pendray speaking
—Everyone Welcome—

A Family-Centered Church 479-1733 479-5214
FIRST NAZARENE
4277 QUADRA
(Supervised Nursery)
9:45 A.M.
Sunday School Classes for all ages
11 A.M.
MORNING SERVICE
7 P.M.
EVENING SERVICE
KGDN-Dial 6.30 Sundays at 10:15 a.m.

VICTORIA CITADEL CORPS
757 Pandora Avenue
Corps Officers:
Major and Mrs. John Wilder
9:30 a.m. Sunday School
"Make Sunday School a Family Affair"
11:00 A.M.
Holiness Meeting
7:00 P.M.
Evangelistic Meeting
A Warm Welcome awaits you

CHRISTIAN SCIENCE
SUNDAY SERVICE AND SUNDAY SCHOOL 10:30 A.M.
SUBJECT:
"CHRIST JESUS"
★
WEDNESDAY TESTIMONY MEETINGS, 8 P.M.
★
FIRST CHURCH OF CHRIST SCIENTIST
1205 Pandora at Chambers
Victoria, B.C.
Elevator, Nursery, Parking
★
Reading Room Open Daily
1210 Broad Street
Welcome

CHRISTIAN REFORMED
at Agnes off Glanford
10:30 A.M. MORNING WORSHIP
7:00 P.M. EVENING WORSHIP
Ministers: Peter W. DeBruyne and Dan R. Tigchelaar

Saanich Baptist Church
Royal Oak School, Wilkinson Road Entrance
10 a.m. to 12 Noon
FAMILY BIBLE FELLOWSHIP
7 p.m. EVENING FELLOWSHIP HOUR
Pastor: Rev. Alex Shook, 479-0050

VICTORIA ALLIANCE CHURCH
(Christian and Missionary)
1792 Townley St.—Pastor H. Orlin Craig—Telephone 592-1821
(Across from Richmond Elementary School)
9:45 a.m. Sunday School Hour
11 a.m. WORSHIP SERVICE
7 p.m. Communion Service
"Divine Healing — is it for you?" (Prayer for the sick)
(Tourists come as you are)

Advance Notice for Sept. 9th
British-Israel World Federation (Can.)
SUNDAY, SEPT. 9th at 3 P.M.
REV. JOHN W. SHENTON of
London, England. World President of British-Israel World Federation now touring Canada. Will speak
at St. John Ambulance Hall
941 Pandora Avenue
Watch for Advertisement next week.

Queens Avenue
APOSTOLIC CHURCH
fundamental—pentecostal
804 QUEENS AVENUE
REV. ALAN McLEAN
382-7833 or 595-3782
11 A.M. Morning Meditations
7 P.M. Evening Inspirations
TUESDAY 7 p.m. Prayer Meeting
8 p.m. Bible Study

THE CHRISTADELPHIANS
1396 McKenzie Avenue
Great News FOR THE World
"WHY BLAME GOD"
C. Treadwell
Bible Address Sunday 7:00 p.m.
Everyone Welcome No Collections
Sunday School 9:20 a.m. Memorial Worship 11:00 a.m.

VICTORIA TRUTH CENTRE
1201 FORT ST.
DR. E. M. SMILEY, Minister
11 a.m.
"WHAT I BELIEVE ABOUT GOD"
Rev. Lois McLean
Rev. Greg Skala
Rev. Charles Glauser
NO EVENING SERVICE THRU SEPTEMBER

Central BAPTIST CHURCH
833 PANDORA AVENUE
PHONE—385-7786
PASTOR: R. D. HOLMES
Preaching Christ Crucified, Risen, and Coming Again.
★ 8:45 & 11 A.M. Two Similar Services
"LABOUR AND LIBERTY"
Studies in I Corinthians
★ 9:50 A.M. FAMILY SCHOOL
SUMMER ADULT SERIES CLIMAX
with Mr. Dennis Clarke
Missionary at Large
★ 7 P.M.
"THE PROBLEM OF BESETTING SIN"
★ Pastor Preaching
★ Ordinance of the Lord's Supper
VICTORIA'S DOWNTOWN FELLOWSHIP BAPTIST CHURCH

Glad Tidings
PENTECOSTAL CHURCH
842 North Park St.
384-7633 384-0113
GOD'S WORD AS IT IS FOR MEN AS THEY ARE
Pastor E. AUSTIN — Youth: D. PENNOYER — Music G. KRAUSE
Sunday 9:45 a.m. FAMILY BIBLE SCHOOL
● Bus Service—595-7393—or Church Office
11 A.M.
"OUT POURED LOVE"
Communion Service
7 P.M.
"WHAT IS LIFE?"
● Special music & singing
● Singing Holdens and Krause Brothers
● Everyone Welcome
Find Reality in Christ at Glad Tidings

Pastors: JOHN STONE RON LEECH
trinity christian centre
949 FULLERTON AVE.
383-4185
10 A.M. MORNING WORSHIP
with Communion
Pastor John Stone
Ministering
6:30 P.M. EVENING WORSHIP
with Pastor Ron Leech
Ministering
THURS. at 7 P.M. FAMILY ACTION NIGHT — Teaching for All Ages.

CHURCH of THE WAY
388-5334 or 477-4935
MEETING AT
LEONARDO DA VINCI CENTRE
195 BAY STREET
A TEAM MINISTRY
EXEC. PASTOR REV. BILL JOHNS
PASTOR: DOUG ROBERTS, M.D.
MINISTERS: TED FOLLOWS JOHN FRANCIS
EVANGELISTS: DOUG KOOY BRIAN RUDD
A NON- DENOMINATIONAL, CHARISMATIC FELLOWSHIP
9:30 A.M. BIBLE CLASS — ART GALLAIFORD
10:30 A.M. WORSHIP — COMMUNION
REV. TED FOLLOWS NURSERY PROVIDED
6:00 P.M. CELEBRATION OF PRAISE AND TEACHING
YOUTH EXPLOSION

UNITY OF VICTORIA
The Church of the "Daily Word"
AT THE
EMPRESS HOTEL
HUMBOLDT ROOM
(enter at 635 Humboldt St.)
2 SERVICES SUNDAY
9:30 A.M. & 11:00 A.M.
Church Office — 635 Humboldt St. #9 and #11
Hours: Mon.-Fri. 10-4 382-1613
MARVIN ANDERSON, Minister
Unity Church of Victoria is affiliated with Unity of Vancouver, Unity School of Christianity and DAILY WORD MAGAZINE
UNITY

Regent College appoints new principal

The appointment of Carl Edwin Armerding as principal of Regent College, Vancouver, signals the end of a nine-month search by a committee of the board of governors.

Armerding, 43, has served as a member of the faculty of Regent College since the beginning of its first academic year in 1969.

An editor-at-large of *Christianity Today*, he is well known as a writer and lecturer on Old Testament subjects and is a frequent participant in Jewish-Christian dialogue. He has been a regional president of the Society of Biblical Literature and also a leader in the Evangelical Fellowship of Canada.

After graduating from Gordon College in New England, Armerding served with the U.S. Navy and afterwards as a staff member of the Officers Christian Union in Europe.

He returned to graduate studies at Trinity Evangelical Divinity School in Illinois and Brandeis University in Boston, where he completed his PhD. in Near Eastern studies.

Following a year of research as a Fellow of the Hebrew Union College in Jerusalem and a second year as visiting professor at Wheaton Graduate School in Illinois, he came to Vancouver to aid in the founding of Regent College, an experimental graduate school of theology on the campus of the University of British Columbia.

James Houston, who is succeeded by Armerding as principal, has been appointed Chancellor of Regent College.



Nelson prepares for new role as Mormon bishop

Mormons call new bishop, bid fond farewell to Lyle

The sacrament service attended by members of the Victoria congregation of the Church of Jesus Christ of Latter-day Saints (Mormons) last Sunday proved to be emotional as well as surprising.

After an almost two-year tenure, members of the first ward had come to know and understand Bishop Hugh Lyle. And so it was with regret and a deep appreciation for all that he had done for them, that they watched as the stake presidency released Lyle from his calling as bishop of the congregation, also known as first ward.

Following the release of Lyle, Robert (Bob) Kenneth Nelson was called and by a vote of ward members was sustained as bishop. The principle of common consent is observed in all the organizations of the church.

Bishop Nelson was born in Victoria in 1949.

Ten years ago he joined the Mormon church and has served in various callings or positions. He and his wife, the former Susan Anne Williams of Victoria, have two girls, seven and four, plus a one-year-old boy.

There is no paid clergy as such in the Mormon church. The leaders or administrators throughout the entire organization are men and women called from its own ranks who depend on outside sources for their income or livelihood. Nelson will continue in his present position, that of manager of a local music store.

As well as being the presiding authority in the ward, the bishop is also considered to be the father of the ward. To allow Bishop Nelson to function with divine authority, he was ordained a high priest and set apart as a bishop by stake president Howard L. Biddulph shortly after Sunday's sacrament service.

Report given on Uganda

Bishop Roy Gartrell of the Anglican Diocese of B.C. has reported on actions undertaken by the Anglican Church in Uganda.

Uganda has now been freed from the dictatorship and destruction of Idi Amin, and development work lies ahead, he said.

The General Synod Division of World Program recently forwarded $19,550 to the church in Uganda, half of which is undesignated; and the Primate's World Relief and Development Fund sent an emergency grant of $5,000.

There may be further allocations made by World Program in addition to its existing budget commitment of a further $20,000. In June, a second $3,000 was allocated by the Primate's World Relief and Development Fund.

No special appeal for Uganda is planned at this time, but any extra funds designated within parishes or dioceses for Uganda may be forwarded to either World Program for the ongoing mission of the church, or to the Primate's World Relief and Development Fund for relief and development purposes.

The primate's fund will make every effort to match funds available with governmental aid funds in Canada.

At the Anglican Consultative Council meeting in Huron College in London, Ont., in May, involving Canon Wesonga from Uganda, a number of world Anglican leaders learned that the church's province of Uganda appointed Kodwo Ankrah as co-ordinator of relief.

They were concerned about three things:

- Too much aid would arrive at one time, which could not be properly administered;
- There could easily be competition, both on the part of the different dioceses and parts of the country, and on the part of donor agencies;
- Funds might be sent to Uganda and get locked into the country where goods could not be purchased.



GARTRELL
. . . explains funding

Perspectives

Maurice Cranston, an English scholar, wrote a small book on the life and work of the controversial French philosopher, Jean-Paul Sartre, in which he says, "Sartre is an atheist who understands man's thirst for God." He adds that Sartre "teaches them that they must learn to live with their thirst forever unsatisfied."

There is much evidence that many people today do have a yearning which can be given the metaphorical label, "thirst for God"—even though some think that it cannot be satisfied.

This is a yearning for something beyond the self with which the self can have a redeeming, healing relationship, a yearning for something that is over and above the self and over and above the phenomena of nature which are apprehended by the senses and the scientific instruments which are extensions of our senses.

Many of the new religious movements of our time, including those which have come out of eastern religions, seem to be exercises in trying to come to terms with this thirst.

I have the uneasy feeling that the decline in appeal and influence of the conventional churches has been caused in part by their striving so hard to be relevant and involved that they have tended to neglect the force of this elemental thirst.

In many of our congregations we tend to soft-pedal the deeper realities of our faith in our concern for things which are merely of the surface of life. Faith grounded in the Bible must, of course, be concerned for the problems and hurts of the world, but it must never forget that it is grounded in and nourished by experience of the holy.

Some years ago Adolf Keller, a Swiss theologian, on a visit to North America while dictating some lecture notes to a stenographer said, "Redemption is a cosmic process."

When he received the typescript he found that she had typed, "Redemption is a cosmetic process." Much of our religious practice has indeed become a cosmetic sort of thing—adding a touch of color to the lives of people who happen to care for that sort of thing, but not getting into the depth of their lives. Some of us seem to think that there is something indecent in probing the depths of faith.

I suggest that some of our feelings of anxiety and depression and despair are in reality unrecognized symptons of a thirst for God. Many of us are kept from recognizing the nature of this yearning by our pride, by our well-honed sense of self-sufficiency. But many of us have learned that when we leap over that barrier we come to awareness of the divine, awareness of the redeeming reality of God which helps us to healing and fulfilment.

In a book with an evocative title, *Man Is Not Alone*, the late Abraham Joseph Heschel, a Jewish scholar who in recent years has helped both Jews and Christians to see life in the biblical perspective, put the issue in this way: "God's existence can never be tested by human thought. All proofs are merely demonstrations of our thirst for Him. Does the thirsty one need proof of his thirst?"

(Davidson is minister of Dominion-Chalmers United Church, Ottawa.)

Anglican

CHRIST CHURCH CATHEDRAL
Quadra at Courtney
2 blocks up from Douglas
8:00 a.m. Holy Eucharist
9:30 a.m. Family Eucharist
11:00 a.m. Sung Eucharist
5:15 p.m. Holy Eucharist
7:30 p.m. Evensong
WEEKDAYS
Mattins 9:00 a.m.
Evensong 5:15 p.m.
Holy Eucharist
Tues. and Wed. 11 a.m.
Thurs. 7:30 a.m.
Fri. 12:15 Noon

St. Luke's
Cor. Cedar Hill and Cedar Hill X Rd.
Rector:
The Rev. D. Edward F. Moulden
8:00 a.m. Holy Communion
11:00 a.m. Holy Communion

ST. MARY'S
ELGIN ROAD
The Parish Church of Oak Bay
8:30 a.m. Holy Communion
9:30 a.m. Family Service
11:00 a.m. Choral Communion
7:00 p.m. Evensong
Thurs. 10:30 a.m.
Holy Communion

St. John's
1611 Quadra near Pandora
8:00 a.m. Holy Communion
9:30 a.m. Family Service
11:00 a.m. Choral Communion
Preacher:
The Rector
at both services
THURS. 10:30 A.M.
Holy Communion
Canon Robert MacRae, Rector
383-7169

ST. MATTHIAS'
Richmond at Richardson
Rector:
Canon W. E. Greenhalgh L.Th.
Assistant:
Rev. G. H. Rogers, B.S.W., M. Div.
8 a.m. Holy Communion
10:30 a.m. Choral Eucharist
Nursery

St. Peter's
Quadra at St. Peters Rd.
Rev. Charles Hamer 386-0111
9:00 a.m. Holy Communion
10:30 a.m. Holy Communion
Thurs., 7:00 p.m.
Family Service

ST. BARNABAS
Belmont and Begbie
7:50 a.m. Matins and Communion
10:30 a.m. Sung Mass
7:30 p.m. Solemn Evensong
HOLY COMMUNION DAILY
Fr. D. R. Chassels 595-8242

St. Philip's
Neil Street and Eastdowne Road
Rector—Rev. D. Neil Robinson
8:00 a.m. Holy Communion
9:15 a.m. Family Eucharist
11:00 a.m. Choral Eucharist

ST. GEORGE THE MARTYR
Cadboro Bay Road and
Maynard Street
Rev. Peter McCalman,
477-0705
8 a.m. Holy Communion
9:30 a.m. Family Eucharist
11 a.m. Holy Communion

ST. DAVID BY-THE-SEA
5184 Cordova Bay Rd.
Rector: Rev. Andrew E. Gates
8:00 a.m. Holy Communion
10:00 a.m. Mattins — 2nd Sunday
HOLY COMMUNION
1st, 3rd and 4th Sunday

United

FIRST UNITED CHURCH
Quadra at Balmoral
Rev. Hugh M. Hunter
Rev. Dr. Arthur L. Anderson
Mr. Lawrence E. Moon
11 A.M.
MORNING WORSHIP
"The Life of Hills And Valleys"
Rev. Hugh Hunter
Nursery and Toddler Facilities Available
Music Director
Tim Nagurski

ST. AIDAN'S UNITED
Richmond at Cedar Hill X Road
REV. J. RAE ALLAN
10 A.M.
MORNING WORSHIP
REV. J. RAE ALLAN
Creche Provided
Supervised class activities for children up to 8 years.

203 Belmont at Pembroke 595-4796
Sunday Worship 11:00 a.m.
Belmont Park UNITED CHURCH
Soloist:
Tara Stephenson
& Michael Harrison
Minister:
Rev. Robert F. McPherson
Organist: Margaret Wilmshurst
Music Director:
Bert Storar
Nursery Care

METROPOLITAN UNITED CHURCH
Pandora at Quadra Street
For a Closer Walk With God
11:00 A.M.
"THE SEARCH FOR EXCELLENCE"
Guest Speaker
Rev. Ralph Butler, M.Sc.
Child care in Reg Harris Centre

CADBORO BAY UNITED
2625 ARBUTUS ROAD
Rev. John M. Davidson, 477-2715
SUMMER SERVICES
10:00 A.M.
Special Welcome to Visitors and Tourists
Nursery Care Provided
Fellowship hour following Worship

CENTENNIAL UNITED CHURCH
Gorge Road and David Street
(Opp. Colony Motor Inn)
Rev. G. A. McMechan
11:00 A.M.
"THE WITNESSING COMMUNITY"
Sunday School and Creche
Mr. Ernest Williams—Organist

FAIRFIELD
Moss St. and Fairfield Rd.
Organist: Robert Cooper, L.L.C.M.
Minister: Rev. W. Joseph Price
Summer Services at
11 A.M.
"A NEW WORK BEGINS"

OAK BAY UNITED CHURCH
Granite and Mitchell
WORSHIP
11 A.M.
"SACRAMENT OF BAPTISM"
Rev. Bill Van Druten
Nursery
DIAL-A-PRAYER 595-3635

GORDON HEAD UNITED CHURCH
Rev. Russell K. Vickers
Minister
477-0412, 477-6505
11:15 A.M.
"WHAT'S YOUR RACKET?"
A sermon for Labour Day
Rally Day at Sunday School on Sept. 9th at 11:15 a.m.
Nursery for children
Meeting at St. Dunstan's Church, corner of Tyndall and San Juan

JAMES BAY UNITED CHURCH
511 Michigan Street
A friendly church serving the whole community since 1891
Morning Worship — 11:00 a.m.
"The CLristian Worth of Labour"
Minister: Rev. Bert Forsythe
385-7375 384-5821

CITY AND DISTRICT CHURCHES

GOSPEL CHAPELS

OAKLANDS CHAPEL
Fernwood and Cedar Hill Road
SUNDAY
9:30 a.m. Breaking of Bread
11:15 a.m. Sunday School and Family Bible Hour
Speaker: Dr. D. Gaunt
6:30 p.m. Evening Service
Speaker: Dr. D. Horton
THURSDAY
8:00 p.m. Prayer and Bible Study

VICTORIA GOSPEL CHAPEL
935 Pandora Avenue
SUNDAY
9:30 a.m.—Lord's Supper
11:15 a.m.—Sunday School and Family Bible Hour
Speaker: Mr. Stan Olliver
7:00 p.m. Evening Service
Speakers: Mr. Gary Laudoun and Mr. Bob Gill
WEDNESDAY 7:45 P.M.
Missionary Prayer Meeting

BETHESDA GOSPEL CHAPEL
1900 Oak Bay Ave.
SUNDAYS:
9:30 a.m. Remembrance Meeting
11:15 a.m. Family Hour
7 p.m. Gospel Service
WEDNESDAYS: 7:30 p.m.
Prayer and Bible Study
Enquiries 595-4926 or 385-3273

SPIRITUALISM

OPEN DOOR SPIRITUALIST CHURCH
1600 Cook Street
SUNDAY, 7:00 — Rev. E. Ralph
WEDNESDAY, 7:30 p.m.
Mrs. P. Mayell, Healing
The Friendly Church

THE FIRST SPIRITUALIST CHURCH
"The Church of Two Worlds"
819 Fort Street
SUNDAY SERVICE 11 A.M.
Pastor: Julian North
Organist: Grace Hawkins
Clairvoyance and Healing
VISITORS WELCOME

Attend the Church of your choice

SEVENTH DAY ADVENTIST

SEVENTH DAY ADVENTIST CHURCH
983 Pandora Ave. at Vancouver St.
Sabbath School—9:30 a.m. Saturday
Worship Service—11:00 a.m.
Wednesday—7:30 p.m.
Pastor: Lynn Baerg (721-3739)

LUTHERAN

LUTHERAN CHURCH OF THE CROSS
Cedar Hill and Cedar Hill Cross Roads
Alfred J. C. Johnson, Pastor, 477-3851
SUNDAY
10 a.m. Divine Worship Service
11 a.m. Sunday School and Bible Classes
The Church Where Families Worship Together
Evangelical Lutheran Church of Canada
(E.L.C.C. formerly A.L.C.)
Visitors Welcome

HOPE LUTHERAN CHURCH
MISSOURI SYNOD
1924 Carrick Street off Foul Bay
The Rev. L. M. Carlson, Pastor 592-2308
10 a.m.
DIVINE WORSHIP SERVICES
9:15 a.m.
Sunday School Bible Class
A Church of *"The Lutheran Hour"* and *"This is the Life"*

GRACE LUTHERAN CHURCH
1273 Fort Street 383-5256
Minister: Rev. Ronald C. Nelson
Lutheran Church in America
(Across from Central Junior High)
11:00 a.m.
WORSHIP
Everyone Welcome

GOOD SHEPHERD LUTHERAN
2815 Cedar Hill Road
Rev. Fred Knebel, 658-8043
10 a.m. English—11 a.m. German

REDEEMER LUTHERAN CHURCH
Corner Jacklin and Jenkins
10 a.m. Worship
Minister Herman Bickel, 478-8850

SOCIETY OF FRIENDS

SOCIETY OF FRIENDS
(Quakers)
MEETING FOR WORSHIP
SUNDAY, 11 A.M.
Visitors Welcome
1031 FERN ST.

ST. ANDREWS CATHEDRAL (R.C.)
Blanshard and View Street Phone 388-5571
Sunday Masses: 8:00 a.m., 9:30 a.m., 11:00 a.m., 12:30 p.m. and 5:00 p.m., 5:00 p.m. Saturday
Confessions: Saturday 11 a.m. to Noon, 3 to 4 p.m. and 7 to 7:30 p.m.

NOTICE TO GRADE ONE PARENTS
If your child starts school this year why not check into
Accelerated Christian Education
OR if your child is ready to learn but cannot enter Grade One — Call us we might be able to help.
Cross Roads Academy
3460 Shelbourne Street
Victoria, B.C., V8P 4G5
Phone: 592-4914
Ronald A. Surry, Administrator
Res. Phone: 479-0033
Jelsing Bailey, Principal
Res. Phone: 479-0318

ANGLICAN RENEWAL CENTRE
Prayer and Praise Service
Every Friday 7:30 p.m.
in
St. Saviour's Church
Cor. Catherine & Henry Sts.

OBERAMMERGAU PASSION PLAY 1980
23-DAY ESCORTED TOUR FROM VICTORIA
MAY 14-JUNE 5
$2295.00 (Cdn.) SHARING TWIN
VISITING: Amsterdam, Brussels, Paris, Luxemburg, Strasbourg, Lucerne, Liechtenstein, Innsbruck, Salzburg, Vienna, OBERAMMERGAU, Munich, Heidelberg, Cologne.
VERY LIMITED SPACE—EARLY BOOKING REQUIRED
PHONE BUDGET TRAVEL AT 384-7121

Full Gospel Business Men's Fellowship Breakfast
(Victoria Chapter)
Imperial Inn, 1961 Douglas St.
SAT., SEPT. 8 - 8:20 A.M.
$3.00
Bring a Friend
Please Advise:
George 385-5425
Allan, 385-5500

Reformed Episcopal
CHURCH OF OUR LORD
Humboldt and Blanshard St., Victoria, B.C.
11:00 A.M.
Holy Communion
All Denominations Welcome
"Sinners Are Important"
Minister:
Rev. Charles W. Dorrington

The Anglican Catholic Church
— Parish of St. Athanasius —
SUNDAY SUNG MASS — 1:30 P.M.
at Grace Lutheran Church
1273 Fort Street
Fr. P. D. Wilkinson Fr. Roland Palmer, S.S.J.E. Fr. R. C. Henstock
Upholding Our Anglican Catholic Heritage

Vancouver Island CHRISTIAN VILLAGE
FALL PROGRAM OF STUDIES BEGINS SEPTEMBER 11
at
QUEENSWOOD HOUSE OF STUDIES
2494 Arbutus, Victoria
Offering Morning and Evening courses in:
Genesis, Basic Bible Study and Thessalonians
Instructor: Esther Bennett
Epistle of I John and Praise, Worship and Prayer
Instructor: Sharon Pryor
The Effective, Caring Christian
Instructor: Ted Chapman
The Gospel of John
Instructor: Judy Trueman
Further information and registration details telephone
598-7372

ANNOUNCING
TRINITY BIBLE COLLEGE
First Semester
Classes begin Sept. 5/79 - Jan. 10/80
COURSES OFFERED

WEDNESDAY EVENING	THURSDAY EVENING
7:00 p.m.-9:00 p.m. —PRESENT DAY TRUTH	7:00 p.m.-8:00 p.m. —PRAYER LIFE 1
9:00 p.m.-10:00 p.m. —LOCAL CHURCH 1	8:00 p.m.-10:00 p.m. —BASIC DOCTRINE 1

For further information contact:
The Registrar: Mr. Murphy Pottage
at 383-4185
before September 9th
Sponsored by Trinity Christian Center
949 Fullerton Ave., Victoria
9-1

OPEN LABOUR DAY MONDAY 9-6 P.M.

SUPER SOUND SPECTACULAR

OPEN LABOUR DAY MONDAY 9-6 P.M.

LABOUR DAY DOOR CRASHERS!! 9:00 A.M. UNTIL 12:00 P.M. ONLY

maxell. LN C-90 SUPER HIGH OUTPUT, LOW NOISE
SPECTACULAR PRICE **34.95** CASE OF 12

maxell. UD C-90 OUR MOST POPULAR TAPE
SPECTACULAR PRICE **49.95** CASE OF 12

maxell. UDXL I and II C-90
SPECTACULAR PRICE **69.95** CASE OF 12

SHURE V15 III CARTRIDGE **89.95** each

KOSS PRO/4 Triple A
SPECTACULAR PRICE **69.95**

Sound Guard
The Sound Guard total record care system. It does more than just clean off everything from dust particles to oily fingerprints. It actually protects the record's life with a microscopically thin, dust-resistant patented lubricant. **14.95**

STANTON 681 EEE MAGNETIC CARTRIDGE
SPECTACULAR PRICE **69.95**

vac o rec
THE CLEAN MACHINE RECORD CLEANER **29.95** each

marantz 1550 AM/FM STEREO RECEIVER

Walnut Cabinet optional

AN IDEAL BLEND OF POWER, PERFORMANCE, AND PRICE.
The Amplifier Section: The Marantz 1550 delivers 50 watts per channel into 8 ohms, minimum continuous power output with inaudible distortion. Its Full Complementary Direct Coupled Output ensures reliable, linear sound reproduction throughout the bandwidth.
The Tuner Section: Model 1550 incorporates a tuner section engineered for fast, accurate tuning and crisp, clear station reception. That's why we've included separate AM/FM Signal Strength and FM Center Tuning Meters.
And we've designed the tuner to deliver exceptional 50dB stereo quieting of 42uV, to help eliminate background noise even when receiving distant or weak stations.
The Preamp Section: Keyword to the 1550's preamp section is "Usability." One example: in addition to Bass and Treble Controls, we've included a Midrange Control that's especially useful in adjusting vocal performance to suit listener tastes. And we've also included Loudness Contour Control, FM Muting, Tape Copy Function, 2 tape Monitors, 12 dB per octave High and Low Filters and Speaker System Switching.

$399.95

marantz 1530 AM/FM STEREO RECEIVER

Walnut Cabinet optional

AN EXCELLENT RECEIVER VALUE
Marantz introduces a medium-powered receiver with many of the features usually found only in high-powered receivers. A handful of examples: Dual Tuning Meters, Midrange Tone Control and a complete complement of preamp functions including a 12dB per octave High Filter and Tape Monitoring circuitry. Combine them with traditional Marantz gold anodized styling, impeccable Marantz engineering and performance excellence, and you've got one of the best receiver values ever to carry the Marantz name.
The Model 1530 delivers 30 watts per channel into 8 ohms, minimum continuous power output with inaudible distortion. Impressive, even for receivers costing much more.

A TREMENDOUS VALUE AT **$299.95**

JVC KD-10 STEREO CASSETTE DECK
The KD-10 dolby cassette deck offers a new level of performance. No other competing dolby deck has peak-reading LED's that guarantee a distortion-free recording every time. The KD-10 is audibly clearer than other decks at the price because of a real response of 40 to 15,000 and high S/N Ratio of 62 dB. Plus separate right/left input controls, digital counter, Bias-EQ TAPE SELECTION, AND JVC durability.
SPECTACULAR PRICE **249.95**

JVC QLA2 QUARTZ LOCK TURNTABLE
In addition to its first-rate specifications of 0.25% wow and flutter (WRMS) and 72dB signal-to-noise ratio (DIN-B), it has an auto-return mechanism for added convenience. An accurate Quartz oscillator with One-Row Strobe you can visually confirm speed accuracy. Other features include a reject lever that returns the arm up and down.
INCLUDES CARTRIDGE **189.95**

JVC QLF4 QUARTZ LOCK TURNTABLE
All the benefits of Quartz plus the convenience of fully automatic operation. Also Gimbal support system for a highly responsive tonearm. JVC Quartz technology — low 0.025% wow/flutter. JVC's core-less direct-drive motor. Fully automatic operation — lead-in/repeat/return/shut-off. JVC super servo frequency generator.
INCLUDES CARTRIDGE **219.95**

CELEBRATE WITH MUSIC
marantz Model 1810 CASSETTE DECK
SPECTACULAR PRICE **199.95**
Dolby noise reduction system. Super hard permalloy record playback head. Separate 2-position bias and EQ switches for normal, CRO2 and FeCr tape. Separate left and right record level controls. Total mechanism shut-off. 3-digit tape counter. Left and right illuminated VU meters. Air-cushion eject.

SAE 180 PARAMETRIC EQUALIZER
SPECTACULAR PRICE **369.95**
With the parametric, you're provided an infinite number of solutions. Bandwidth, frequency, and level are each determined by you. Any musical problem can be isolated and corrected. Any. And all. And that's what all the excitement's about.

JBL L40
New techniques in acoustical analysis and computer simulation were applied to created and refine the L40. JBL's new 1" dome tweeter spreads high in the wide 180° arc, so you can sit out of the "line of fire" & still hear it all. Up-front tweeter control: "10" woofer. **Ideal for amps from 10-70 watts/channel.**
$249.95 ea.

JBL L50
JBL's least expensive three-way design combines outstanding drivers in a vertical line array, controlled by a complex frequency dividing network. The thorough, advanced engineering of the L50 has resulted in highly accurate, natural sound reproduction which offers outstanding value in its price range.
$349.95 ea.

YAMAHA AUDIO RECEIVER SALE!!
ALL MODELS HAVE LESS THAN 0.05% T.H.D.

CR-220	15+15	watts RMS	229.95
CR-420	22+22	watts RMS	319.95
CR-620	35+35	watts RMS	379.95
CR-820	50+50	watts RMS	469.95
CR-1020	70+70	watts RMS	629.95
CR-2020	100+100	watts RMS	689.95

ALL MODELS HAVE CONTINUOUS LOUDNESS CONTROL
ALL MODELS HAVE A FULL 5-YR. WARRANTY

RCA COLOR SPECTACULAR
RCA SelectaVision HOME VIDEO TAPE RECORDER
Tune into value at A & B Sound. For a limited time only we are offering the new version of the top rated RCA Selectavision Model VDT 201 at a never before price of $1,099.95. You'll never have to miss your favorite program again with this best selling VHS format video tape recorder. Look at the features for 1980.
•4 hour recording capability
•automatic start and stop for up to 24 hours in advance while asleep or away.
•record the program you're watching, play it back later on any b & w or colour T.V.
•remote pause control for chairside editing.
•Audio overdub to add your own sound track at a later date.
•optional B & w or clour cameras available for home movie recording.
4 Hour Video Cassette Recorder
NOW **$1099.95**

marantz EPI We sound better.
So much for so little at the heart of this fine system is the powerful Marantz 1530 AM/FM stereo receiver. With 30 watts RMS per channel and super low distortion of only .08%, the 1530 will give you accurate, trouble-free performance from all sources. The Marantz 6025 is an easy to operate belt drive turntable with a newly designed tonearm that reduces tracking distortion by 30%. The 6025 has automatic return and shutoff and is complete with a Shure M70B magnetic cartridge. Accuracy and unparalleled sound quality have made the EPI 100's the most highly reviewed and rated loudspeaker in the industry. The 8" woofer reproduces full tight bass with low distortion and the 1" air spring tweeter reproduces exhilirating highs with excellent disperion. Come into A&B Sound and hear how much $699.95 will buy.
COMPLETE MUSIC SYSTEM **699.95**

EPI THE LINEAR SOUND OF EPI.
The EPI 100 has become the industry standard for bookshelf loudspeakers. Leading consumer and audiophile publications have consistently given the EPI 100 their top ratings. It does everything you want a loudspeaker to do, and it does it all in a compact cabinet! The EPI 100 offers EPI's celebrated Linear Sound: a pure, uncoloured, natural sound from top to bottom. With no artificial boosting of the bass to impress the innocent. And all the nuances at the treble end that, on most speakers, just fade away.
99.95 each

CRAIG T607 INDASH FM/AM STEREO CASSETTE & SPEAKERS
Featuring: •Locking fast forward and rewind •Volume, balance and tone controls • Fader control •LOC/DX and stereo/mon swtiches •Dial-in-door tuning •FM muting •Auto-reverse •Small chassis. **V460 Custom POWERPLAY Mobile Coaxial Speaker Kit.** Fits standard 6"x9" cutouts, Coaxially-mounted 3" Tweeter, All-weather design, Flux suspension, Superior efficiency, 10 oz. magnet (seperate 1½ oz. Tweeter magnet), Full 25 watt music power.
"CRAIG'S 3 YEAR WARRANTY"
COMPLETE **$299.95**

CRAIG Compact In-dash CASSETTE STEREO AM/FM/MPX PACKAGE
Featuring: Foreign chassis size, fast forward, volume balance and tone controls, local/distance switch, stereo/mono switch, complete with 3 speakers.
188.95

CRAIG V501 POWER BOOSTER 24 WATTS
V501 Powerplay Amplifier 24 watts (12 watts per channel). Less than 2% THD (total harmonic distortion). Automatic power switching. Converts any Craig car stereo to Powerplay. Compatible with four-speaker matrix systems. Plug-in installation. ONLY **69.95**

CRAIG UNDERDASH CASSETTE PACKAGE
Craig's best value, the T-100 cassette, and the 9414 speakers. Features FF and rewind, volume and balance controls. Speakers are moisture resistant and have padded black grills.
"CRAIG'S 3 YEAR WARRANTY"
COMPLETE **$129.95**

9-2

WE'VE GOT the best deals

THE HOME OF HIGH FIDELITY

a&b sound

master charge CHARGEX VISA

641 YATES ST.
385-1461
MON.-WED. 9:30-6:00
THURS. 9:30-9:00
FRI. 9:30-9:30
SAT. 9:00-5:30

FAMILY

Get ready for baggy jeans



TORONTO (CP) — Trying to squeeze yourself into skinny jeans? Well, you can breathe easier because relief may be just around the corner.

Skintight madness could be a thing of the past come next spring when the baggy jean silhouette is supposed to hit Canada.

The new arrival is called the "slouch pant" and it's already the rage in Europe.

It's a jean which is fitted around the waist, loose and baggy through the hips and leg and tapered at the ankle.

In contrast to the narrow jean, the slouch pant looks best when worn with flat or low-heeled shoes, rather than high heels that many women are teetering on now.

STYLISH SLOUCH and the office worker are latest jean styles. Jean silhouette, left, is tight at the hips, baggy through leg, and narrow at ankle. Dressy French denims, right, feature side pockets and slits at ankle.

The denim craze means that designers have been experimenting with other new jean styles.

One of the best examples around now is the 1950s-style denim jean from France, with side pockets, a side zipper and a tapering leg falling to just above the ankle with little side slits at the bottom.

This is a dressier jean than the traditional western-style and can easily go to the office this fall with a blazer, a vibrantly-colored blouse, pumps and a couple of simple accessories like a bange and beret.



WESTERN LOOK is expected to be a winner, featuring straight-legged jeans with embroidered pockets.

LABOUR DAY WEEKEND SALE
Fri., Sat., Sun., Mon.
20% off
all merchandise
EXELIA'S GIFT SHOPPE
#9 MARKET SQUARE
8-30

HAIRWORLD
4011 QUADRA (Quadrangle Centre)
IS PLEASED TO ANNOUNCE
THAT THEIR FACIAL ROOM
will be open on
Wednesday, Thursday evenings and Fridays
50% DISCOUNT
INTRODUCTORY OFFER
HAIRWORLD offers:
Facial and Massage
• ALOE LIFT (Treatment to tighten skin and remove lines and wrinkles)
• ACNE TREATMENTS • MINI FACIAL
• MAKEUP AND EYEBROW SHAPING
• MANICURES
NO MACHINERY USED
CALL FOR APPOINTMENT OR FREE CONSULTATION
479-9332
CHARGEX VISA master charge
9-1



SALE OF WOODEN FLATWARE CABINETS
Made exclusively for Birks
Sale runs Sept. 4th to 22nd inclusive.
Orders will be taken for any items not in stock.

CABINET WITH DRAWER, TO HOLD 100 PIECES:

	REG.	ON SALE
Willowwood with Walnut finish	$87.50	$74.32
Genuine Fruitwood	100.00	85.00
Genuine Mahogany	125.00	106.25

NOT SHOWN, CABINET WITHOUT DRAWER, TO HOLD 40 PIECES:

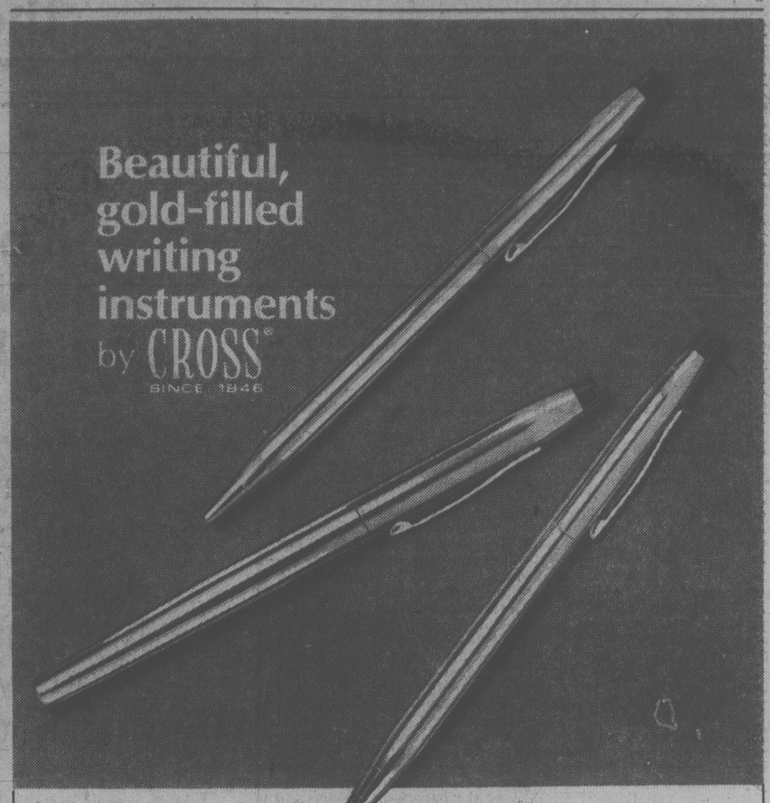
	REG.	ON SALE
Willowwood with Walnut finish, 3" x 12" red lining	$17.50	$14.87

NOT SHOWN, CABINET WITHOUT DRAWER, TO HOLD 60 PIECES:

	REG.	ON SALE
Willowwood with Walnut finish	$50.00	$42.50
Genuine Fruitwood	62.50	53.12
Genuine Mahogany	65.00	55.25

(Cabinets fitted with Tarnish Preventive Cloth)
CHARGEX VISA master charge
706 Yates St. BIRKS JEWELLERS Hillside Shopping Centre

Beautiful, gold-filled writing instruments by CROSS SINCE 1846



The artistry and craftsmanship of Cross have never been more apparent than in these three writing instruments at Birks. Each combines the tradional Cross quality with slim, modern styling.

Each is available in chrome, 12 or 14 kt gold filled, or sterling.

	Chrome	1/20 of 12 kt	1/20 of 14kt sterling silver
Ballpoint Pen	$15.00	$30.00	$40.00
Pencil	15.00	30.00	40.00
Soft Tip	24.00	45.00	55.00

CHARGEX VISA
706 Yates St. BIRKS JEWELLERS Hillside Shopping Centre master charge



Substantial Savings!
Birks
Regency Plate Flatware
25% OFF
Open Stock Prices—Sept. 4th to Sept. 22nd incl.

Birks Regency, made in our own silver craftshops, is recognized as Canada's best silver plate. Right now at a 25% saving, is the time to start your collection or add to your present one.

Above are the 8 Regency flatware patterns. From the top: Richmond. Featured in foreground, the new CHIPPENDALE pattern; York, Louis de France, Queen Mary, Cascade, Marlborough and Old English.

Orders Will Be Accepted on Any Items Not In Stock

CHARGEX VISA
9-1 706 Yates St. BIRKS JEWELLERS Hillside Shopping Centre master charge

W & J WILSON FOR
BACK TO SCHOOL
JACKETS AND DUFFLE COATS



TYROL JACKETS
Sturdy, hardwearing, with concealed hood. Nylon outer shell quilted, with polyester lining, completely washable. Showerproof, and with great warmth for cold days, Tyrol jackets are available for boys and girls in four styles. A must for every youngster's back-to-school wardrobe.
From 40.00

DUFFLE COATS
by Gloverall
at last year's prices!
The original famous Gloverall duffle coat fabric ensures long wear and lasting fine appearance. Styled with comfy hoods and snug toggle closing. Broken color range, but good selection. Sizes 2 to 15.
62.50 to 95.00

master charge CHARGEX
W&J WILSON LIMITED
STORE HOURS: 9:30 a.m. to 5:30 p.m. daily
1221 Government St. (Opp. the Post Office) 383-7177
City Parking Facilities Tickets Validated here.
9-1

Doing the Town

With DOROTHY FRASER

Study time coming up! . . .

In a very short time now thousands of young people . . . from first graders to college and university students . . . will be hitting the books . . . and study periods will be looming large in their lives . . . In view of the importance of study, it's almost unbelievable the conditions under which some people do it . . . Like using an old rickety card table for a desk . . . An inefficient lamp never designed for prolonged reading! . . . So today we'd like to suggest that you parents of student offspring provide them with an efficient study area . . . With a proper desk and chair . . . Lighting that won't strain their eyes! . . . Standard Furniture have quite a range of desks of all types . . . Big desks . . . Small desks . . . Formal desks and casual desks . . . Desks just right for student's bedroom . . . Or handsome pieces of furniture for your living room, family room or den . . . It's nice to have an office area in your home where you and your wife can do your "paper work"! . . . Getting back to Standard's selection of desks, you'll find them in walnut, maple, oak, teak, white painted wood, etc. . . . Lots of them have mar-proof finish tops so they can't be harmed by glue, crayons or sticky fingers on the part of the young fry! . . . Prices start at well under $100! . . . Standard also have book shelves which are handy for organizing and holding books and study material . . . not to mention a fine selection of efficient lighting for your office-study area . . . **Standard Furniture Co., 737 Yates St., 382-5111.**

Get your hair in shape for fall . . .

Talk about coincidence! . . . We were just sitting down to write this piece about the Hair Society the other day . . . and wondering what you'd most like to know about what we consider the finest hairdressing establisment in town . . . when our phone rang . . . An acquaintance with an urgent request . . . Where should she go for a really successful permanent on her fine, "difficult" hair? . . . Well naturally we told her about the Hair Society . . . Their extraordinary skill and expertise with any kind of hair . . . And how they consider difficult hair a challenge to which they bring all their knowledge to bear! . . . We know how very true this is, because NOBODY could have more recalcitrant hair than us . . . But you'd never know it due to care lavished on it by those truly professional and caring stylists at the Hair Society! . . . Just last week we had a new perm to start fall off properly . . . Turned out great, as usual! . . . So many of us women are apt to look a bit bedraggled after a summer in the sun . . . And when we start wearing our fall clothes, limp, dry hair will look worse than ever! . . . So why don't you make an appointment really soon to have your hair cut, or colored, or permed . . . or all of these . . . plus conditioning treatments to bring softness and lustre and manageability to YOUR hair? You'll love the care, and service and expertise you'll get at . . . **The Hair Society, 1712 Douglas St., 385-8133 and Witch's Hut, 728 View St., 388-7368.**

T'will soon by coat weather! . . .

Already the days are drawing in . . . and before we know it, coats will be the order of the day . . . and night! . . . The newly arrived coats at Charmante's are a joy to look at . . . And will certainly prove a double joy to wear . . . Many of them are all-weather coats that take to rain like ducks to water . . . yet look equally chic when the sun smiles down . . . This week we admired a beige Acquascutum coat, double-breasted and belted . . . and a very pretty blue singe-breasted Acquascutum . . . also belted, but equally smart worn loose . . . Both of these are PETITES . . . Good news for the shorter woman . . . And great protection on rainy, windy days . . . There's a good selection of Acquascutums in regular sizes as well . . . Raincoats with zip-in wool linings to take you cozily through the winter . . . A variety of colors in all these . . . Another attractive coat for fall is in berry velvet . . . Also in black, this coat has a yoke front and deep back pleat . . . A special feature at Charmante's this week is a one-of-a-kind outfit, size 11 . . . Very chic coat, skirt and beret . . . all matching and carried out in an aubergine striped wool . . . There are pretty autumn shades in wool blend coats for fall . . . One in brandy in a semi-fitted style buttoning to the neck . . . A similar style in sage green . . . Some elegant camel coats and warm "fun fur" with leather-like trim . . . **Charmante's, Hillside Shopping Centre, 595-1555.**

Sapphires . . . loved since the dawn of history! . . .

The ancient Persians, we're told, believed the earth rested on a sapphire whose reflection gave color to the sky . . . Isn't this an enchanting bit of pure poetry about the lovely oriental gem which in our day is the September birthstone? . . . For anyone who loves sapphires . . . but especially for the lucky lady whose birthday comes up this month . . . De Goutiere has some beautiful sapphire rings which we admired extravagantly . . . and learned, incidentally, that besides the inimitable blue sapphire . . . sapphires also come in a variety of other shades and colorings . . . For instance, one very unusual ring Mr. de G. showed us is set with an orange sapphire surrounded with smaller blue sapphires . . . And another ring has pastel sapphires . . . orange, blue, yellow pink and mauve . . . from South Africa . . . in a striking contemporary setting . . . $1650 for this "conversation-making" beauty! . . . A three-stone ring . . . all of equal size . . . consists of deep blue sapphire and two diamonds . . . Another is a cluster ring . . . Sapphire with diamonds around it . . . Still another is a sapphire with marquis diamonds in an offset design . . . A lovely cocktail ring has pear-shaped sapphires and diamonds . . . very reasonably priced at $610 . . . We saw a couple of pairs of lovely little sapphire stud earrings . . . One with stones set in a gold sculptured design, at $295 . . . The other with sapphires clustered around a centre diamond . . . $750 . . . **De Goutiere Ltd., 2542 Estevan Ave., 592-3224.**

Accessories for the total look . . .

Distingished new accessories are the big eye-catchers at Gibson's this week! . . . Their handbags are absolutely gorgeous, and provide the right accent to make an outfit outstanding . . . as opposed to merely smart! . . . We noticed several big briefcase bags in the new camel and mahogany shades . . . A large clutch bag in black, camel, burgundy . . . A grey and black classic bag . . . An elegant semi-dressy brown snakeskin . . . And some stunning European bags in Khaki green pig suede and leather . . . One of these is a pouch, another a tote style . . . They're all roomy as can be, and will serve you well for years to come . . . Equally gorgeous are the new scarves from Italy, France and Germany . . . There are Odile St. Germain double-width cravats in solid colors . . . Scarves by Pierre Balmain and Daniel de Foret . . . in luscious chocolate, burgundy and green shades . . . A magnificent large square . . . in greys, blues and greens, has tiny pin dots . . . And there are huge printed chiffon squares and oblongs in deep, dark tones for that romantic, soft look! . . . Speaking of chiffon . . . Gibson's have a new dress in a ribbed chiffon by Vali . . . Either in black . . . THE most important color for this new season . . . or a burgundy-tinged brown shade . . . Mandarin neck, soft skirt and sleeves, covered buttons . . . A versatile dress par excellence! . . . **Gibson's, 708 View St., 384-5913.**

Gorgeous sheepskin slippers . . .

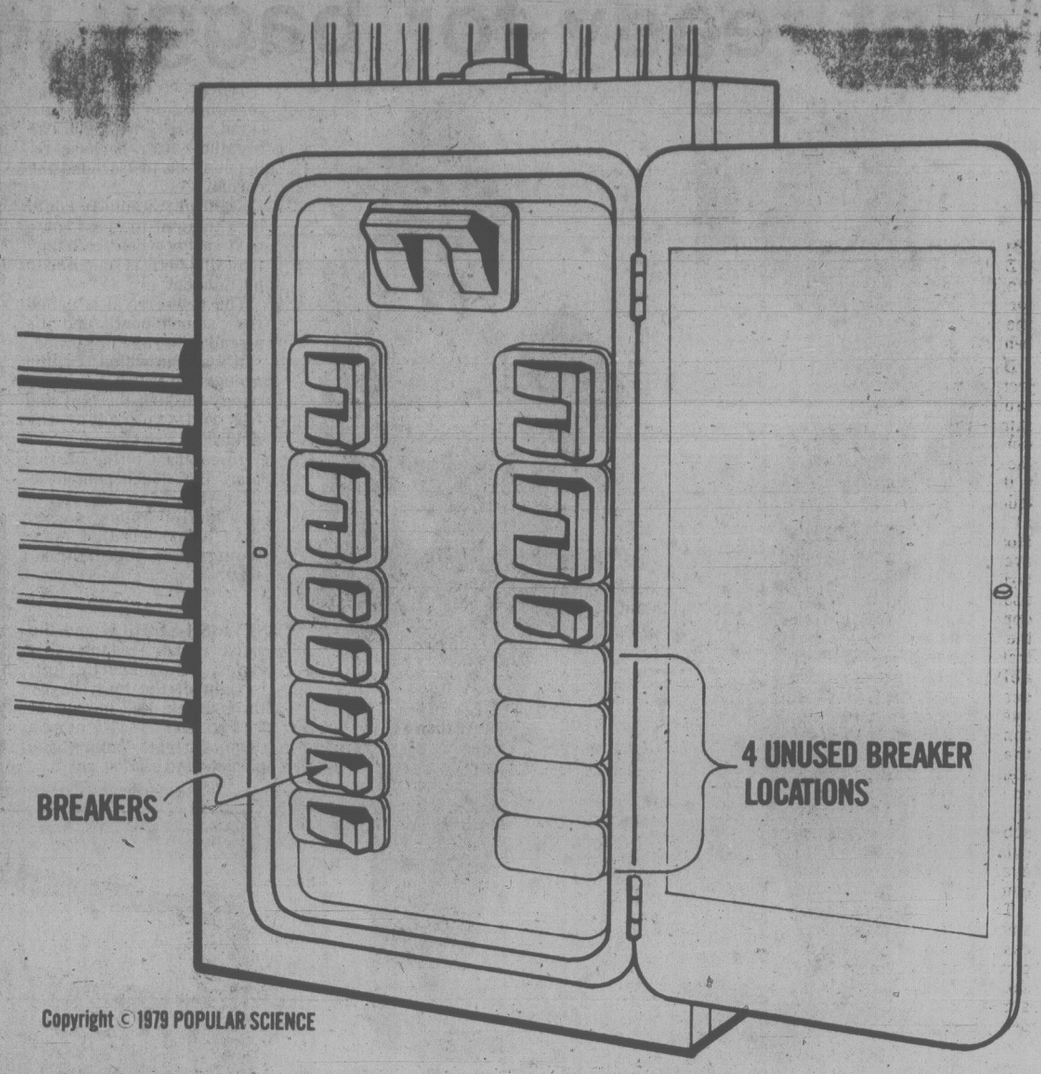
There's no way we're going to start talking Christmas in September . . . but we'll just put this bee in your bonnet: A new shipment of the most gorgeous sheepskin slippers we've ever laid eyes on has just arrived from New Zealand at the Alcheringa . . . They make fantastic gifts . . . and if you're smart you'll stake your claims fairly soon! . . . These slippers are all machine washable . . . and come in a style for everybody . . . They're deliciously warm on the feet . . . but not so warm as to make feet perspire . . . The beige or white mule types, some curly, some wooly . . . are extremely popular . . . $21 for ladies' and $23-$25 for men's sizes . . . Another style has wooly sheepskin both outside and in . . . $25.98 and $27.98 . . . There's a luxurious long-haired sheepskin which reminds us of the llama slippers we brought back from Peru . . . $27.50 . . . A cozy boot style has a wedge heel and hard sole . . . ideal for the woman who needs extra support . . . $28.50 . . . And a beautiful mocassin with double layer of sheepskin inside . . . sueded exterior . . . priced at $34 for ladies, $36.50 for men . . . Nice selection of colors in all of these slippers . . . Sheepskin insoles so great for hiking boots or regular walking shoes, are regularly priced at $2.98 . . . And do see the pure wool knitting yarns from Australia . . . lovely textures . . . And English 4-ply wool for socks . . . beautifully soft and fine! . . . **Alcheringa, 616 Trounce Alley, 383-8224.**

Create your own fall wardrobe! . . .

No doubt about it, our best stores are showing beautiful clothes for fall . . . but the price tags can't be described as particularly "beautiful", can they? . . . So much of the cost of today's ready-made clothing goes for labor . . . which is why, if you're handy with a sewing machine, you're indeed blessed among women! . . . If you're capable of making things yourself . . . or have someone to do it for you . . . do pay an early visit to Eaton's Fabric Shop and let yourself be inspired by all the delectable fabrics you'll find there . . . This week we were shown the first of the new fall arrivals, and told of many more now on the way . . . There's a wool/mohair/nylon boucle coating at $20 per m. 150 cm wide, in really nice shades of Copen blue, teal, rust, gold, wine, grey claret and black . . . Another acrylic/nylon boucle, at $15 a m . . . is suitable for suits and dresses . . . It's a mix-and-match fabric in three different combinations . . . A stripe, a perfectly plain material, and one with a tweedy look . . . Blues, browns, wines and greens . . . Just in is another mix-and-match wool/polyester group at $18 . . . There are plaids and plains in this, lovely for suits, skirts or slacks . . . Another exciting new 100% wool striped fabric is $20 per m. . . . So fine and silky are the new exclusive 100% cotton prints in dark fall colors that we still can't believe they're not silk! . . . Noticed some lustrous washable cotton velvet prints at $20 per m. . . . **Eaton's Fabric Shop, 382-7141, loc. 233.**

Advertisement

Hand around the house



Check that circuit box

By A. J. HAND

Q — I am thinking of installing a sauna in my basement, and if possible, I would like to use an electric heater. That way, I won't have to worry about venting off exhaust fumes as I would with a gas heater. How can I find out if my house wiring has enough capacity to take the extra circuit I would need to run the sauna? — D.F., Clifton, N.J.

A — Go down in your basement and look at your service panel (the box with all the circuit breakers in it). It will look something like the box shown in the sketch. If the box is all filled up with circuit breakers, the service panel has been wired to capacity. You can't add another circuit without some advanced wiring work.

But if there are some unused breaker positions still left in the box you are in luck. Most electric sauna heaters are 240 volts so you'll need two open positions, not just one.

★ ★ ★

Q — I recently turned my garage into a spare bedroom. The ceilings are gypsum board which I installed and taped by myself. I thought I did a careful job, but now that I have painted the ceiling, the taped seams are quite noticeable under some lighting conditions. I guess I will have to try to smooth things out with more wallboard compound. Can I put that material on over the paint, or do I have to sand the paint off first? — R.J., Moline, Ill.

A — No need to remove the old paint; wallboard compound will stick to it with no problem. Smooth taping takes real skill, however. In fact, a lot of professional builders hire specialists to do their taping. You might be able to save yourself a lot of work by simply repainting the ceiling with a textured "sand" paint. This stuff contains tiny bits of grit (usually perlite) that gives it a pleasing sandy texture. If your tape joints aren't too bad, that texture should be enough to make those seams disappear.

★ ★ ★

Q — Back in February, you wrote a column on underground home construction. You mentioned that there are architects who specialize in this type of construction. We are interested in securing the names and addresses of such architects who are located in the northeastern part of the country. Can you help? — M.K., Sugarloaf, Pa.

A — It seems a lot of readers are looking for this kind of information. The best place I know of to find underground architects and builders is the American Underground Space Assn., Dept. of Civil and Mineral Engineering, University of Minn., Minneapolis, Minn. 55455. You can write to them for a list of designers and builders.

(c) 1979, Popular Science

Common Cents

By KATE MacQUEEN

If you've been suspicious about the quality of less expensive generic (non-brand) canned and bottled foods or paper goods, give this study report some thought: Most generic purchasers tend to be age 35-44 in larger families with higher incomes and above-average education.

★ ★ ★

While school clothes are still new, examine hems, seams, buttonholes for dangling threads. Knot or hand-stitch these threads and the kids are less likely to come home with opened seams, loose hems that tear easily. Buttons on jackets are less likely to be lost or tear the fabric underneath if the outer buttons are backed with smaller buttons sew onto the jacket front facing.

★ ★ ★

When tempted to answer an ad from a distant city about all the money you could earn doing work in your own home, consider this: with unemployment on the rise, why would a company need workers so far away from their office? Homework schemes are often a come-on for selling information and instructions that seldom help you earn money, says a consumer problem solver.

Knit Fashions on Show

Eaton's invites you to attend a showing of Patons and Baldwins Knit Fashions in our Victoria Room, Fourth Floor

Thursday, Sept. 6th or Friday, Sept. 7th at 7:00 p.m.

Light refreshments will be served . . . and it's all only . . . 4.00

Tickets may be obtained — in person—at Eaton's Accounts Office, Third Floor No Phone Orders Please

EATON'S

NEXT WEEK

WATCH YOUR DAILY NEWSPAPERS FOR THE

GRAND OPENING OF

Saba's

FABRIC CENTRE

649 YATES STREET

9-1

PROTEIN PERMS (1979)

Especially for fine, difficult Hair. These New Perms have delighted our clients and are presently on a special. They do not contain ammonia and are especially valuable for fragile or fine hair. No charge for hair cutting with perms.

Five Operators 383-6015

Working Proprietor, Len Andrews of London, England

ANNAS TAYLOR BEAUTY SALON

1004 BROAD STREET (By Eaton's Car Park)

AVRIL JOHNS SCHOOL OF BALLET

Recommencing September 4th

Studios located in CADBORO BAY — VIEW ROYAL AND CAREY RD.

Children — Teens — Adults (Beginners to Advanced)

Students prepared for R.A.D. Examinations

FOR INFORMATION AND REGISTRATION

PHONE 598-8179

Weekdays between 9:00 a.m. to 12 noon or from 6:00 p.m. to 9:00 p.m.

Classes daily from 3:30 p.m. — Sat. from 9:30 a.m.

8-18

Babyland

We've an Excellent Selection of Pullovers and Cardigans!

from $6.25 and $8.75

● Sizes up to 14 Years ● Boys and Girls

ENTER OUR CLOTHES-FOR-A-YEAR DRAW!

Win $15.00's worth of clothing each month for a year.

Draw Date! Sept. 8th at 3 P.M.

CHARGEX VISA

2204 OAK BAY AVE.

9-1

Wonderful World of Animals

Injection is completed before pet gets point

By DR. FRANK MILLER

DEAR DR. MILLER: Which would be less painful for my dog, a shot in the shoulder or a shot in the behind? — T.P.

DEAR T.P.: A shoulder injection is generally subcutaneous (just under the skin). With such an injection, little is involved except the skin, and its penetration is the primary sensation felt unless, of course, the material being injected stings. Most of the "stingers" however, are given intramuscularly, deep in the muscle tissue, usually in the heavy upper thigh muscles. Here the needle not only penetrates the skin but considerable muscle tissue. This deeper injection, then, is likely to produce more discomfort. This, plus the fact that most irritating substances that must be injected are given intramuscularly, means that, of the two, subcutaneous or intramuscular, the latter is on the average slightly more uncomfortable.

This is relative, however, since in the vast majority of cases the injection is completed and the stinging sensation, if any, is over with almost before the punctured pet has gotten the point.

★ ★ ★

DEAR DR. MILLER: Most people take our 18-pound black Persian with a big frame for a small dog when they first see him. He's leash-trained, never gets off of it outside and is a good car traveller. The doctor said at his yearly checkup that he had a heart murmur. How long can Spook live with such a condition? — D.D.

DEAR D.D.: Your own veterinarian can best give you



the answer to this one. It depends on a lot of factors, including Spook's general condition, the care and treatment he receives and, of course, the severity of the heart condition. A heart murmur may be so mild that it is of little significance, or it can be so severe, it signals (with related signs) rapid heart deterioration.

Should Spook fit into the former category, he could be good for many years yet.

★ ★ ★

DEAR DR. MILLER: The kids lost interest in the bird feeders so I have taken over the chores of keeping the feeders full. I don't want to let the birds down who are depending on them, but I'd rather be fishing. How soon can I safely "forget" to fill the feeders? — W.H.

DEAR W.H.: Just how long those feathered free-loaders really need your handouts depends mostly on the climate. As long as there is freezing weather or frequent cold storms, those suet/seedy snacks should be available.

★ ★ ★

DEAR DR. MILLER: What's the best feeding temperature for Dipsaurus dorsalis? I have tried him at temperatures from 75 to 92 and it's no go. — F.N.

DEAR F.N.: Desert iguanas (Dipsaurus dorsalis) generally prefer that temperatures around snack time be in the 90-degree range. Sunlight, or at least an artificial ultraviolet substitute, may stimulate the appetite, assuming other conditions such as humidity, privacy, food, etc., are all acceptable. It is possible, of course, your fasting iguana is actually ill and needs professional help.

★ ★ ★

DEAR DR. MILLER: Rather than ask my own veterinarian what might be a dumb question — is there any kind of injection which can sterilize a male dog? No details needed. If it is "Yes," I'll ask my own doctor. — T.O.

DEAR T.O.: Yes.

U. K. sought atomic blast

WASHINGTON (Reuter) — The U.S. and Britain jointly conducted an underground nuclear test Wednesday at the Nevada test site. The energy department said the test was requested by the British government and was in the yield range of between 20 and 150 kilotons.

Divorce insurance next?

MONTREAL (CP) — Want to buy some divorce insurance?

Although it might be a difficult thing to sell to a starry-eyed young couple fresh from the altar, it's something insurance companies are going to have to consider if they want to keep in step with changes in society, says Claude Garcia.

Garcia, vice-president of Hebert, Le Houillier et Associes Inc., an actuarial consulting firm, is preparing a study on the changing structure of the family for the next convention of the International Association of Actuaries, scheduled for Zurich in 1980.

His work so far has shown him that either divorce or a woman's decision to raise a child alone, rather than the death of a spouse, are the main factors behind the emergence of single-parent families.

But, he adds, insurance companies have yet to recognize that a divorced woman can have as many financial needs as a widow.

And he says his study shows women are often unable to participate in company pension plans because they occupy the lower rungs on the corporate ladder.

For the increasing number of women re-entering or remaining in the work force, that can mean facing a considerable drop in income after retirement.

"The emergence of the single-parent family and the working woman's desire to be guaranteed a certain standard of living at her retirement should incite life insurance companies to adapt themselves better to the new reality and offer 'products' oriented towards the financial security of today's woman," says Garcia.

Back in the days when the husband was usually a family's sole bread-winner, insurance policies were tailored to give the wife a steady income in the event of her husband's death.

But, says Garcia, "The life insurance needs of a family in which both partners have a stable job are not the same as those of a family that counts almost entirely on the husband for its financial security.

"The increasing participation of women in the work force changes the role life insurance can play."

So does the climbing divorce rate.

Recent federal figures show that in 1974, there were 201 divorces per 100,000 inhabitants in Canada. This compares with 36 per 100,000 in 1961 and 6.4 per 100,000 in 1921.

About two per cent of all family heads in Canada now are divorced, and Garcia says that represents a four-fold increase in 10 years.

Also, the number of out-of-wedlock births now varies between eight and 10 per cent in the different regions of Canada, and 90 per cent of all unwed mothers are choosing to bring up their children themselves.

Garcia, who until last year was Quebec's assistant deputy minister of social affairs, says that between 1973 and 1978 the number of families headed by a single parent and receiving social assistance nearly doubled, reaching 19 per cent of all families receiving aid.

"Up till now, we haven't been able to find equivalent mechanisms to guarantee a secure income for single-parent families headed by a divorced or unmarried person. The women concerned have had to fall back on the government as soon as they found they couldn't meet their needs through their own means.

But Garcia acknowledges: "Insurers hesitate to offer income protection in case of divorce. It would lead to an increase in premiums at a time when the market is already very competitive.

"Also, the pripciple could be debatable because there's a human control on the risk in question."

He suggests that one solution could be selling group divorce insurance, thus eliminating the necessity of selling policies to individual couples.

"Unless the private sector comes up with a formula to guarantee income security for families whose head is divorced or unmarried, we will have to expect increased government intervention," he warns.

As for pension plans, Garcia notes that while 52 per cent of all working Canadian males participate in private pension plans, only 33 per cent of all working women do. And they aren't gaining on the men, either.

Not only that, but in many sectors where there is a high proportion of female employees, such as banks, restaurants and the textile industry, there are no group insurance or pension plans.

"Women who have obtained a certain degree of financial independence by working won't want to give it up at retirement age," he says.

"And if woman temporarily leaves her job to have a child, she will find it more and more difficult to accept having to start at zero when she goes back on the job market."

CLOCK REPAIRS
L. D. FRANK
JEWELLER and WATCHMAKER
4-720 Yates St.
385-8841
7-27

JEWELLERY APPRAISALS
G. W. Frank Gem Labs Ltd.
720 YATES 385-3021 385-8841

SHOES SHOES SHOES SHOES
savage
Shop Canadian
BACK TO SCHOOL
SHOES
For all the family!
- Private School Black Oxfords.
- Scuff Resistant Toe Cap Youths' and Boys' Black Oxford.
- Navy or Brown Leather Straps for the Junior Miss.
- Navy or Brown Leather Oxfords in Infants, Childs, Misses, Youths, Boys.
- Running Shoes in assorted styles and colours, some in special narrow widths.
- "Kindergarten" No-tie slip-on Running Shoes and Slippers.
- Specialized fittings.



Shoes for all the family
oak bay
Tyke & Teen
SHOES
ALLEN SCHLATTER
Owner
Thirty-three Years of Shoe Experience to Serve You
2215 OAK BAY AVE.
Next to Oak Bay Hardware
595-1144
master charge CHARGEX
Store Hours
Tues. to Sat.
9 a.m. to 5:30 p.m.
6-19
SHOES SHOES SHOES SHOES

KNITWEAR
by
RODIER
PARIS



GIBSON'S
708 View St.
9-1



Dear Abby

by Abigail Van Buren

Three little words again

DEAR ABBY: Some time ago you ran a letter from a busybody who was frustrated because she couldn't figure out what her new neighbors were up to. She claimed they were ruining the neighborhood.

You put her in her place with a three-word answer that wiped me out! Please dig it up and run it again. This country could use a good laugh right now. Thanks.

CHARLIE

DEAR CHARLIE: Is this it?

DEAR ABBY: About four months ago, the house across the street was sold to a "father and son" — or so we thought.

We later learned it was an older man about 50 and a young fellow about 24.

This was a respectable neighborhood before this "odd couple" moved in. They have all sorts of strange-looking company. Men who look like women, women who look like men, blacks, whites, Indians. Yesterday I even saw two nuns go in there!

They must be running some sort of business, or a club. There are motorcycles, expensive sports cars and even bicycles parked in front and on the lawn. They keep their shades drawn so you can't see what's going on inside but they must be up to no good, or why the secrecy?

We called the police department and they asked if we wanted to press charges! They said unless the neighbors were breaking some law there was nothing they could do.

Abby, these weirdos are wrecking our property values! How can we improve the quality of this once-respectable neighborhood?

UP IN ARMS

DEAR UP: You could move.

DEAR ABBY: We are having a disagreement at our house and you are elected to settle it. One of our family feels that when walking our puppy we should get dressed and not go out in our night clothes. The puppy isn't house-trained yet and has to go out often.

The person who thinks the dog-walker should be fully dressed never walks the dog, so I don't see why he has any say in the matter.

We live in the suburbs where hardly anyone walks by who would really care if he sees a 12-year-old girl in her bathrobe.

DECENT IN HER BATHROBE

DEAR DECENT: Bathrobes are for indoors. Better slip into some outdoor clothes when walking the dog.

DEAR ABBY: I caught a cold in my back, but instead of going to my regular acupuncturist, who is a noted lecturer and author, I went to another acupuncturist who stuck 40 gold needles in my back.

Then I went back to my regular acupuncturist who told me I should get a lawyer and sue the man who put 40 needles in my back because he broke every rule of acupuncture.

Then I went to Kaiser Hospital and they said trying to remove those needles would be like going on a fishing expedition, and I would be better off leaving them in.

Abby, I've had these needles in my back for two and a half years, and I'd like to get them out. They are playing havoc with my system.

NEEDLED

DEAR NEEDLED: Get another opinion. And a third if necessary. But stick with qualified, conventional, medical doctors — unless you don't mind being stuck again.

DEAR ABBY: Bravo to the TWO SUNKEN TREASURES IN NORTH-BRIDGE for learning to laugh at their "Great Depressions."

We here in Seattle are considering starting our own "Bosomless Buddies" chapter. We have learned to be grateful for what we have, and to quit worrying about what we don't have.

Underdeveloped women of the world, unite! Be proud. And remember, "Flat Is Beautiful!"

MICHELLE

DEAR MICHELLE: Right on, sister! Although you probably have no bras to burn, you're obviously way out in front for women's lib.

$500.00 REWARD

We are interested in locating the person who first put some fabric softener on a cloth or paper article and used this in a clothes dryer to soften the clothes or reduce cling. If you may be that person, or if you think you know who it may have been, please send your name, address and phone number, and a short description of what was done, by whom and when.

Reward will be paid to the person whose answer leads to the earliest use.

BOX 148, VICTORIA PRESS

SHERRY BLACK

TAP DANCE AND MUSICAL COMEDY

recommencing Sept. 17th

at

1318 Broad Street

Studio C

and

Pacific Dance Centre

St. George's Lane (Cadboro Bay)

Beginners — Tap for All Ages
Professional — Theatrical Tap
Babies — From 4 years old
Adults — Teen — Men — Women

Res. Phone 592-7504 9-1

Century

OPTICAL LTD.

INDEPENDENT DISPENSING OPTICIANS



NOW OPEN!

Frame Specials

9.95 AND UP

Excellent Selection - Personalized Service

- Contact lenses (hard and soft)
- Custom artificial eyes
- Credit terms available
- All frames on display
- Complete optical lab
- Eye examinations arranged

Open 1 p.m. to 5 p.m. Mon., Tues., Thurs., Fri.

Open 10 a.m. to 1 p.m. Saturday

684A Granderson Rd. 478-1133

(Off Goldstream next to the Pop Shoppe)

Cancer diagnostician 'rot'

YOUR HEALTH

by L. L. Coleman, MD

On a late-night radio program, a doctor was answering questions from people who called in. He was described as a "cancer diagnostician." My doctor says that there is no such classification. Do you agree with this? — Mrs. J. W. N.

DEAR MRS. N.:

I agree with your doctor. There is no medical specialty that is designated as a "cancer specialist" or a "cancer surgeon." All physicians, when they examine patients, accumulate as much information as they can before coming to a conclusion or diagnosis. Similarly, all surgeons in all specialties operate on cancers in their own fields.

For example, a "general surgeon" will operate on a cancer of the stomach or the intestine. He will also remove all bladders and appendices and do all other operations within the limit of his specialty.

There are some specialists who devote themselves to unique types of operations. Heart surgery and pediatric surgery both fall in this category. But there are no surgeons who are specifically classed as "cancer surgeons."

Family physicians diagnose and treat problems in all areas of the body. Should they suspect that a cancer exists, they will refer the patient to doctor or surgeon who specializes in that particular area of the body.

★ ★ ★

My son is eight years old and for the past three years has had seizures similar to those of an epileptic. It was suggested that the problem was due to low blood sugar, so a high protein diet was prescribed. Now they say that an encephalogram study should be done, but it will be a month before we can have an appointment. Do you know a hospital where they specialize in such illnesses? — Mrs. P. M.

DEAR MRS. M.:

It is difficult to believe that the electro-encephalogram studies have not been suggested during the three years that your son has had convulsions. I am truly confused by your statement that there was an attempt to treat these convulsive seizures with a high-protein diet.

The routine in such cases is to have a complete neurological examination, including the EEG, or brain wave, test. There are also a variety of other tests that can definitively establish the diagnosis. When once this is made, one of the many drugs that are now available to control such seizures can be prescribed.

Most of these tests can be done in your local community under the guidance of your own doctor. I can understand how anxious you are and waiting a month increases that anxiety.

FREE TO ALL

By MANNY LEVINE

The spread of civilization generally results in the disappearance of many animals from parts of their former ranges. However, this has not been the case with the wily coyote.

During the period of recorded history, this mammel has actually succeeded in extending the frontiers of his territory. Once confined to the western plains, the coyote now inhabits a broad front that stretches from the Yukon in the north, to Central America in the south.

Perhaps the best-known trait of the coyote is its high-pitched howling. This howling is usually heard at dusk or dawn, and can involve several coyotes in the same vicinity. Most scientists agree that the howling is a method of cummunication but are not certain as to its exact significance.

You can obtain an in-depth look at the coyote, by writing to the Scientific and Technical Publications Section, Canadian Wildlife Service, Ottawa, Ontario K1A 0E7. Ask for the free folder entitled, *Coyote*.

Flies at 100

BIRMINGHAM (CP) — Daisy Farrington, 100, got her first airplane ride as a birthday present and said she wants to go up again. "I certainly don't want to wait another 100 years," she said.

LAMP SHADES

Repaired or Made To Order

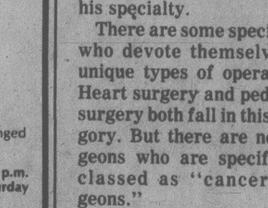
THE VICTORIA LAMPSHADE SHOP

493-B Burnside Rd. E. 383-1544

49¢ DAY Tuesday

at your 9 **busy bee one-hour cleaners**

- Suits $3.49
- Plain Dresses $3.49
- Raincoats $3.49



- Quality Cleaning
- Latest Techniques
- Professional Operators
- Fabric and Cleaning Advice
- Drapery Service

ENTER our RENO DRAW with sales slips — to be drawn Sept. 30th, 1979. Arranged by Traveleyden Tours.

busy bee one-hour cleaners

941 ESQUIMALT RD. 383-9433
4011 QUADRA at McKENZIE 479-7222
2174 OAK BAY AVENUE 598-2414
MAYFAIR SHOPPING CENTRE 385-8244
2575 CADBORO BAY RD. 595-3034
696 GOLDSTREAM (Langford) 478-3313
TRAFALGAR SQUARE 7103 West Saanich Rd. Brentwood 652-2322
1019 COOK STREET 388-5058
2351 BEACON AVENUE (Sidney) 656-2544
STADACONA CENTRE NOT PARTICIPATING

9-1



New Fall Fashions Arriving Daily

You are invited to come in and browse around. See what's new this season. Exciting styles that were carefully chosen with you in mind. Lovely fall shades in velours, tweeds, 100% wool and corduroy.

New Fall Pant Coats in mohair or camel. Also a fine selection of all-weather coats.

9-1

e.m. carter ladies' wear

Parliament Mews 230 Menzies 385-6511

Use Our Budget or Layaway Plan Open Daily, 9-5:30

Wynne Shaw Dance Studio

RE-OPENING MONDAY, SEPTEMBER 10th

Classes for

Beginners, Children, Teens & Adults

Teachers:
Wynne Shaw & Sheila Mackinnon

384-0795 386-6244 382-1312

Now registering! for our Cooking Classes



- Chinese Cooking
- Microwave Cookery
- Mainly Men
- Mini Gourmet
- Entertain with "A Touch of Class"
- Entertain with Ease
- Buffet for Holiday Entertainment
- Dollar Stretchers
- Cuisinart and many more

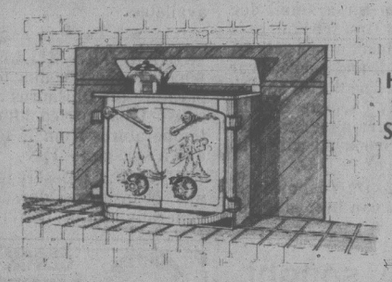
BROCHURES AND FURTHER INFORMATION AT EITHER STORE

The Wooden Spoon Kitchen Shop — ON VIEW ST. BEHIND STANDARD FURNITURE 384-8823

Wooden Spoon DESIGNS — GROUP 5 SHOPPING MALL — BLANSHARD AND JOHNSON 384-6611

9-1

The Fisher Fireplace Insert



Heats 1500 Sq. Ft.

Did you know 90% of the heat from your fireplace goes straight up the chimney? Your fireplace is an expensive luxury these days. The Fisher Fireplace Insert fits inside your fireplace, improving its heating efficiency, while adding beauty to your home. Now you can have your fireplace and heat with it too.

ALSO AVAILABLE
THE MARIAGER FIREPLACE INSERT

SEE ONE TODAY at

VANCOUVER ISLAND STOVE SHOP LTD.

733 Goldstream Ave. 478-0322

Hwy 1A in Langford Closed Monday!

8-18

GYMNASTICS

Falcon Artistic Gymnastic School

REGISTER TODAY

715 Johnson St.

SATURDAY 1-4 P.M.

For information call 477-5981 or 383-2354

9-1

BACK-TO-SCHOOL ☆SPECIAL☆

Genuine Cowichan Indian Sweaters AT TWO SPECIAL LOW PRICES!

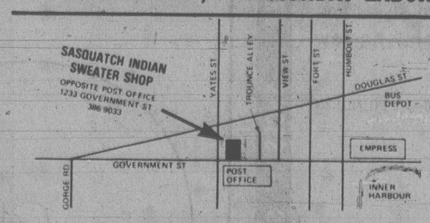
LOOK AT THE SAVINGS!

SWEATERS Reg. to $139.00 $89 and $99

ALSO TOQUES, $7.99 and $8.99

The best quality sweaters in B.C. available at the lowest prices, at our 3 locations. Our selection has never been better. A complete range of styles and sizes to choose from. Hurry — these prices in effect for a limited time only.

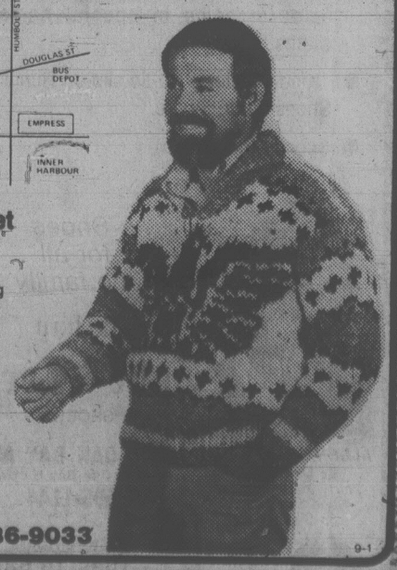
OPEN SUNDAY, AND MONDAY LABOR DAY, 9 A.M. TO 9 P.M.



1233 Government Street
386-9033

Other Locations:
Duncan — Big Foot Trading (one mile South of Duncan)

Sidney: Sidney Art 2505 Beacon Avenue



386-9033

9-1

Sasquatch Trading Ltd.

Sweaters, Moccasins, Carvings, Soapstone, Jade and Silver Jewellery and Canadian Souvenirs. We honour all credit cards.

Women's shelter busy place

TORONTO (CP) — Women's Habitat, an emergency shelter for women and children, has been busy since it opened here last November. A spokesman for the shelter said 137 mothers and 290 children had used it for periods of up to six weeks during its first six months. The time spent there gives mothers the opportunity to reorganize their lives with the help of hostel staff.

DR. W. G. KRUTZMANN
wishes to announce the relocation of the
VICTORIA VETERINARY CLINIC
as of Sept. 1st.
to: A. S. Bains Centre,
3318 Oak Street, 388-6661
also we are pleased to announce the association of
DR. J. S. DOWN

DR. MARGARET BROWN
wishes to announce
the new location of her office
at
#208 (Yarrow Building) — 645 Fort St.
Victoria, B.C.
as of Sept. 4, 1979.
Phone 382-2104

Register Now
for
CREWEL CLASSES
Beginning Mid-September
FOR INFORMATION PHONE:
The Art Gallery of Gr. Victoria
Gallery Shop
1040 MOSS ST.
384-7012
Victoria
YarnBarn
1439 DOUGLAS
385-9841
9-1

Alpha, Beta, Gamma: Which type are you?

By VICTOR COHN
Washington Post

WASHINGTON — Almost everybody fits into one of three basic personality groups, almost from the moment of birth, some authorities believe.

"Alphas" are the slow, solid type. "Betas" are spontaneous, active, outgoing.

"Gammas" are moody, irritable, often demanding, often brilliant yet often mixed up and confused.

And gammas suffer far more early death and disease, including cancer, heart disease and emotionaly troubles, than other personality types, a John Hopkins research team has reported.

The finding, the researchers say, represents the first time anyone has linked premature death and disease to inborn temperament, the distincition personality traits that are often seen even in newborn babies.

The finding was also a surprise to the John Hopkins scientists, Drs. Barbara Betz and Caroline Thomas.

In a project unique in the medical world, Dr. Thomas has been following the health of Hopkins medical graduates since 1948. She is currently keeping track of 1,337 graduates of classes from 1948 to 1964.

A few years ago Betz, a psychiatrist, re-examined the psychological records and up-to-date histories of the first 45 students — 43 men and two women — in the class of '48. They are now for the most part practicing doctors in their late 50s.

Betz classified eight as alphas. In more detail, this means people who are in more or less degree: cautious, equable or steady, well-oriented. They are people who take in the whole situation then work away at a part at a time, who take in new things gradually but adjust and who ask little and depend on themselves.

She classed 15 as betas: generally rapid, bright and clever, blithe, lighthearted, relating to the present rather than worrying about the future, adapting well, not demanding but articulate in voicing what they do ask.

She classed 22 as the more complicated gammas: irregular and uneven, often brilliant, yet either over-cautious or under-cautious, over-demanding or under-demanding, moody, often mixed and confused before adjusting to new situations. They are persons who "take in too much or too little" and "hold on for too long," who are either "well in focus or far out of focus."

Among these up-and-down gammas, 17 or 77 per cent had suffered various disasters or disorders: suicides, mental illnesses or lesser emotional disturbances, cancers, high blood pressure, heart attacks.

Among the slow but solid alphas, only 25 per cent and among the blithe, quick betas, only 26 per cent had such incidents.

Eager to check these striking results, Dr. Thomas extracted the records of 127 male graduates from the classes of 1949 through 1964.

Their records showed 64 were healthy, 63 had developed some problem. Thomas then asked Betz to classify the 127 by personality, without telling Betz which were healthy and which weren't.

Of Betz' newly designated gammas, it turned out, 61.7 per cent still feel into the group with the most serious disorders, compared with 46 per cent of the alphas and 33 per cent of the betas.

In short, say the doctors in the current *Johns Hopkins Medical Journal*, more studies are needed to establish the facts, but there may be an inborn "thread of vulnerability — or invulnerability — running through all our lives.

What can a gamma — or someone who thinks he or she is a gamma — do about it?

First, Dr. Thomas said, don't worry too much: "Gammas aren't all that different. They don't have a 50-50 chance of a premature disorder. They have maybe a 5 or 10 per cent chance. Whatever they are, most people live a full length of life."

Second, she said, inborn temperament is at most only one determinant of disease. Others may include smoking, alcoholism, obesity, exposure to stress and other elements of lifestyle that are usually subject to some control.

Dr. Betz — now a Kaiser health plan doctor in Los Angeles though still connected with John Hopkins — said, "The most sensible thing you can do is understand yourself, and try to find people who will let you be yourself."

And society — and parents, she said — need "to begin to think about a person's individuality, and assist that person according to his own innate temperament instead of trying to mold him."

SPECIAL
SLACKS & SKIRTS 1.95 EACH
RENFREW FAIRFIELD CLEANERS
1012 YATES
382-3938
384-4641
8-25

Lakehill
Hair Fashions
479-7115
. . . is pleased to welcome back CHERYL.
Cheryl will be working Mondays and Tuesdays Only!

● OPEN THURSDAY EVENINGS ●
CHARGEX VISA
3960 Quadra
(Quadra Centre)

Sex change qualifies: judge

NEW YORK (AP) — A New York state Supreme Court judge has ruled that sex-change operations are legitimate and necessary medical expenses covered by standard employee medical insurance.

Justice Louis Grossman directed Aetna Life and Casualty Insurance Co. to pay for the sex-change operation of Victoria Lee Davidson, 35, of Wappingers Falls, N.Y., an Oxford Chemicals technical sales engineer formerly known as Henry Dee Sampler.

Aetna, which administered the company's medical insurance plan, contended that the sex-change operation was "cosmetic surgery" and therefore was not covered in the health plan.

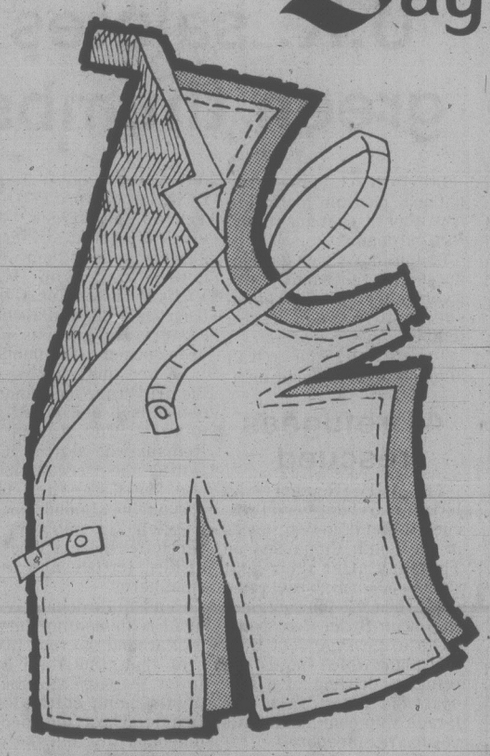
However, Justice Grossman said the evidence in the case indicated that for the woman "to live a normal life, sex reassignment surgery is imperative and necessary."

Such surgery, Grossman said, requires "extensive modification and realignment" of the body and psyche.

"It is performed to correct a psychological defect and not to improve muscle tone or physical appearance" and therefore is not cosmetic, the judge ruled.



Dinnerware Sale
25% OFF!
5-Piece Place Setting
Here's a Special Event worth looking into. For a limited time Birks is offering all their bone china patterns at substantial savings. 5-piece place settings are reduced 25%, all other pieces 15%.
DERBY—DOULTON—MINTON—PARAGON—WEDGWOOD
AYNSLEY — MIKASA
LIMITED TIME OFFER **SEPTEMBER 4 to 13**
Sale Applies to Current Patterns Only
Orders Will be Taken on Items Not in Stock
CHARGEX VISA
BIRKS JEWELLERS
9-3
706 Yates St.
Hillside Shopping Centre

the Bay

Suit yourself!
You *can* have a new fall wardrobe, as exciting and fashionable as any you've admired in magazines. And, you can have it for far less than the ready-made retail value.
Let the Bay introduce you to the wonderful world of sewing. Not only do we have a complete line of top name sewing machines: Husqvarna, Pfaff and Baycrest, but we also have a full selection of the newest fashion fabrics, patterns and sewing notions.
When you purchase your sewing machine from the Bay, you'll receive comprehensive instructions on its operation. In addition, we'll help you construct your first garment. For further details, come in and talk to Mrs. Linda Smith. She's in our Sewing Machine department, next to Major Appliances on the fourth floor of the Bay Victoria. Or, call 385-1311, local 245.
Discover for yourself the wonderful, and economical, world of sewing. A closet full of fabulous originals can be yours, with just a little help from the Bay. So, suit yourself!
Sewing Machines, The Bay Victoria (fourth)
Hudson's Bay Company

SCHOOL OPENING SEPT. 4, 1979
Greater Victoria School District (No. 61)
Junior and Senior Secondary Schools

Arbutus Jr. *in session morning only*	Grade 8 — 9:00 a.m. Grade 9 — 10:00 a.m. Grade 10 — 11:00 a.m.
Cedar Hill Jr. *in session full day*	Grade 8 — 9:00 a.m. Grade 9 — 10:00 a.m. Grade 10 — 11:00 a.m.
Central Jr. *in session morning only*	Grade 8 — 9:00 a.m. Grade 9 — 10:00 a.m. Grade 10 — 11:00 a.m.
Colquitz Jr. *in session morning only*	Grade 8 — 9:00 a.m. Grade 9 — 10:00 a.m. Grade 10 — 11:00 a.m.
Dean Heights Jr. *in session morning only*	All grades report at 10:00 a.m.
Esquimalt Sr. *in session full day*	Grade 10 — 9:30 a.m. Grades 11 and 12 — 10:00 a.m.
Harbour View (7-9) *in session full day*	Grade 7 — 9:00 a.m. Grade 8 — 10:00 a.m. Grade 9 — 11:00 a.m.
Lambrick Park Jr.-Sr. *in session full day*	All grades report at 9:00 a.m.
Lansdowne Jr. *in session morning only*	Grade 8 — 9:00 a.m. Grade 9 — 10:00 a.m. Grade 10 — 11:00 a.m.
Mt. Douglas Sr. *in session morning only*	Grade 11 — 9:00 a.m. Grade 12 — 10:00 a.m.
Oak Bay Jr.-Sr. *in session morning only*	All grades report at 9:00 a.m. Grade 10 students assemble in West Building auditorium before proceeding to home rooms.
Reynolds Jr.-Sr. *in session full day*	All grades report at 10:15 a.m.
Shoreline Jr. *in session full day*	All grades report at 9:30 a.m.
S. J. Willis Jr. *in session full day*	All grades report at 10:00 a.m.
Spectrum Sr. *in session full day*	All grades report at 9:00 a.m.
Victoria Sr.	All grades report to Central Jr. High, 1280 Fort St. Grades 10, 11 and 12 — 1:00 p.m.

Elementary Schools
All elementary schools will open at 9:00 a.m.
The following elementary schools will be in session for a full day:

Hampton	Northridge	Sundance
Macaulay	Rockheights	Tillicum
Marigold	South Park	Victor

The following elementary schools will be in session morning only:

Blanshard	George Jay	Oaklands
Braefoot	Glanford	Quadra
Burnside	Gordon Head	Richmond
Campus View	Hillcrest	Sir James Douglas
Cloverdale	James Bay	Strawberry Vale
Craigflower	Lake Hill	Torquay
Doncaster	McKenzie	Uplands
Fairburn	Margaret Jenkins	Victoria West
Frank Hobbs	Monterey	View Royal
		Willows

Time to aerate those tawdry lawns



GARDENING
Jack Beastall

★

Work for week

Order bulbs for spring flowering, evergreen and deciduous trees and shrubs to plant towards end of month into October.

Early in month bring in tender houseplants such as poinsettia, fibrous begonia, tropical foliage plants which have summered outdoors. They must be in before first frost even though a light one; and they need to have house windows still open and be two weeks without heating system.

This weekend sow a few early type looseleaf lettuce such as Cos or Romaine, Curly Endive, Corn-salad, Swiss Chard — all for use through winter and early spring. Give sunny, protected spot.

Place sticky bands on fruit and other deciduous trees to trap female moths ascending trunks. These are source of small caterpillars emerging in young tip growth in spring, resulting in stripping leaves.

Lift a few potatoes at a time, choosing those with naturally dried foliage. Plan to lift main crop in a future dry spell.

September and October flowers on balcony, deck or patio are possible: buy in flower the blue Gentiana sino-ornata and Schizostylis coccinea or its variety the pink "Mrs. Hegarty" — both lovely and long-lasting perennial plants.

Lawns have become almost a status symbol in modern society, yet the area sown to grass is the most time-consuming part of any garden, and to keep that area in near-perfect condition requires considerable expenditure for proper preparation and annual upkeep.

Grass was originally used to provide a ground cover for large areas devoid of any plant growth that could conceal the approach of an enemy to a castle.

It was more or less a coincidence that the vast area of emerald green was an ideal setting for the massive structure of rough and hewn stone.

This setting excited all the renowned garden designers, no layout for an estate being considered reasonable unless a wide expense of lawn surrounded the domicile.

From feudal days, through the leisurely Victorian era, right down to the last quarter of the 20th century, every student of landscaping has been taught the importance of a lawn, even though our present lawns are too small to provide any enhancement to a one-storey dwelling on a 60- to 120-foot lot.

Nevertheless, our pocket handkerchief lawns must remain, causing more worry, complaints and questions than any or all of the other beautiful plants which make the garden.

Although lawns on the Pacific Coast are visible and growing for 12 months of the year, the only time we become concerned is when we use them in summer and become ashamed of their tired, worn-out appearance.

The immediate reaction is to fertilize, weed spray and water in the vain hope of rejuvenating the turf we have neglected for the other 10 months of the year. Obviously, the crash treatment has no lasting effect.

September is as good a time as any to start a scheduled lawn improvement program that will improve the soil, strengthen the plants and have a lasting effect if religiously followed.

First we have to realize that what we call a lawn is actually a concentration of hundreds of individual plants to every square metre of soil.

Each plant needs light, sunshine or shade according to the type of grass, free circulation of air and plenty of room for top growth and root extension.

In short, the requirement of each grass plant is the same as that of a rhododendron, apple tree or lettuce. The main difference in cultivation is our habit of cutting off the new growth on the grass plants as fast as it is made, thus reducing the plant's ability to make food and preventing the natural discarding of worn-out parts which would add humus and nutrients to the soil around the roots.

To offset this method of culture we compensate by aerating the soil, top-dressing with humus, feeding heavily with fertilizer and artificially supplying water on a regular schedule.

The first step in improving the present turf will be to loosen the compacted soil to allow air, nutrients and water to enter. This is called aerating and can be done on a one-lot lawn with hand tools or with a rented power machine on half-acres or more.

The simplest hand tool, and one found in most gardener's tool kits, is a four- or five-tined digging fork. The tines are pressed four- to five-inches into the soil at a spacing of about six inches, the handle swung backwards and forwards to enlarge the holes and stir the soil below.

A more efficient tool is a device which removes small plugs of turf about one-half inche in diameter and three inches deep.

This machine is operated by the foot the same as the digging fork and is fitted with an ejector which releases the plugs on the surface of the grass for gathering and composting.

The half-inch holes permit air to penetrate the surface for stimulating root growth and also provide quick drainage for winter rainfall.

After the plugs have been gathered, spread about a ¼-inch of clean sand over the lawn, rake carefully, then push into the holes with a stiff stable broom or corn broom. Well-rotted, year-old manure can be screened and mixed with the sand.

Feeding the grass plants to strengthen them for the coming winter is the next step. If the job is done this coming week we can use the 10-4-7 or 10-6-4 fertilizer mix made especially for coastal lawns and soil conditions. Rate of application is given on the containers.

Should the work be delayed until near the end of the month, a 6-8-6 mix is better because its lower nitrogen content will not have the same stimulating effect on grass growth late in the season.

The grass should be dry when the fertilizer is applied and watered by an assistant as the work progresses to prevent fertilizer burn on the foliage.

The seeding of a new lawn should be done within the next 10 days of September, while summer warmth is in the soil to assist germination. Once grass seed becomes dampened it must have the ideal conditions for germinating within 12 days or it will rot. The longer seed sowing is delayed the less chance of a good take and of having established plants before the growing season ends.

Reconditioning an established lawn by seeding poor areas should also be done this coming week.

Mosses are a group of plants that thrive in our climate. They grow wherever the soil is too poor to support higher forms of plants.

Four species of moss invade our local lawns. Two thrive in open dry soil and two in damp shaded soil. Their appearance in a lawn indicates the soil is depleted and unable to nourish even grass plants.

Aerating, top-dressing in spring, three applications of 10-4-7 or 10-6-4 complete lawn fertilizer (on first of April, June and on Labor Day), and sulphate of ammonia every 30 days between the applications, will restore an impoverished soil over a period of three years and enable the grass plants to successfully swamp out the moss.

While chemicals are available for killing moss they do not eliminate it because they cannot rectify the cause. Only by rebuilding the fertility of the soil and maintaining that state of fertility, can we eliminate moss.

Weeds in a newly sown lawn come from seeds in the soil which were not germinated before the grass was sown. These must be removed by hand as soon as noticed. No weed killers should be used on a new lawn before the final turf has developed in the third year after sowing.

Weeds in an established lawn come from seeds floating on air currents and carried on clothing, shoes and pets. They flourish because the soil is poor and the grass unable to smother the seedlings.

If you wish to risk using weed killers on an established lawn remember one application only in late April or early May is the limit. More frequent applications have resulted in gradual deterioration of the grass plants.

Many lawns are ruined by faulty cutting. During periods of rapid growth (spring and fall) the grass needs cutting every third day removing only one-sixteenth of an inch from the tips of the grass blades. The usual once-a-week mowing exposes too much immature leaf surface to sun resulting in severe scorching.

Any gardener can be the owner of a perfect lawn who cares to work for it, but most of us have other ways of filling our time, therefore must be content with temporary measures taken when the appearance of the grass offends our senses.

U.K. salutes green thumbs

LONDON (LAT) — The national pastime in Britain is neither cricket nor rugby. It is gardening.

Britons have been gardening for a thousand years. Every other man and woman seems to have a green thumb.

To celebrate what amounts to a national institution, the English Tourist Board has decreed 1979 "The Year of the Garden." Historic floral parks and formal gardens, among them Blenheim Palace and Henry VIII's Hampton Court, have been restored, and about 3,000 private gardens have been opened to the public.

No one quite knows why the British are such uniquely determined and gifted gardeners. But it was the Romans who started it all. During their occupation in the first century they brought in almond, cherry, chestnut, fig, mulberry and peach trees, grape vines, radishes, lettuce and medicinal herbs.

English gardening is credited with coming into its own around the year 1,000.

At that time there were fewer than 100 varieties of plants being cultivated in Britain. These included the madonna lily and the rose, as well as the iris, the poppy, sage and sweet bay.

Meanwhile, British explorers have combed the world and brought back exotic plant specimens.

Many garden implements were developed in Britain, including the lawn mower, which was designed in the early 19th century by an engineer who got the idea from watching a spiral-blade machine cut fabric in a textile factory.

41 refugees rescued

TEL AVIV (Reuter) — An Israeli merchant vessel rescued 41 Vietnamese refugees in the South China Sea on Thursday after their boat sank in a storm, Israel radio said. The 6,066-ton container ship, Zim Sydney, responded to a message sent by a U.S. plane which spotted the refugees drifting in a lifeboat, the report said. The Israeli ship continued on its voyage to Singapore.

Industrialists visit

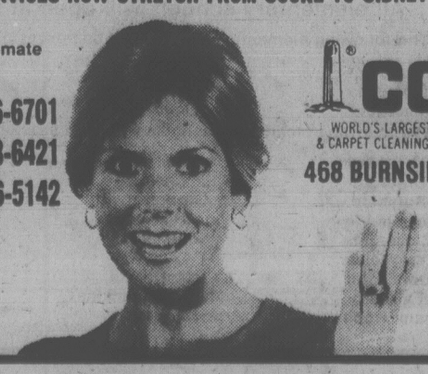
KUALA LUMPUR (AP) — Ten Ontario industrialists will arrive here Sept. 13 for a four-day visit to study trade possibilities, new markets, and investigate joint venture possibilities. A Canadian high commission statement said Thursday the mission represents the wheat, tobacco, soyabean and other industries.

"Le COTEAU FARMS"
304 WALTON PLACE OFF OLDFIELD ROAD
10 miles from city centre
APPLES
ALSO WINDFALLS AVAILABLE
● HOUSE PLANTS ● CHERRY TOMATOES
"BUY DIRECT FROM THE GROWER"
658-5888
OPEN 8 A.M. DAILY 8-31

Dr. Frank H. Harreman
wishes to announce the opening of his practice in
ORAL & MAXILLOFACIAL SURGERY
at
#302 — 1830 Oak Bay Ave.
Victoria, B.C. V8R 6R2
Phone 598-5643

A BIRKS SPECIAL EVENT
BIRKS
A very special Birks Offer for one week only:
Hirsch Watch Bands
40% OFF
OUR REGULAR PRICE
Choose from a selection of fine grained men's and ladies' leather watch bands.
Sale Ends Sept. 8th.
DOWNTOWN STORE ONLY
706 YATES STREET
382-4241
CHARGEX VISA master charge 9-1
BIRKS JEWELLERS


STYLE: "La Rocker"
TEXTURE PATTERN: curly
MOVEMENT: up and forward
The fabulous texture foam perm from Zotos gently creates curl while releasing organic rich conditioners into hair.
2 chamberlain walk
HAIR DESIGNERS
102 - 1841 Oak Bay Ave.
592-2481
OPEN MONDAYS

THE WORLD'S LARGEST DRAPERY AND CARPET CLEANERS
proudly guarantees all work! It takes a specialist to offer quality cleaning of drapery, carpets and upholstery and guarantee it. Have a close look at your interior furnishings today, then call COIT to make everything look like new again.
OUR SERVICES NOW STRETCH FROM SOOKE TO SIDNEY
phone for a free estimate ...no obligation
VICTORIA 386-6701
LANGFORD GOLDSTREAM AVE. 478-6421
SIDNEY BEACON AVE. 656-5142

COIT
WORLD'S LARGEST DRAPERY & CARPET CLEANING SPECIALISTS
468 BURNSIDE RD. E.
9-1

MAUREEN EASTICK
ANNOUNCES
the re-opening of
PACIFIC DANCE CENTRE
Monday, Sept. 10
Accepting Registrations in all levels (Beginners to Advanced)
R.A.D. BALLET — DANCE CONDITIONING — TAP
Call 592-2747, 383-8358 or 477-6114

THEATRICAL ARTS STUDIO
Re-opening Sept. 8th. Under the direction of
Bebe Eversfield
BEGINNER TO ADVANCED DANCE CLASSES
for Children, Teens and Adults
Classical Ballet (R.A.D. & Russian Method). Character — Jazz — Theatrical Tap — Disco. Daytime Dancersize classes for adults. Special courses in "Stage Song & Dance".
Designed especially to extend the talents of acting, dancing and singing students.
Voice Coach: Ruth Sample
1318 BROAD ST.
Movement: Bebe Eversfield
Phone 385-7581

WARDROBE PLANNING WITH A PLUS ... "SHORTCUT METHODS"
You can sew it yourself . . . Learn from our Fashion Experts. We'll show you how to multiply, add and subract a few basic pieces. How to choose from our incredible selection of Fall Fabrics. And you can put the whole package together when you learn "short cut" sewing.
Wardrobe Planning Classes starting Tues., Sept. 18, 9-11 a.m. or 7-9 p.m.; Wed., Sept. 19, 7-9 p.m.; Fri., Sept. 21, 9-11 a.m. 5 lessons — $20.00
ANN PERSON METHOD I
Starting Thurs., Sept. 20, 9:30-11:30 a.m. or 7-9 p.m.
8 lessons — $20.00

Fall Sale Continues Until Sept. 8
Choose from lovely, quality fabrics at ..... 20% Off
The Ann Person Method taught only at your STRETCH & SEW Fabrics Center
Authorized User of Stretch & Sew Trademarks
2541 Estevan 592-9622

Victoria Conservatory of Music
Robin Wood, F.R.A.M., LI.D.—Principal
FALL REGISTRATION
1979/80
Programmes for students of all ages and levels of achievement, including adult beginners and returners.
INDIVIDUAL TUITION IN:
PIANO, ORGAN, HARPSICHORD, ACCORDION, STRINGS, WOODWINDS, BRASS, PERCUSSION, VOICE, CLASSICAL GUITAR, LUTE, RECORDER, BAROQUE FLUTE, SPEECH ARTS
CLASSES IN:
THEORY, COMPOSITION, GROUP PIANO (ADULTS), ACCOMPANYING, CHAMBER MUSIC, WIND BAND, ORCHESTRA, OPERA, DALCROZE EURHYTHMICS
CHILDREN'S CLASSES IN:
SUZUKI PIANO, SUZUKI VIOLIN, ORFF RHYTHM, KODALY, VOICE CLASSES, GROUP PIANO (Ages 7-9), BEGINNERS' LISTENING CLASS, CREATIVE DRAMA
REGISTER NOW FOR FALL SEMESTER COMMENCING TUESDAY, SEPTEMBER 4th
Registrar's Office Open Monday to Friday, 9 a.m. to 4 p.m.
* Application in person only please.
* First Semester Fees payable at the time of Registration — Plus a $10 Registration Fee.
FURTHER INFORMATION: Victoria Conservatory of Music
1050 Joan Crescent
Tel.: 595-2151
8-23

THE musicmethod
Corner Blanshard & Johnson
PIANO ● ORGAN
GUITAR & ACCORDION
Popular & Classical
Traditional & Gospel Stylings
Theory, Orff & Kodaly
Improvisation
Suzuki & Music Readiness, Age 3 up
Colleen Carbol 382-8244

Mainly just how d'ya do on U.S.-Soviet hotline

By JIM MORRIS

FREDERICK, Md. (UPI) — Jim Phillips sits in front of a computer console 8 hours a day performing a routine, somewhat boring job on what could be the world's most crucial communications device — the "hotline" between Washington and Moscow.

Once every 6 hours, Phillips or one of four other technicians at Fort Detrick will "talk" via teleprinter to their counterparts in Moscow on matters considerably less urgent than the future of world peace.

"Hello, esteemed colleagues," a recent message from Russia began. "We receive you excellently. All is in order. How do you receive us?"

Phillips replied, "Greetings, friends. We receive you well. All is in order. We wish you all the best."

The messages seem routine.

There is no mystery surrounding the "hotline," no specter of the president calling Moscow to forestall a nuclear holocaust, no similarity to the tense image of Henry Fonda picking up the red telephone in the movie "Fail Safe."

In fact, there is not even a red telephone.

Visitors to the Fort Detrick "hotline" office usually look for a red telephone — or any telephone, for that matter — but the hotline has been a teleprinter since it was first installed in 1963.

Then, the system used transatlantic cables and terminated in the bowels of the Pentagon. The equipment was quickly outdated by new technology and the original "hotline" printer now sits in the Smithsonian Institution.

The "hotline" was moved in 1974 to Fort Detrick, about 45 miles northwest of Washington, to better accommodate the modern equipment and antennas.

"The system is being constantly updated," said Lt. Col. Arthur J. Downey, who heads the East Coast Telecommunications centre at the Army base 55 miles northwest of Washington. "Most of this equipment was installed in 1974, but a lot of it has changed since then."

Two 60-foot wide dish antennas bounce signals off a Soviet-made Molniya satellite to antennas in Moscow. The antennas switch to different satellites every six hours, necessitating brief communications between the capitals of the Soviet Union and the United States.

The Fort Detrick "hotline" sends and receives messages in Russian. A backup-system in Edam, W.Va., uses the American Intelsat satellite and does its "talking" in English.

When the leaders of the two countries "speak" through the teleprinters, their messages are in their own language, primarily to insure accuracy.

If the President wanted to converse with the Soviet premier, a link would be established between Fort Detrick and the Pentagon, where communications experts could patch in the President no matter where he was.

The system at Fort Detrick is operated and maintained by the Harris Corp., a Melbourne, Fla., communications company.

The only uniforms in the gray, one-storey building on the base are the white coveralls worn by the Harris interpreters.

Harris hires all the technicians and interpreters, including Phillips, who came here from graduate school.

"It's not a bad job, although it's not very exciting," he said. "The technical words get you at first, but it's not too bad after that."

Although the interpreters are not military personnel, security is tight and armed military guards are right across the street and the only entrance to the building is electronically operated.

"You couldn't get in here unless we knew you were coming," said Jim Offner, Harris' chief engineer. "We can seal off this entire compound from the rest of the base if we had to."

Phillips and the other "hotline" operators are allowed to leave their desks during their shifts, but must stay in the compound. Some jog around the fenced-in areas, while others read.

Offner said the Russian linguists in Moscow may have the same routine, but no American has ever gotten close enough to find out. A Russian team got a close-up look at the Fort Detrick facility several years ago during its development, but no American military personnel have been invited to Moscow.

"The Russians are very secretive about what they're doing," he said. "We have tours through here, for example, school kids and tourists, but there is no way you could get that close to the one in Moscow.

"It's not only that. They tend to tell us only the things we need to know, and sometimes not even that. Occasionally, they will switch satellites without telling us, and then our antennas will have to just guess where it is in the sky."

No one knows for sure when the President used the hotline last. Any messages that comes from the White House Communications Agency are encrypted, including test messages.

Most of the communication on the hotline seems mundane.

"The handover went well," the Fort Detrick station messaged recently after a change of satellites. "We wish you well. Till link-up."

Moscow replied, "Thanks for the message. Till we meet."

Great Hall for rent

PEKING (Reuter) — China has a large room to rent to foreigners wishing to hold cocktail parties — The Great Hall of the People. The official Chinese news agency *Xinhua (Hsinhua)* said Thursday that embassies, foreign guests and delegations visiting China can book the Great Hall "for banquets, cocktail parties and receptions." The hall, where the People's Congress meets, has a banquet hall that can seat 5,000.

LET US PRINT YOUR ENVELOPES
FOTOPRINT INSTANT PRINTING
747 FORT 382-8218

SALLY HANNA
School of Ballet
(established 10 yrs. in the Oak Bay Area)
Classes for
Children — Teens — Adults
Re-Commencing Sept. 4th
Enquiries — 383-1911
Mrs. Sally Hanna (A.R.A.D. — A.I.S.T.D.) 8-25

EKTACHROME
FILM PROCESSING
DUPLICATE SLIDES
24 HOUR SERVICE
city photo
1227 Government 385-5633
"Everything you'll ever need —photographically that is"
CAMERAS • PROJECTORS • DARKROOM • RENTALS



Birks suggests HAGERTY
to keep your beautiful things beautiful.

Silversmiths' Gloves	$5.50	Silver Foam, 7 oz.	$2.25
Dry Silver Polish, 5 gr.	3.00	Silver Foam, 17 oz.	3.75
Jewel Clean, 6 oz.	2.00	Pewter Foam, 7 oz.	2.25
Fork Cleaner, 6 oz.	2.00	Stainless Steel Polish, 8 oz. (also for copper, brass, chrome)	2.00
Chanda Clean, 13 oz.	2.50	Vernax Cream for Furniture, 12 oz.	4.00
Silver Care, 7 oz.	3.25		
Silver Care, 17 oz.	4.75		
Tarnish Preventive, 8 oz.	3.25		
Tarnish Preventive, 12 oz.	4.25		

706 Yates St. 382-4241
BIRKS JEWELLERS
Hillside Shopping Centre 595-1424
9-1

James Bay Square
SHOPPING MALL
If you've never paid a visit to this friendly shopping mall in James Bay ...
Consider this your personal invitation
There's a Safeway, a bank, restaurant, smoke shop, post office, bakery, delicatessen, fast dry-cleaning services, health and natural food store, florist, two well-known ladies' wear stores, a hairdresser, barber shop, fabric shop, a photo developing and supply store, a bath and kitchen shop, and a new quality ladies' and men's shoe store, costume jewellery store and men's wear. Lots of parking and super-helpful merchants. Covered mall for meeting, greeting and "settin' awhile."
COME!
WHERE CROFT RUNS INTO SIMCOE RUNS INTO MENZIES 7-28

SAFEWAY
Canada Safeway Limited
STORES OPEN
SUNDAY and MONDAY
10 a.m. to 5 p.m.
Prices Effective: Sept. 2nd and 3rd.
In All Safeway Stores in Greater Victoria, Colwood and Sidney
Hillside Safeway Store Closed Sunday and Monday.

Chuck Steak
Beef Blade Bone-In Grade ..... A lb. $1.09

Hamburger Buns or Hot Dog Buns
Skylark. Package of 12's ..... 2 for $1.49

Blue Bonnet Margarine
3 lb. pkg. $1.79

Snow Star Ice Cream
Assorted Flavours
4 litre pail $2.49

Frozen Peas
Bel-air, Fancy
5-lb. bag $1.89

Cragmont Assorted Soft Drinks
3 750-ml bottles $1.00
Plus Bottle Deposit

Party Pride Potato Chips
Assorted Flavours
225-g box ..... 59¢

Dill Pickles
Town House
Plain, Garlic and Polskie Ogorki 32 fl. oz. jar ..... 99¢

Chase & Sanborn Ground Coffee
Regular Grind
1-lb. Package $2.99

Lucerne Medium Eggs
White
Grade A Doz. 89¢

Surf Detergent
Powdered Laundry
2-Kg. Box $1.98

California Green Peppers
Serve Stuffed Green Peppers ..... lb. 39¢

Calif. or Wash. Watermelon
Whole (22¢Kg) lb. ..... 10¢
Cut (28 kg) lb. ..... 13¢

Everything you want from a store
Sales In Retail Quantities Only
SAFEWAY
CANADA SAFEWAY LIMITED
... and a little bit more

TRAVEL

Jus-Rite PHOTOS
5 MINUTE PASSPORT PHOTOS
COLOUR AND BLACK AND WHITE
716 YATES ST.
TOWN and COUNTRY
HILLSIDE
BEACON AVE., SIDNEY
Jus-Rite PHOTOS

BEACH ACRES
Holiday Resort
40 Acres of Playground by the Sea
Fully Equipped
FAMILY COTTAGES
on
Acres of Tide-Clean Sand Beach
Fishing Tennis
Beachcombing
OFF—SEASON RATES BEGIN LABOUR DAY
PHONE 248-3424
R.R.1, Parkeville, B.C.



Patmos, the island in the Dodecanese, where the Apocalypse was written

On Patmos monks sell wine

By BETTY PEACH

"The isle that is called Patmos . . . and before the throne there was a sea of glass like unto crystal . . ." says St. John the Devine in Revelations, last book of the New Testament.

The biblical John was among the earliest visitors to Greece whose writings have endured. In his devotion to his cause, he made only passing reference to the setting, but there are occasional glimpses of sunshine, vineyards and the sea.

Today, a Greek Orthodox monastery sits atop the highest hill in Patmos, a white plaster crown above terraced vineyards. Near the crest are stone caves. One is identified as the probable residence of John during his stay.

Monks in the monastery make wine to sell to visitors. Many an American tourist has made the journey up the 835-foot hill on the back of a plodding donkey, and descended the same way, carefully clutching a bottle of the local wine.

Patmos is in the Eastern Aegean closer to the coast of Turkey — 35 miles — than to the Greek capital of Athens, 165 miles to the west.

It is one of more than 400 islands that make up a fifth of the total area of Greece, which is a little smaller than Alabama.

The Island of Pilgrimage attracts many tourists. They climb the steep hill to the monastery known for its great library.

Greece has attracted visitors for centuries, for it was a centre of civilization and culture long before tourism was a principal industry.

It has hundreds of antiquities that are still in use, often in the original manner. The stone amphitheatres tucked into natural curves in hills are filled each summer when Greek drama is performed, as in Epidavros, about 60 miles west of Athens.

Ancient stone temples stand in ruin throughout the country, many in good condition. But those in Athens, subjected to the air pollution of the city, are deteriorating at an accelerated pace. Some have been closed to visitors, and others are being protected. Especially valued treasures will be removed to museums, and replicas put in their places.

Greece is unique in its combination of attractions. Its traditions and history are sufficient to attract and hold thousands of visitors.

For the lazy, it offers the longest sandy coastline in all of Europe, hundreds of sheltered coves interrupted by rocky promontories.

Legend has it that Mount Olympus, at 9,550 feet the highest point of land, was created when assailants hurled rocks at Zeus. None hit him, naturally, but they piled up to form the mountain, and those that slid off fell into the sea to form islands.

The mainland offers mountain ridges, seasonally swift rivers and numerous lakes that may dry up in the summer sun. The rivers are torrents in the spring, but barely trickle the remainder of the year.

It is warm and dry in summer, moderate and balmy in spring and autumn, and cold and rainy only in January and February.

It offers modern conveniences for the traveller, including a growing number of elegant resorts along the shore.

It is almost impossible to get more than 40 miles from the sea anywhere in the sprawling country. Although there is little rainfall (officially, the sun shines more than 300 days a year), the country depends on agriculture as its principal industry.

It manufactures cotton fabric, thread, chemicals; makes wine and packs olives, oil and cheeses for export. Those and the growing tourism industry provide the other major sources of income.

Arts and crafts are available throughout the land, especially in Athens. They include works of silversmiths, hand-loomed rugs, embroidery and peasant clothing.

Greeks generally are friendly, outgoing people helpful to strangers and especially to visitors in their storied land. Sitting at a small table at one of the many tiny tavernas, sipping coffee and looking bewildered has been the first to move in a chess game of adventure. If a Greek offers to help, the game has only begun.

CANBERRA
P&O
Canberra
WORLD CRUISE
70 DAYS
Sail: February 3, 1980
Limited Space!
CALL IN TODAY
FOR DETAILS AND BOOKINGS
"The Cruise Specialists"
WILLIS TRAVEL SERVICE
578 Yates St., Victoria
385-1533 or 385-4312

TRAVEL TIPS
HAWAII CHRISTMAS
Dec. 18 to Jan. 1st
From Vancouver
LAS VEGAS
$179 3 or 4 nights
From Vancouver
RENO
$199 three nights
From Victoria
WILLIS TRAVEL SERVICE
578 Yates St., Victoria
385-1533 or 385-4312

BC Travel 385-4732
Amity Tours Ltd.
Leisure Island Tours Ltd.
Deluxe, Owner-Escorted Coach Tours
FALL FOLIAGE — ADAMS RIVER
Dbl. $130 ea. Oct. 11-14 (4 days) Twin $135 ea.
Tour B.C. when the autumn colours are at their height and join us for a cruise on lovely Shuswap Lake to view the annual Adams River salmon run. We visit the beautiful Highland Valley and tour through the Okanagan, exploring some of B.C.'s less utilized routes. A few seats remain.
CALIFORNIA DREAMIN'
Dbl. $535 ea. Oct. 15-28 (14 days) Twin $560 ea.
A deluxe tour without equal, along the coast of California. Visit San Francisco (2 nights), Monterey (Hilton Inn Resort) for 3 nights during the time of the Monarch Butterfly Parade. 2 nights in Long Beach with a day on Catalina Island. Special tours included in all of these locations. Nothing has been spared to make this the holiday you have dreamed of.
CALIFORNIA-ARIZONA "FLYRIDE"
Dbl. $595 ea. Nov. 5-15 (11 days) Twin $605 ea.
The accent is on relaxation on this southern sunshine tour. Leisurely sightseeing and scenic beauty, plus 3 nights in Phoenix near the fashionable 5th Ave. shops, 3 nights in San Diego and 2 nights in Palm Springs. Return flights and coach transportation from Victoria are included, along with specialized sightseeing and admissions to attractions.
PORTLAND SHOPPING
Dbl. $105 ea. Nov. 26-29 (4 days) Twin $110 ea.
Take advantage of the shopping opportunities available in the major shopping centres of Portland, our favourite tax-free area Lloyd Centre, Washington Square — and the Downtown area with its free bus services — a good place for your Christmas shopping.
RESERVED SEATS DAY TOURS FULLY ESCORTED
REIFEL BIRD SANCTUARY THURS., OCT. 18
One of the finest bird refuges in North America, this trip should not be missed. Sightseeing in the Ladner area included.
COME AND SEE US!
We're small enough to know YOU — large enough to serve YOU
11 years in Victoria
DETAILED ITINERARIES AVAILABLE ON ALL TOURS
STE. No. 208—1012 DOUGLAS ST. 385-4732
Hours 9:30 to 12:30 and 1:30 to 5, Mon.-Fri.

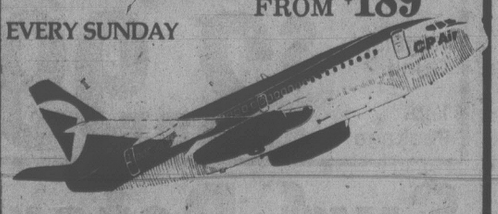
Sitmar's 1980 Panama Canal Cruises are now boarding.
Because cruising is more popular than ever this year, Sitmar is taking reservations earlier than ever for next year. Right now, we can book you a 14-day Panama Canal cruise for early 1980. And give you the best selection of dates, destinations and accommodations.
Aboard Sitmar's Liberian-registered T.S.S. Fairsea or Fairwind, you'll enjoy delicious continental cuisine, an attentive Italian crew, the most popular ports of call and a lot more. Plus, free roundtrip flights, whether you sail between Ft. Lauderdale and Acapulco or Los Angeles and San Juan.
So see us as soon as possible. And be assured of the best Panama Canal cruise possible.
Departure dates: Jan. 5, Mar. 1, May 10, Sept. 28 and Nov. 22



ANCHOR TRAVEL
Cruise Headquarters
595-1232
1964 Fort at Foul Bay

CRUISES
from the purser's office
WORLD CRUISES
NORWEGIAN AMERICA LINES
JAN. 19, 1980 91 DAYS
Port Everglades, 26 ports including Haiti, Tahiti, Australia, Bali, Hong Kong, China and more.
U.S. $11,305 to $35,705
ROYAL VIKING LINE
JAN. 12, 1980 87 DAYS
Fort Lauderdale, Acapulco, Honolulu, Guam, Manila, Hong Kong, Singapore, Bombay, Port Suez and more.
U.S. $11,658 to $26,709.
P & O LINES
JAN. 12, 1980 90 DAYS
Southampton, Port Everglades, Panama Canal, Acapulco, Honolulu, Fiji, Australia, Japan, Hong Kong, Madras, etc.
U.S. $4,886 to $18,868.
CARIBBEAN CRUISES
CARNIVAL CRUISES
SAT. and SUN. DEPARTURES 7 DAYS
Miami, San Juan, St. Thomas, St. Maarten. Fly/Cruise from Vancouver.
U.S. $740 to $1,415.
ROYAL CARIBBEAN CRUISE LINE
SAT. DEPARTURES 14 DAYS
Miami, Ocho Rios, Willemstad, La Guaira, Bridgetown, St. Thomas, Port-au-Prince, Miami. Fly/Cruise from Vancouver.
U.S. $1,380 to $2,030.
YOUR CHOICE OF MANY OTHER CRUISES TO NUMEROUS DESTINATIONS. FARES ARE PER PERSON SHARING. ALL FARES SUBJECT TO POSSIBLE FUEL SURCHARGE.
BOOK EARLY — LIMITED SPACE
THE FULL SERVICE TRAVEL AGENCY TRAVELWORLD
Travelworld
Bank of Commerce Building
ON VIEW AT DOUGLAS
382-3121
FREE PARKING IATA VIEW ST. PARKADE
8-25

VEGAS
EVERY THURSDAY
EVERY SUNDAY
FROM $179
RENO
EVERY THURSDAY
EVERY SUNDAY
FROM $189



All Tripmakers Holidays include:
•Non-stop private jet from Vancouver with C.P. Air
•3 or 4 nights at the best choice of Hotels—no seedy motel, Tripmakers gives you the facts
•Our own staff at every destination
•Experience that shows
CALL
1322 DOUGLAS ST.
388-7811
Thomas Cook
Tripmakers international
OUR EXPERIENCE SHOWS

Strand's Fall Party Cruises
Transpanama Cruise
1 cruise only, 22 days, Oct. 6-27.
Cruise leisurely southward from Los Angeles on a 22 day adventure. Relaxing sun filled days at sea. Excellent cuisine. Exotic fun filled nights spent dancing or at the casino.
And then the ports of call. First, the excitement of the Mexican Riviera, onward to Balboa and through the Panama Canal.
Next the charming Dutch settlement of Curacao, then the latin bustle of Caracas. By this time you're coconut brown and ready for the fabulous beaches and reggae of Jamaica. A few more relaxing days and back to the Florida coast, Key West and Tampa.
Los Angeles, Tampa, Key West, Manzanillo, Acapulco, Montego Bay, Acajutla, Curacao, Caracas, Panama Canal, Balboa
Price includes:
• Roundtrip airfare
• All meals
• Accommodation as booked
From $1349* U.S. Dollars Plus applicable taxes Departs from Toronto Calgary or Vancouver
Maya Cruises
New from Strand.
1 week, Oct. 27 through Nov. 24.
Set sail from Tampa through the Gulf of Mexico to the Land of the Mayas. Visit the ports of St. Tomas de Castilla, Puerto Cortes and Cozumel, where you'll experience the timeless taste of Mexico. The land of ancient Mayan kings and grand Spanish architecture, soft guitars and shady sombreros, and a people as warm as the sunshine.
Tampa, Cozumel, Santo Tomas de Castilla, Puerto Cortes
Price includes:
• Roundtrip airfare
• All meals
• Accommodation as booked
From $699* 1 week Plus applicable taxes Departs from Calgary
Caribbean Cruising to the Big Band Sound
1 departure Dec. 1, 6, 7 or 13 nights duration.
A special Caribbean Party Cruise from Strand. Departing from Tampa to exciting and varied ports of call through the Caribbean.
A special event on board with the music of Peter Duchin and his orchestra, George Shearing and Helen Forrest. Big Band music. Dance music. Romantic music for star filled nights at sea under a tropical sky.
A special cruise that will reawaken forgotten memories and create new ones. So book early – it's a special event.
Tampa, Key West, St. Thomas, San Juan, Barbados, Montego Bay, Aruba, Curacao, Caracas
Price includes:
• Roundtrip airfare
• All meals
• Accommodation as booked
From $1299* 13 nights Plus applicable taxes Departs from Vancouver & Edmonton
Strand's Caribbean Party Cruises
Commencing December 13, through April 17.
From $1399* 2 weeks Plus applicable taxes Departs from Vancouver
From $1349* 2 weeks Plus applicable taxes Departs from Calgary & Edmonton
Strand Cruises
*Space at the above quoted prices is based on double occupancy. Space at the quoted prices is limited and may not be available on all departures. Such space is subject to availability at time of booking and is sold on a first come first served basis. Space at these, or lower prices, may be available at any time through circumstance, or at Strand's discretion. Transportation and airport taxes are not included
AGENT SPACE
384-7108 FOUR SEASONS TRAVEL
1214 Broad Street

DRURY'S TRAVEL
5A Yates Mall
388-5652
Hours 10-4

WEST COAST TOUR
Fort Rodd, Sooke Museum. Incl. Lunch & Aft. Tea. Thurs. Sept. 6 ..... $11

GALIANO ISLAND
Thurs. Sept. 13. Includes Lunch $15

THANKSGIVING DAY TOUR
Sun. Oct. 7. Incl. Dinner at Qualicum College Inn. $18

FINAL DAY TO RESERVE SEPT. 12

RENO SPECIAL
7 days $139 SANDS
Incl. medical ins.
JOIN THE DRURY'S OCT. 27

9-1

MONEY BELTS
PASSPORT CASES
McMartins
1605 Douglas St.

• RENO
• RENO

There is little space this Fall to Reno. Please give us a call. We represent a number of reputable companies who have tours to Reno either by air or bus and guarantee your holiday.

traveleyden
768 FORT ST.
388-4201 9-1





BARBERTON'S GLOBE Tavern, a pub and brothel in gold-rush days, seen here as it looks today. The building has been extensively renovated. On the right, looking out from inside another South African national monument, a 1892 tunnel with a preserved section of the old cog-railway line.

19th century gold-rush tavern today a national monument

By ANDREE BOSCH and PAM JONES

JOHANNESBURG — South Africa's numerous national monuments range from the Cape's stately Table Mountain to an old railway tunnel and a 19th century Transvall gold-rush brothel.

The brothel, which was also famous as a pub, is today a neat and unpretentious little wood-and-iron house in Barberton, about 250 km east of Johannesburg.

It is one of the buildings that have survived from Barberton's early boom town days of the 1880s when gold was discovered nearby. Liquor stores, music halls and pubs proliferated, all competing with the mines to profit from the rich gold strikes.

This building, erected in 1887, was called the Globe Tavern. Two years ago a resident of Barberton, now a singularly tranquil and respectable little town, bought the dilapidated house and with the aid of old photographs undertook a magnificent job of restoration.

Barmaids were something of a feature of the early pubs and one of these employed by the Globe Tavern was known far and wide as Cockney Liz. Extremely attractive, witty and warm-hearted, she was the queen of Barberton's barmaids. It was her custom, at the end of an evening, to leap onto the bar and have herself auctioned to the highest bidder. There is a story about an unfortunate miner who tendered 100 Kimberley Imperial shares, then worth about R2000 ($2,800 Canadian at today's exchange rates), and won Liz for the rest of the night. Overcome by his good fortune, he celebrated too well and spent the night snoring on the barroom floor, alone. His shares were not returned.

The Globe Tavern, now a private home, was declared a national monument last March.

Another national monument in Barberton is the facade of one of the first stock exchange buildings in South Africa. The old building on Pilgrim Street is a reminder of the time when the region was the scene of feverish activity.

In 1873 alluvial gold was discovered at Spitskop, Mac Mac and Pilgrim's Rest. By 1882 these deposits were largely exhausted and prospectors and diggers began to search for new sources of gold farther afield. Some of them went into the Kaap Valley which then was so infested with malaria it was known as the Valley of Death. But this didn't keep the fortune-hunters out. One of them, Graham Hoare Barber discovered a rich gold-bearing reef on the eastern side of the valley in 1884. This attracted great numbers of diggers and the resulting settlement was called Barberton.

The town grew rapidly until its population reached about 20,000. Business undertakings flourished, including six hotels and four banks, and there was lively trading in shares. On Nov. 23, 1886 the first stock exchange in the Transvaal (and the second in South Africa) was established. It was called the Kaap Gold Fields Stock Exchange Limited and in April, 1887, it moved into an elegant new building of which only the walls still stand today.

With the discovery of the great Witwatersrand goldfield, the importance of Barberton dwindled. Business, including stock exchange activity, shifted to Johannesburg.

The rear portion of the old Kaap exchange was demolished in 1958 but the front portion was retained and restored by the municipality of Barberton. The commemorative bronze plaque adorning it was a gift from the Johannesburg Stock Exchange.

The NZASM Tunnel near Waterval Boven in the eastern Transvaal is another unusual national monument. It was built in 1892-93 for the old Transvaal Republic as part of the Dutch South African Railway Company's line from Lourenco Marques (now Maputo) to Pretoria and it is a curved tunnel, about 400 meters long. When the railway line was subsequently diverted over a longer route, the old tunnel was used for road traffic — until 1936. It is now a "museum piece" and sections of the old cog-railway have been preserved inside the tunnel.

B.C. PARLOUR CAR TOURS 100% B.C. OWNED AND OPERATED

Brand new MCI highway motor coaches. Air-conditioned, washroom equipped and ample leg room. Ultimate in passenger comfort. See for yourself.

RENO

RENO SPECIAL
OPENING OUR FALL SEASON
7 DAYS BY BUS SEPT. 15, 22, 29
OCT. 6, 13, 20, 27
THE FINEST DOWNTOWN ACCOMMODATION
$159.00 P/P Double
BOOK NOW — 388-5553
202-2610 DOUGLAS STREET 9-1
BRITISH COLUMBIA PARLOUR CAR TOURS 388-5553

LAS VEGAS!



3 nights from $189.00 departures from October 4
4 nights from $199.00 departure from October 7
7 nights from $279.00 departures from October 7

Includes
— Non-stop return transportation from Vancouver to Las Vegas
— All transfers from Las Vegas Airport to your hotel and vice-versa.
— Accommodation at Granada Inn, Hacienda, Holiday Inn or Marina and state hotel tax.
— Casino packages.

This could be your chance to win $$$$$$!
Show Guides available on request.

For more information call
BAINS INTERNATIONAL TRAVEL SERVICE LTD.
1710 Douglas Street Phone 386-6363 9-1

BLANEY'S TRAVEL OFFERS YOU
HONG KONG
FROM ONLY $549 RTN. (U.S. FUNDS)
Departures from Seattle via Trans International Airlines Jumbo Jets. Other low fares and options also available.
CALL IN AND SEE AN ARRANGER
BLANEY'S TRAVEL SERVICE LTD.
MEMBER ASTA-CANADA ASSOCIATION OF TRAVEL AGENTS
Officially Licensed by the Government of British Columbia
920 DOUGLAS STREET 1503 WILMOT PLACE
382-7254 "The Arrangers" 598-4531
8-25

RENO
FULLY ESCORTED LUXURY BUS HOLIDAY
FALL SPECIALS
OCT. 27 ..... $139 tw./dbl. SANDS
SEPT. 8, OCT. 6, 13, 20 ..... $149 tw./dbl. SANDS
SEPT. 15, 22, 29 ..... $159 tw./dbl. SANDS $139 tw./dbl. TRAVELODGE
Side tours and valuable casino packages included. A first-class, fun-filled, seven day vacation escorted by one of the Holliday Company professionals.

SPECIAL BONUS MEDICAL INSURANCE
$10,000 coverage included for all passengers on any of our tours at NO EXTRA COST.

CALIFORNIA—MEXICO ARIZONA—NEVADA
Includes Grand Canyo
16-Day Bus tour
Once a month you have the opportunity to join our experienced tour escorts on this fabulous trip visiting San Francisco, Santa Barbara, Disneyland, Ensenada, Grand Canyon, Phoenix, Las Vegas and Reno with many side tours included along the way. Phone now for a detailed brochure.
SEPT. 22, OCT. 13 ..... TW./DB., EA. $449

MEXICO 14 DAYS BY AIR and COACH
Fly to Acapulco for 3 nights, then take a leisurely tour of magnificent Mexico before flying home from Puerto Vallarta. See Mexico City, San Miguel, Guanajuato, Guadalajara. Only 20 hours total bus travelling time in 2 weeks. Air fares, luxury coach transportation, excellent accommodations, 11 meals, baggage handling, a professional Holliday escort PLUS a local bilingual tour guide all included in your fare. *These are a too goode to miss!* Phone us for a fully detailed itinerary.
Departs Oct. 6 and Oct. 20 tw./dbl., ea. $889

DISNEYLAND
Via San Francisco
10-DAY HOLIDAY
We're approaching the end of our highly successful Disneyland program but you still have a chance to join the fun in the sun on our last few summer departures. Just check these inclusions: 2 nights in San Francisco including a full city tour; 4 nights in Anaheim including Disneyland entrance and 15 attractions; Universal Studios, San Diego Zoo; return home via Sacramento; transportation by Luxury, air-conditioned, washroom-equipped, coach and superior accommodations right across from the Disneyland entrance. Plus the tour is fully escorted by one of our professionals.

DEPARTS Twin/Double, each $275
SEPT. 8
SEPT. 29, OCT. 13 Family of five each $215

NASHVILLE and STHN. STATES
Includes Grand Ole Opry and Grace Mansion. Fly to Nashville then bus back through Memphis, Dallas, San Antonio, Fort Stockton, El Paso, Phoenix, Grand Canyon, Las Vegas and Reno.
Departs September 6th
20 Days Air and Coach ..... ONLY $989 ea. tw./dbl.

Holliday Company
VICTORIA BRANCH
1394 HILLSIDE
(At Cedar Hill Rd.)
MON.-FRI. 9-5:30
9-25 595-3113

CAPITAL TOURS
All Fares Quoted Are on a Per Person Basis.
RENO TOURS

Seven Exciting Days: $165 Dbl.; $175 Twin
Our Fall Reno Tour Program, staying at the New, Hospitable, conveniently located "ONSLOW HOTEL/CASINO" in downtown Reno, began last weekend and, believe it or not, it's sold out for September and October. However, for the Thanksgiving Weekend, departing October 7th, we have arranged a 2nd bus staying at the new and conveniently located "Comstock" two blocks off Virginia Street near the new Sahara and the Gold Dust Casinos. We have room for a few on this, but hurry. November Tours are booking actively but don't delay. They go quickly.

LONGER TOURS
Our Grand Canyon Tour, Fall Color Tour and 3 bus loads to the Maritimes and the Texas Tour, are completely sold out at the moment.

PACIFIC PANORAMA
Oct. 6 to 19:
14 Days to the Sunny South. $450 Dbl.; $460 Twin
This is one of the finest Southern Tours we've ever come up with. It's at the right time of year when it's a bit dull here but Sunny in the South. Get a hold of the brochure and look it over.
It takes in just about everything worth while enroute and offers some exciting experiences:
The rugged beauty of the Oregon Coast,
A visit to the Sea Lion Caves,
A boat cruise on the exciting Rogue River,
The awesome beauty of the Redwood Forests,
A 40-Mile Train Ride through the Redwoods,
A visit to, and a Tour of, intriguing 'Frisco,
Exploration of the scenic Monterey Peninsula,
Through "Big Sur" country to Hearst Castle,
A visit in the unique Danish Village (Solvang),
Two nights in hospitable, colorful Santa Barbara, returning via a new route, visiting Wineries and many points of interest, with time to shop in Tax-Free Portland, Oregon, and the Duty-Free Shop at the border. It really is a grand holiday. Think about it.

THANKSGIVING TOUR
Oct. 6:
A Delightful Weekend $130 Dbl.; $140 Twin
Something different this year. A Weekend at the delightful Harrison Hotel at Harrison Hot Springs. A "gentle" holiday for those wishing to relax, take advantage of the soothing Hot Pools, join our 'easy-going' tour of the surrounding area, or just relax in this delightful Hotel/Spa. You owe it to yourself.

CHRISTMAS LIGHTING TOUR
November 30 to December 3 $115 Dbl. $125 Twin
A Colorful Week-End. $150 Sgl.
An opportunity to combine the delightful experience of the traditional, annual Christmas Lighting Ceremonies in the unique and beautiful Bavarian Village of Leavenworth, Washington, with a visit to Seattle and the opportunity to do some Christmas shopping at one or two of the Shopping Centres.

FUTURE INTERESTING TOURS:
Portland-Oregon Coast Tour Nov. 9
Christmas in Portland Dec. 23
Pasadena Rose Parade Tour Dec. 27
Reno Tours: Christmas & New Years Dec. 22 and 29

384-1432
384-5612
Capital Tours
215—645 Fort Street, Victoria
2nd Floor, Yarrow Bldg. 9-1

Senior Citizens
HAWAII
Nov. 12 to 26
Includes air fare from Victoria and return, 14 nights in hotel with kitchenettes, escort to Hawaii, transfers in Hawaii and city tour.
$620.00 per person sharing
traveleyden
768 FORT ST.
388-4201 8-18

Princess Cruises®
THE MAGNIFICENT ADVENTURE
Begin the new decade with a Magnificent Adventure. Fascinating ports . . . a fabulous floating resort . . . the sea's incomparable magic. Together they're your Magnificent Adventure. Choose from three modern, British-registered Love Boats. Each built expressly for first-class cruising. The elegant island Princess. Her twin, the luxurious Pacific Princess. And the sleek Sun Princess. You'll savor the finest shows afloat. Feast on award-winning cuisine. Be pampered by Italian dining room captains. Enjoy cozy bars and spacious lounges. Theatre. Comfortable state-rooms. Activities galore.
THE ULTIMATE CRUISE EXPERIENCE
CARIBBEAN/PANAMA CANAL
14 DAYS FROM LOS ANGELES
From $1708 to $3528 Per Person Twin U.S. AN OCEAN-TO-OCEAN TRANSIT of the incredible Panama Canal. Exciting ports of call in the Caribbean, South America and Mexico.
MEXICAN RIVIERA
7 DAYS FROM LOS ANGELES
From $917 to $1911 U.S. Per Person Twin
Land of sun-soaked days, moon struck nights. The glorious Mexican Riviera, seven carefree days of cruising aboard a luxurious Princess Ship to Acapulco with day stops at Cabo San Lucas, Mazatlan, Puerto Vallarta and Manzanillo.
NOTE: Princess Cruises is extremely popular so an early booking for 1980 will ensure your vacation on the dates you wish.



WESTERN CANADA TRAVEL SERVICE LTD.
729 JOHNSON 382-6160
SOOKE OFFICE 642-4422

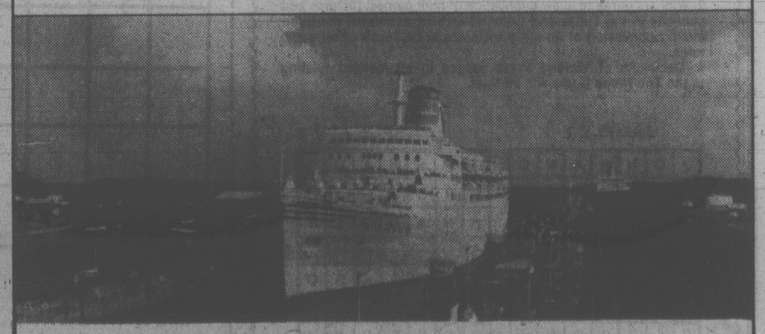
HAVE YOU BEEN CENTA WAY YET?
RENO
Starting Sept. 23
Direct from Victoria
3 NIGHTS Air & Hotel 199.00
7 NIGHTS Air & Hotel 239.00
JAMAICA
14 NIGHTS Air & Hotel September Departure 619.00
WAIKIKI
14 NIGHTS Air & Hotel 489.00
LAS VEGAS
3 NIGHTS Air & Hotel 199.00
Book Early for a
CARIBBEAN CRUISE
8 Days, 7 Nights
Fly Cruises, Van. to New Orleans, and on to your Cruise. Prices from 899.00
ACAPULCO
4 DAYS Air & Hotel 406.00
CENTA TRAVEL
620 ADMIRALS RD.
VICTORIA, B.C.
384-4622 9-1

Sitmar's 1980 Panama Canal Cruises are now boarding.

Because cruising is more popular than ever this year, Sitmar is taking reservations earlier than ever for next year. Right now, we can book you a 14-day Panama Canal cruise for early 1980. And give you the best selection of dates, destinations and accommodations.

Aboard Sitmar's Liberian-registered T.S.S. Fairsea or Fairwind, you'll enjoy delicious continental cuisine, an attentive Italian crew, the most popular ports of call and a lot more. Plus, free roundtrip flights, whether you sail between Ft. Lauderdale and Acapulco or Los Angeles and San Juan.

So see us as soon as possible. And be assured of the best Panama Canal cruise possible.



P. LAWSON TRAVEL
the holidaymakers
HARBOUR SQUARE LOWER MALL
910 GOVERNMENT ST.
FREE CUSTOMER UNDERGROUND PARKING
OPEN MON.-FRI. 8:30-5:30, SAT. 10-4 7-7
386-7574

TRAVELEYDEN'S FALL PROGRAMMES

AFRICA
NOV. 1 TO NOV. 25
24 DAYS
An exciting tour of South Africa including most of the things you have read about or seen in pictures. The price includes air fare from Victoria, deluxe accommodation, breakfast every day, and other meals, escorts while in Africa. Double each $2950.00 — 16 Participants only. This tour overnights in Toronto in both directions.

NEW ZEALAND
NOV. 4 TO NOV. 27
23 DAYS
Comprehensive tour of both the North and South Islands of New Zealand, staying in first class hotels, all meals while on tour — fully conducted throughout New Zealand in modern air conditioned coaches. Double occupancy $2550.00 Canadian — 16 Participants only.

ORIENT
NOV. 2 TO NOV. 24
23 DAYS
Visits Bali, Singapore, Kuala Lumpur, Bangkok, Hong Kong, and Japan. Includes: Air fare, from Victoria, breakfast and dinner daily, escorted throughout the Orient, elegant accommodations. Sharing Double $2495.00 Canadian. Stop over in Hong Kong or Hawaii if you like. 16 participants only.

traveleyden
768 FORT ST.
388-4201

Ex-N.Y. rabbi hounds Arabs

By MARION KWARTLER

JERUSALEM (AP) — Rabbi Meir Kahane, who once led the militant Jewish Defence League in New York City, now roams Israel with a bullhorn and a handful of followers in a campaign to drive out Arab residents.

He is spurned by the Israeli government, has been arrested many times and is sharply criticized by the Israeli news media because he wants to deport Arabs from Israel and the territories it occupies.

He was arrested in Nablus, in the occupied West Bank of the Jordan River, and was sentenced this week to three months imprisonment.

At 46 and with no major following, Kahane is waging a desperate battle for respectability. He was twice defeated in bids for a seat in the Knesset, Israel's parliament, but he runs daily advertisements in the local English-language press, billing himself as "the most exciting and dynamic Jewish leader of our times."

Getting elected to the Knesset would give him parliamentary immunity to arrest.

"I can be the same terrorist, the same hooligan but if I'm a member of parliament I'll have respect," he says.

Preaching that the growing Arab birth rate in Israel is a "time bomb waiting to explode," Kahane claims to have compiled lists of Arab families ready for deportation and exhorts the Israeli government to provide them with visas and one-way tickets out.

He delivers his message to Arabs throughout the country and to groups of young American students at his newly-opened Jerusalem Museum of the Potential Holocaust.

Kahane emigrated to Israel with his wife and four children in 1971 because "you have to act on what you say." But he says he still is preoccupied with U.S. Jewry.

His museum occupies three rooms on the first floor of an old, Arab-style house in Jerusalem. It is filled with clippings from Ku Klux Klan and American Nazi party newspapers. The clippings, faded and crumbling, are identified by white index cards labelled Hard Core Hate.

"I believe there is a certain importance to hate. One has to hate injustice. You've got to burn it out."

His longest detention in Israel was 41 days in 1973 for trying to occupy a formerly Jewish-owned building in the Arab city of Hebron and declare a Jewish colony there.

Police attempts to bar him from Arab villages because they say the residents fear that Kahane's armed followers will become trigger happy.

"I'm not here to be loved," Kahane says. "People may not like to hear what I'm saying but I'm sure that there are plenty out there who agree with me even though they won't say so."

But some groups with similar sympathies say they are leery of him.

"We don't take his actions seriously," said Ben Gurarye, Prime Minister Menachem Begin's adviser on Arab affairs. "But he does cause damage by feeding extreme Arab views that his is an official Israeli attitude even though he has no connection with the government.

FOR
TRAVEL INSURANCE
P. R. Brown and Sons Ltd.
762 Fort St.
385-3435

49¢ DAY Tuesday
at your 9
busy bee
one-hour cleaners
9-1

WAIKIKI
One-Bedroom luxury Air conditioned Condominium available October 1st through to May 1980. In beautiful Canterbury Place. Minimum stay 1 month. Rate negotiable.
ANCHOR TRAVEL LTD.
1964 Fort Street at Foul Bay Road
PHONE: 595-1232

FLY
RENO!
NON-STOP
FROM VICTORIA
1½ HOURS!
FROM PAT BAY TO RENO
3, 4, OR 7 DAYS
from
$199
per person, double or twin.
3 day holiday
starting SEPT. 23, 15 flights.
WEEKENDER—Sept. 27, Oct. 4 — full
MIDWEEKER—Sept. 23, 30, Oct. 7, 14 — full
ALLWEEKER—Sept. 23, 30, Oct. 7, 14, 21 — full
WEEKAWAY—Sept. 27, Oct. 4, 11 — full
Departs Victoria every Thursday and Sunday night to Nov. 11. Pacific Western 737

OR FLY FROM VANCOUVER BY
silver wing
LAS VEGAS
3, 4, OR 7 NIGHTS
GRANADA INN — 3 blocks off Strip
HACIENDA — South Strip
HOLIDAY INN — Downtown
MARINA — South Strip
HOLIDAY INN — Centre Strip
Oct. 4, 7, 11, 14, 18, 21, 25, 28.
Nov. 1, 4, 8, 11, 15, 18, 22, 25.
Dec. 2, 6, 9, 13, 16, 20, 23, 27, 30.
Prices for 3 nights begin at
$169.00
based on dbl./tw. per person. Dec. 6, 13, 20.
Federal Aviation Tax is extra.
Las Vegas night flights from Vancouver by Pacific Western Airlines.

NAMEGAME No. 5



OFFICIAL ENTRY FORM BELOW!

WIN! $1,000.00 IN CASH PRIZES EVERY OTHER WEEK!

WIN! GRAND PRIZE TRIP FOR TWO TO HAWAII, By Wardair

The object is to match the official letters published every day with the letters in the grid which you have filled in with your name (see samples 1 and 2). When you have circled a row of letters across, vertically, or diagonally either way, send your entry in for the bi-weekly draw for cash prizes. You may submit as many entries as you wish per game, but each must be in a separate envelope.

LETTERS FOR TODAY, GAME No. 5 ONLY
FINAL GAME IN THIS SERIES
B B G P
Final Letters in Game No. 5

IMPORTANT!
IN ORDER TO BE ELIGIBLE, YOUR ENTRY MUST COMPLY WITH RULE NO. 2

THE NAME GAME
Rules and Procedures

Object of "The Name Game": To become eligible for prize drawings by matching letters of the alphabet, published in the Victoria Times and The Daily Colonist, with the letters in your name. Each game starts with a Saturday Times and ends in the Sunday Colonist two weeks later. The official entry form will be published every day. All members of a family may play. There is no age limit. You may enter more than once but only one entry per envelope may be submitted. As each game ends, you are invited to play the next game.
1. Using the official entry form or a reasonably hand-drawn facsimile (no mechanically reproduced forms accepted), start at the upper left hand corner and print your name continuously, one letter in each square, until all the squares are filled in. (For example, if your name is John Anderson, Sample 1 shows how to fill out your entry form.) Do not include punctuation.
Use your legal name, in a form which can be verified on your driver's licence, social security card or other official identification. You may use various forms of your first name (e.g. John, Jonathan or John S.), as long as your identity can be verified. No nicknames, please.
2. Letters for the Name Game will be published as follows: 4 letters Saturday Times and Sunday Colonist and 3 letters daily. When an official letter matches one in your diagram, circle it on your entry. That letter may appear in more than one square on your diagram, but you may circle only one such letter (of your choice) each time. Since individual letters are selected at random, they may appear more than once — even on the same day. You may circle one such letter as many times as that letter is published. The same letters will be published in the Victoria Times and The Daily Colonist, but may only be used once in any one entry.
3. When you match enough letters to complete one row on your diagram — horizontal, vertical or diagonal (corner to corner), as in Sample 2, you are eligible for the prize drawings for that game. Drawings for 15 prizes will be held every other week for 10 weeks. At each drawing $500 goes to the first name drawn, $100 to the next —, $50 each to the next 3, and $25 for the last 10 — (Winners must answer a time-limited skill-testing question before collecting prizes.) All names drawn will be returned to the drum for the grand prize drawing.
4. Mail your completed entry form to: The Name Game, Victoria Press, P.O. Box 1390, Victoria, B.C. V8W 3C4; postmarked no later than the Monday following the end of that game. Completed entries may also be delivered, in a sealed envelope, to Victoria Press, no later than Tuesday, the following day. The game number (such as 'Game 1', 'Game 2', etc.) must appear at the lower left-hand corner of the envelope.
5. All entries will be placed in a container and the winning entries will be drawn at random. Winners will be announced in the Colonist and Times on the Friday following the close of each game. The odds of winning will depend on the number of eligible entries received.
6. It is not necessary to buy the Times or Colonist to participate. Copies of the newspaper may be inspected free of charge at the newspaper's offices during regular business hours. Sorry, official letters will not be given over the phone.
7. Employees of the newspapers and members of their immediate families are not eligible to participate. Unclaimed or invalidly claimed prizes will be donated to a recognized charity at the close of the contest.
8. Winners agree to allow publication of their names, pictures and publicity in the Times and Colonist without additional consideration. Submission of an entry indicates acceptance of all game rules.
9. Decisions of Victoria Press judges in all matters relating to the The Name Game will be final.

SAMPLE 1

J	O	H	N	A	N	D
E	R	S	O	N	J	O
H	N	A	N	D	E	R
S	O	N	J	O	H	N
A	N	D	E	R	S	O
N	J	O	H	N	A	N
D	E	R	S	O	N	J

SAMPLE 2

J	O	H	N	A	N	D
E	R	S	O	N	J	O
H	N	A	N	D	E	R
S	O	N	J	O	H	N
A	N	D	E	R	S	O
N	J	O	H	N	A	N
D	E	R	S	O	N	J

Presentation of The Name Game has been authorized by the copyright owner.
(c) 1975, 1976 — Ken Hecht
(c) Under UCC — 1975, 1976 — Ken Hecht
International Copyright Secured.
All rights reserved.

OFFICIAL ENTRY FORM
GAME NO. 5
MAIL TO:
The Name Game,
Victoria Press,
P.O. Box 1390,
Victoria, B.C. V8W 3C4
Postmark Deadline, Tuesday, Sept. 4
Game number must appear on lower left corner of envelope.

NAME .....
ADDRESS .....
CITY .....POSTAL CODE.....
HOME PHONE .....
BUSINESS PHONE .....

FLY
NASHVILLE 4 NIGHTS
MEMPHIS 3 NIGHTS
Included in price are Pacific Western jet transportation from Vancouver, 7 nights accommodation at the Quality Inn, airport to hotel transfers, welcome wine & cheese party, transportation and admission to Opryland, Grand Ole Opry, Discover Music City Tour, Riverboat Tour, Elvis Presley Memorial Tour, baggage handling, hotel tax and local representation.
$599.00
Per Person Double Occupancy
Sept. 8, 15, 22, 29
for details call your travel agent or ...
382-4271
SUNRISE HOLIDAYS LTD.
2620 Quadra
Owned and Operated by Art and Jim Goff
Agents for Wellington Lee
9-1

NEW ZEALAND
18 DAY "SCENIC ADVENTURE TOUR"
1979/80 TOUR DEPARTURES
TOUR 1 Nov. 13-Dec. 02
TOUR 2 Jan. 13-Jan. 31
TOUR 3 Feb. 10-Feb. 28
TOUR 4 Mar. 02-Mar. 29
TOUR COST FROM VICTORIA
CDN. $2298.00


For the 4th year running we are offering our popular series of 18 day tours to New Zealand. Our inclusive tour price from Victoria includes round trip airfare, hotel accommodation, meals, escorted coach tour of New Zealand's North and South Islands, extensive sightseeing, baggage handling, transfers, tips, etc.
New Zealand is often referred to as a "world in miniature". Nowhere else in the world will you find such a diverse selection of scenic masterpieces within such a compact and easily accessible area. New Zealand is home to thundering geysers, bubbling mud pools and thermal hot springs, deeply cleft fjords, magnificent mountain ranges, wide open grassy plains, tranquil lakes and hundreds of blue water bays. Meet the charming, friendly people of New Zealand, marvel at the magnificent Maori history and culture — the quaint fascination of English heritage and social structure implanted in Pacific soil.
Limited Space — Early Booking Required.
Budget Travel LTD.
1066 Douglas St., Victoria
Phone 384-7121

BUS
sunrise
RENO
7 days
with Watco Drivers
Al, Jimmy, Lyle or Brian.
$159.00 per person twin or double accommodation.
Golden Sierra Inn
Sept. 30; Oct. 21, 28.

GRAND CANYON
17 days from Victoria,
Departs Sept. 22. Only 4 seats left.
for details call your travel agent or...
382-4271
SUNRISE HOLIDAYS LTD.
2620 Quadra
Owned and Operated by Art and Jim Goff
Agents for Wellington Lee
9-1

A top Russian doctor is real witchcraft fan

By BARTON REPPERT

MOSCOW (AP) — A top Russian medical specialist is urging that general practitioners in Africa's developing countries team up with tribal witch doctors to help combat the continent's widespread public health problems.

"The witch doctors should be made a channel for the spread of modern medical knowledge," says Prof. Fyodor Soprunov, chief of Moscow's institute of medical parasitology and tropical medicine.

His comments, appearing in a recent issue of the magazine *New Times*, are in contrast with the usual Soviet official line emphasizing coldly scientific Marxist materialism — while condemning all forms of religious cult and superstition.

And the new attitude appears to reflect a realistic assessment that in Africa — where hundreds of Russian and Soviet-bloc doctors are working under aid programs — today's thin network of mainly urban-based hospitals and clinics cannot hope to meet over-all health care needs.

Soprunov argues that enlisting the help of "traditional medicine" would make good sense "in the independent countries of Africa which lack the economic means, the necessary personnel and the experience needed to resolve effectively problems of health protection."

In the *New Times* article, Soviet journalist Boris Asoyan recounts how he himself had sought to visit a witch doctor in Uganda.

Asoyan concedes that he backed out when he wws told the local "mganga" (witch doctor) only would see him after he had gone through the standard ritual — having his head shaved and body annointed with special ointments to drive out evil spirits.

Nonetheless, he is even more enthusiastic than Soprunov about the prospects for a rational combination of modern medical practice and traditional African folk medicine.

"Perhaps the time is not far off when the medic in the white smock and the amulet-bedecked witch doctor will form an alliance in the name of the health of the African people," Asoyan writes.

Existing medical facilities, particularly in rural areas, are unable to serve the growing population, he notes.

"The sight of Africans waiting patiently in endless queues outside hospitals is painful to behold."

By exploiting the shortage of regular medical personnel, the writer maintains, "unqualified practitioners and outright quacks have built up a lucrative racket."

But he notes that African medical sources have recognized the success of witch doctors and other traditional healers in treating health problems ranging from chicken pox to various psychosomatic disorders.

Such folk medicine can be highly effective because sickness is often related not only to external factors but also to "disruption of the harmony of life," Asoyan says.

There is growing scientific interest in fathoming the secrets of the witch doctors' art as officials explore the possibility of merging some aspects of traditional medicine with the general health service.

In Kenya, the University of Nairobi's pharmacology department has been conducting research for more than a year into folk medicine cures. Also, seminars on witchcraft have been held at Witwastersrand University in Johannesburg.

Dr. Christo van den Heever of Baragwamath hospital in the black township of Soweto says a witch doctor has about as good a chance as his Western counterparts of curing psychological disorders.

Witch doctors also can display competence in setting fractures and alleviating pain, he adds.

A survey by South Africa's National Institute for Personnel Research has shown that 85 per cent of urban blacks regularly consult traditional practitioners.

Witchcraft and witch-doctoring remain officially illegal in many African countries despite the urgings of medical experts.

Kelly's Stereo Marts
LABOUR DAY SALE
STEREO COMPONENTS • TAPE RECORDERS • RADIOS • RECORDS & TAPES
STORE NO. | ACCOUNT NO. | CLERK
NAME
ADDRESS
PHONE
QUANTITY | AMOUNT
LABOUR DAY GUARANTEE
IF YOU FIND A BETTER LABOUR DAY PRICE . . .
WE'LL REFUND THE DIFFERENCE IN CASH!
OPEN MONDAY 12 to 5 P.M.
RECEIVED
ALL SALES
IMPORTANT
SUB TOTAL
TAX
SALE TOTAL
PREVIOUS CREDITS
SUB TOTAL
CASH RECEIVED
TOTAL DUE
CASH | CHQ | CHARGE | LAYAWAY | MAIL ORD | ACCOUNT | LAYAWAY
1 2 3 4 5 6 7
RETAIN THIS FOR PROOF OF PURCHASE
CUSTOMER COPY
815169

If you are considering installing storm windows this year then . . . DON'T MISS THIS OFFER!

HURRY! SALE ENDS SEPT. 12

ALL PHONE INQUIRIES RECEIVED UP TO 9 P.M. SEPT. 12 WILL QUALIFY FOR THIS SPECIAL OFFER.

SAVE 10%



WEATHERGARD STORM WINDOWS

A new idea from our factory! You can retain the charm of those old wood windows and still have them draft-free and energy efficient. We'll install our fixed outside storm windows and your home will be protected from those chilly drafts.

- Custom-made to fit exactly over your existing windows.
- Distortion-free float glass. Hi-quality finish.
- A fraction of the cost of conventional renovation replacements.
- Guaranteed in writing, one year labour, five years on materials.

save money, save energy!

TOP HUNG WEATHERGARD STORM WINDOWS

If your older home has the opening top hung wooden windows, we can install an outside storm window, that not only opens but provides you with a screened opening for year-round versatility.

CALL US NOW AND WE'LL SHOW YOU HOW IT CAN COST LESS THAN YOU THINK TO IMPROVE YOUR HOME



Phone now for an in-the-home estimate at no obligation 388-4423

Weathergard Shop

Branches in Victoria 388-4423
Duncan 748-9642
Nanaimo 753-8611
Port Alberni 724-3218

EXCEPT WINDOWS

Division of Somass Building Services
2145 Keating X. Rd.

9-1

Your WAREHOUSE FOOD STORES

"Where the Overhead is Low... and You all Save Dough!"

OPEN SUN. 10-6, TUES. 'TIL 9
Prices Effective Sun., Mon., Tues.
We Reserve the Right to Limit Quantities.
WHILE STOCK LASTS ONLY
★ 3475 QUADRA Your No. 1 Store
★ 3400 TILLICUM Burnside Plaza
★ 877 GOLDSTREAM in Langford

BIG ANNIVERSARY SALE CONTINUES SUN., MON., TUES.

WIDE OPEN 10-6 MONDAY, LABOR DAY!



CARNATION COFFEE MATE WHITENER 1-LB. JAR 1.49

CARNATION FROZEN HASH BROWN POTATOES 4-LB. BAG 69¢

MRS. SMITH'S FROZEN APPLE PIE 26-OZ., EA. 1.39

NO. 1 WIENERS BULK lb. 89¢

FRESH HOURLY GROUND BEEF 100% Beef Reg. lb. 1.09

LAYER BACON Lean, Sliced, Rindless, lb. 79¢

VEAL CHOPETTES BONELESS, LB. 1.49

SPRITE SOFT DRINK 3 750 ML. Plus Deposit 1.00

VAN CAMP BEANS with PORK 48-OZ. TIN 1.19

SHIRRIFF GOOD MORNING MARMALADE 24-OZ. 1.19

No. 1 NORGOLD FRESH DUG POTATOES 10 LBS. 59¢

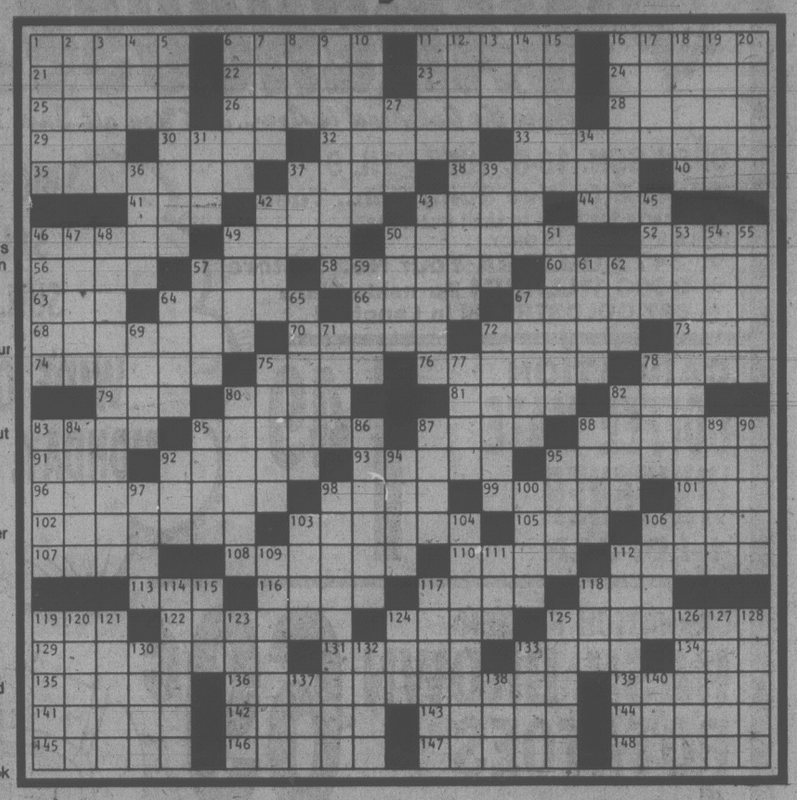
CHEER OR OXYDOL LAUNDRY DETERGENT 6 Litre, Your Choice 3.39

HEINZ BEANS In Tomato Sauce 2 14 OZ. TINS 89¢

LIPTON'S ICED TEA MIX 24-OZ. 1.49

TANG SALAD DRESSING 1 LITRE 1.19

The Weekly Crossword



ACROSS

1 Use up
6 Jeans material
11 Canon
16 The ermine in summer
21 Relict
22 Field
23 Arrow poisons
24 Fresh-water fish
25 Berries, for example
26 Realistic
28 — nous
29 Over there
30 Greets silently
32 Expels
33 Now — (listen!)
35 Be ready to help
37 Field
38 "My kingdom for —"
40 Dutch commune
41 MacGraw of movies
42 Merriment
43 Yokel
44 Play — with (harm)
46 Froth
49 Observed
50 Slip by
52 Frozen
56 Contend
57 Voight of the screen
58 Circus men
60 Give back
63 Wing
64 Cogitated
66 "If — be so bold"
67 Running from the law
68 Generator
70 Showed an old movie
72 Minotaur's milieu
73 Hero's award
74 Laud
75 Soviet news agency
76 Scanty
78 Holes in one
79 I: Ger.
80 Give up
81 Neglect
82 Money player
83 A Fonda
85 Artillery man
87 Sniggler's catch
88 Scales
91 — and outs
92 Zodiac sign
93 Take the stump
95 Emotional Nutrients
96 — d'honneur (palace part)
98 Tribal symbol
99 Mine output
101 Evokes
102 Socializing
103 Missile milieu
105 Gaelic
106 Clockmaker Thomas
107 Petty officers
108 Khayyam
110 Group
112 Gossip
113 Hastened
116 Billiards
117 Cheer word
118 Train stop: abbr.
119 Kind of bullet
122 Church book
124 Toured
125 Is unbelievable
129 "On — boat to China"
131 Appear
133 Like anoas
134 Suspect's defense
135 Become convinced
136 Remove (oneself)
139 Of birth
141 Cafe patron
142 Marry in haste
143 Passageway
144 Tangle
145 African villages
146 Coin receivers
147 Old instruments
148

DOWN

1 Influences
2 Embroidery loop
3 City in Minnesota
4 Negative prefix
5 Tail off
6 Man after sugar
7 Arrow shooter
8 Unused
9 Blameless
10 Ripe
11 Watch one's food
12 Earning wages
13 Bonn's land: abbr.
14 Ways
15 Son of Jacob
16 Modern music box
17 Shelter
18 — town (looking for fun)
19 Pungent
20 Pronoun
27 Sugar suffix
31 Sash
34 Residue
36 Indentify
37 Beverage
39 School dances
42 Hackman
43 — up (gets rich
45 Nibble
46 Rascal
47 Opposite in character
48 In real trouble
49 Mediocre
50 Lazarus
51 Borgnine
53 Small consolation
54 Expunge
55 Populace
57 Coarse fiber
59 Broadcasts
61 Feminine suffix
62 Haggard's Ayesha
64 Interlock
65 Outflows
67 Gold braid
69 Dainty
71 Punta del —
72 Waterproof cloth
75 Melodies
77 Tennyson, for one
78 Seed cover
80 Tonsil problem
82 Coveted prize
83 Fools: sl.
84 Old-woman-ish
85 Courage
86 Imbedded
87 Gain
88 Student
89 Special-purpose pouch
90 Weather word
92 Pierre's friend
94 Destroy
95 Headliner
97 In pain
98 Sectioned off
100 Gemstone
103 Narcotic
104 Intangible asset
106 Resound
109 Confiscate
111 Lea sound
112 Breakfast item
114 As one desires
115 Malay isthmus
117 "1984" characters
118 Fish eggs
119 Water birds
120 Unsaturated compound
121 Bryant
123 Ninnies
124 Corrida cry
125 Distributes
126 Perch
127 Deport
128 Force units
130 Metal beam
132 Stock units: abbr.
133 Delivery: abbr.
137 Greek letter
138 Sticky stuff
140 Brooklyn campus

SOLUTION TO LAST WEEK'S PUZZLE

SLEWS ACTIV SARAH PONAR
NICHE CORGI EDENS RIMARD
AELY IN THE OINTMENT RAMO
PTAS ARENT ASIDE LANDED
SUI OVERT STONY SONS
PRECISE CORE TEAM AAM
ACES FLYOFF THE HANDLE
CESTUS MAYAN LURKS OVAN
ALTER PONDS BASES AMEMO
BIEN BURSE DRUSE DACRON
OHM WIFE ARENA TOROS
BUTTERFLIES IN THE STOMACH
HILLY GRIFT EARN ALO
AVERTS DONAT FLORD FIRS
RITAS KAREN BALLS PIECE
ODIN GATOS CELLE SOUSED
MADAME BUTTERFLY DREAM
ALE ALUM QUIS SIXTEEN
AXIL TRUST APSIS NEB
PLACID CHEAT SNAGS MARE
RELAX THE FLYING DUTCHMAN
INURE RIGEL TILES SIETE
GARES AHORA SPORT ARLES

YOUR HOROSCOPE

Astrological Forecast for Sunday, September 2, 1979
By SYDNEY OMARR

ARIES (Mar. 21-Apr. 19): You receive communication which adds up to more responsibility, added opportunity, a valid chance to advance career. Gemini, Sagittarius persons figure in scenario. You receive news concerning leases, rentals or property values.

TAURUS (Apr. 20-May 20): Good Moon aspect indicates step-up in communication, an end to language barrier, positive "spiritual identification." Gemini, Sagittarius persons figure prominently. Expand horizons, display confidence in your own potential.

GEMINI (May 21-June 20): Be sure, practical, aware of facts and figures. Leave speculative venture for another time. For now, stick to tried-and-true, be cognizant of track record, past performances. Stress reliability. Investment procedure is subject to variation.

CANCER (June 21-July 22): Accent on public relations, image, legal counsel, the binding together of an agreement or relationship. Get views on record — protect ideas, be sure you get credit due. Gemini, Virgo, Sagittarius persons figure prominently.

LEO (July 23-Aug. 22): Go slow, maintain moderate pace. Avoid sensationalism. Co-operate with co-worker; build bridges of friendship. Taurus, Libra, Scorpio persons figure prominently. Keep resolutions concerning medical-dental appointments. One who loves you will prove it.

VIRGO (Aug. 23-Sept. 22): Spotlight on emotional response, variety, speculation, creative changes. Romance dominates — you learn difference between "sweet nothings" and responsible commitment. Young person confides problem. Be a good listener, remain open-minded.

LIBRA (Sept. 23-Oct. 22): You are repaid for past efforts; love, money and achievement form trio in your scenario. Cancer, Capricorn natives figure prominently. Build on secure base — reject the flimsy or short cut procedures. Remain on familiar ground.

SCORPIO (Oct. 23-Nov. 21): Accent on short trip, special call, message or correspondence. Relative confides problem. Be receptive without becoming inextricably involved. Aries, Capricorn, Libra natives are likely to be involved. You get go-ahead to finish important project.

SAGITTARIUS (Nov. 22-Dec. 21): Make new start in new direction; stress originality, independence and willingness to love. Message should become crystal-clear! Leo plays key role. Emphasis on personal possessions, personality, increasing income potential.

CAPRICORN (Dec. 22-Jan. 19): You recoup recent loss. Confidence makes a comeback. Accent personal appearances, direct approach. Cancer native aids in resolving apparent legal or tax dilemma. You are going to be more emotionally and financially secure.

AQUARIUS (Jan. 20-Feb. 18): Look beyond the obvious or immediate — you are on brink of valuable discovery. Gemini, Virgo, Sagittarius natives play significant roles. You'll deal in secrets, with hospital personnel and may be interviewed by the media.

PISCES (Feb. 19-Mar. 20): Accent on compensation resulting from business transaction. Aquarius, Leo, Scorpio persons figure prominently. Friendship is "proven." You are due for greater security and happiness. A wish is fulfilled.

IF SEPTEMBER 2 IS YOUR BIRTHDAY . . . you have an instinctive "feel" for bank accounts. You are acutely aware of security, have a fetish for paying bills on time. During 1979, you have valid chances for new starts, added independence, the leaving behind of "altruistic" burdens. July was memorable. In September, there are fresh contacts, an opening which permits you to be creative and earn a profit. You will be free to fall in love.

Monday, September 3, 1979

ARIES (MAR. 21-Apr. 19): Potential for joy replaces gloom. Accent on diversification, versatility and increased social activity. Gemini, Sagittarius individuals play important roles. You can win friends and influence people — more so than in recent past.

TAURUS (Apr. 20-May 20): Put theories into practice; you can successfully meet tests, challenges. Aim towards goals — be specific, thorough and familiar with source material. Superior is willing to make room for you. Some restrictions, delays actually will work in your favor.

GEMINI (May 21-June 20): Open lines of communication. Get ideas, concepts in writing. Imprint your own style. Member of opposite sex will aid in pursuit of an educational-publishing project. Gemini, Virgo, Sagittarius natives figure in scenario.

CANCER (June 21-July 22): Hidden costs rise to surface. Confer with one close to you regarding budget, investments and general financial prospects. Family member desires an accounting — financial and emotional. Message will become crystal-clear.

LEO (July 23-Aug. 22): Efforts, products come under public scrutiny. Be positive concerning quotations and sources. Pisces, Virgo individuals figure prominently. Legal consultation may be necessary to detect contractual loopholes.

VIRGO (Aug. 23-Sept. 22): Steer clear of direct confrontation. Take ring roads to increase odds for success. Relationship is intensified — nothing is apt to occur halfway, it is all or nothing. Being aware of nutritional requirements will help you stand up under pressure.

LIBRA (Sept. 23-Oct. 22): Good lunar aspect coincides now with added charisma and winning ways. Significant changes occur which affect career and love life. Aries individual could aid in hurdling obstacles. Take a chance on your own judgment, capabilities. You'll win!

SCORPIO (Oct. 23-Nov. 21): New policy works in your favor where security is concerned. Get to heart of matters by expressing yourself in dynamic, independent fashion. Leo, Aquarius natives figure prominently. Older individual lends benefit of experience, aids in closing transaction.

SAGITTARIUS (Nov. 22-Dec. 21): By following through on hunch, an idea becomes a viable concept. You may be pulled in two directions at once. Key is to be selective. Elevate self-esteem. One you respect will seek your counsel. The number 11 figures prominently.

CAPRICORN (Dec. 22-Jan. 19): Cash flow improves. You're able to see light at end of tunnel. What had been missing can now be located. Be flexible, willing to see picture as a whole. Investment, made as a lark, could pay significant dividends.

AQUARIUS (Jan. 20-Feb. 18): Your position is stronger than might be apparent on surface. Cycle is high and your judgment, intuition is on target. Highlight independence of thought and action; apply "brush strokes" in direct, individual manner. Wear bright colors.

PISCES (Feb. 19-Mar. 20): Your extrasensory perception works overtime. You can be at right place at crucial moment. A clandestine conference could be on agenda. You unravel a mystery and make important advance as result. The number 5 figures in scenario.

IF SEPTEMBER 3 IS YOUR BIRTHDAY . . . wider vistas are due to open for you in October. You are perceptive enough to pounce on opportunity. Travel plays an important role in your life. You have tendency to be superficial and to scatter your forces. You are more aware of body image than the average person. Sense of humor often proves to be your saving grace.

Tuesday, September 4

ARIES (Mar. 21-Apr. 19): Emphasis on desire, friendship, willingness to stand tall for principles. Aquarius, Scorpio, Leo individuals figure prominently. An apparent "mild" relationship grows in intensity. You can win way through powers of persuasion.

TAURUS (Apr. 20-May 20): Where there was a lull, there now may be an abundance of opportunities. Accent on prestige, career, standing in community. Gemini helps you learn a secret. The number 5 figures prominently. You make definite gain via written word.

GEMINI (May 21-June 20): Perceive potential, welcome support by family, strive to restore domestic harmony. Taurus, Libra, Scorpio persons figure in scenario. Long-range project shows signs of life. Key is to communicate, to restablish valuable contacts.

CANCER (June 21-July 22): Avoid self-deception; see places and people in realistic light. You get news concerning partnership and money. Pisces, Virgo natives play key roles. You have "experience" which borders on the occult.

LEO (July 23-Aug. 22): Accent on solidifying plans, establishing position. Accept responsibility and challenge, but hold off on "direct assault." Older individual lends benefit of experience if you are patient, receptive. Marital status commands more-than-usual attention.

VIRGO (Aug. 23-Sept. 22): You can finish what has been "hanging on". Key is a moderate pace, steady approach, willingness to co-operate for overall good. Aries, Libra persons figure in scenario. One who depends upon you is ready to "return the favor".

LIBRA (Sept. 23-Oct. 22): Strive for new starts, original approach, originality, independence, the courage to get to heart of matters. Good Moon aspect now coincides with change, creativity, children, emotional responses. Relationship is very warm!

SCORPIO (Oct. 23-Nov. 21): Follow through on hunch, teach and learn, regain sense of purpose and direction. Cancer, Leo, Aquarius persons figure prominently. You learn about property, security and how better to obtan those "commodities."

SAGITTARIUS (Nov. 22-Dec. 21): Ideas can emerge from what may apear to be a welter of confusion. Be adaptable, perceive potential, clear lines of communication. Gemini figures in scenario. Close relatives call, visit and make requests.

CAPRICORN (Dec. 22-Jan. 19): Spotlight on earnings, gathering needed material. Aquarius, Leo, Scorpio natives figure prominently. Obtain valid hint from Sagittarius message. You may go through a "tearing down" process for ultimate rebuilding purpose.

AQUARIUS (Jan. 20-Feb. 18): Take initiative in bringing about changes. Trust your own judgment. Piece together bits of information — come up with "workable" script. Moon in your sign emphasizes appeals, special products and personality.

PISCES (Feb. 19-Mar. 20): You get more than you bargained for — in positive manner. Means excuses, fears are overcome. A "secret" is revealed. You perceive potential — you shake off shackles. You are more self-assertive and you gain strong support. Taurus, Libra, Scorpio persons figure prominently.

IF SEPTEMBER 4 IS YOUR BIRTHDAY . . . you are perceptive, rebellious, original, determined, creative and stubborn. You may have been "missing" one or both parents at an early age. You have many ideas, talents, but you try too much at one time. Travel could be on agenda in September. An important change, involving member of opposite sex, occurs in November.

WORDY GURDY®

BY TRICKY RICKY KANE

Every answer is a rhyming pair of words (like FAT CAT and DOUBLE TROUBLE), and they will fit in the letter squares. The number after the definition tells you how many syllables in each word. To win $10, send your original rhymes with your definitions to this newspaper. All entries become the property of UFS, Inc.

1. Neat English Porky (1)
2. John Paul's Ivory (1)
3. Angry dental string (1)
4. Irritated English satirist Jonathan (1)
5. Telling funny stories in a hot tub (2)
6. He supplies partitions (3)
7. Large blackbird's fetters (2)

Thanks and $10 to Margaret Ross of Anderson, IN for # 6. Send *your* entry to this newspaper.

ANSWERS:
1. TRIG PIG 2. POPE SOAP 3. CROSS FLOSS 4. MEETED SWEET
5. JOKING SOARING 6. DIAPER PROVIDER 7. GRACKLES SHACKLES

9-1

© 1979 United Feature Syndicate, Inc.

WINNIE THE POOH



SUPERHEROES



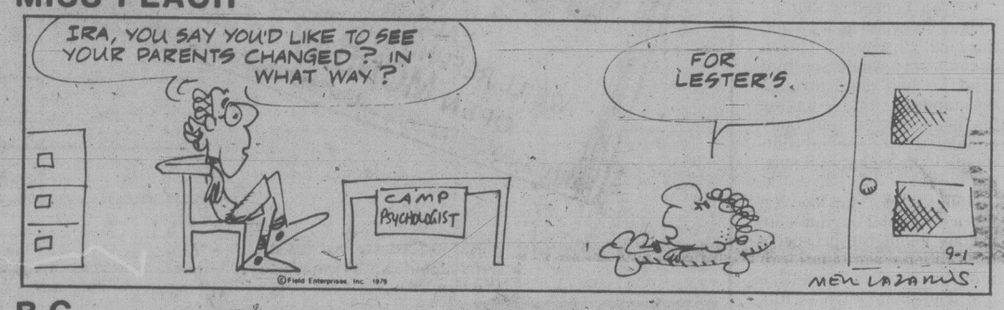
HAGAR



PEANUTS



MISS PEACH



B.C.



WIZARD OF ID



APARTMENT 3-G



NANCY



MARK TRAIL



Can't win this game — it's too much like life

By BETH ANN KRIER
Los Angeles Times

LOS ANGELES — "The first thing adults will ask about D&D (Dungeons & Dragons, a fantasy role-playing game) is 'How do you win?' Well, you don't win," explains hobby-shop owner Gary Switzer.

"In D&D, you don't win or lose. You survive and you learn from your mistakes and you have a good adventure. It's a lot like life."

Only more complicated, some would argue. For Dungeons & Dragons — D&D as it's known in its burgeoning subculture — is a frightfully complex, infinitely open-ended game that can be played with calculators and computers or with nothing but pencils, paper and a strange array of multi-sided dice.

A game board is optional, as are miniature lead representations of characters and pantomiming of their adventures. Even when it's played with a board and tokens, D&D is a game quite unlike chess or Monopoly. Some say it is actually more of a hobby, for it is not uncommon for enthusiasts to invest hundreds of dollars in D&D manuals and paraphernalia — despite the fact that the only real equipment one needs for play is intelligence and imagination.

Stamina comes in handy, too, for D&D is played for hours, weeks, even years at a time at intervals determined by players. The game is undertaken by students at universities such as Harvard and the California Institute of Technology, where a computer is sometimes used as a playing aid at the weekly Friday and Sunday night sessions. D&D is often pursued with even greater devotion by genius-level preteens and gifted teenagers, some of whom have also attempted to produce computer variants of D&D.

Serious stuff

This is serious stuff, which parents quickly deduce when they see children — who formerly spent their free time roller skating or disco dancing — suddenly preferring to read up on the Middle Ages. Or spending the days between games drawing labyrinthian dungeons, figuring the odds on contracting "dreaded rotting mummy disease" or devising historically accurate magic systems.

More than one mother has observed a distinctly depressed state overtake her child when a character nurtured through an extended campaign is killed off and there wasn't anybody around to raise him from the dead.

Some parents, whose children previously demonstrated little interest in reading, recall pleasant shock at finding their kids totally absorbed in a game whose "simplified," 48-page rule book requires an evening to read, generally longer to understand. D&D veterans say the original rules were virtually incomprehensible until they were edited by J. Eric Holmes, MD, a D&D player, novelist and associate professor of neurology at the University of California School of Medicine.

Even the manufacturer admits that the game as first marketed in 1974 was "so abstruse as to be able to be played only by persons with intelligence far above the norm" and required "a volume of preliminary work, which is prohibitive for the normal individual." D&D is no cakewalk in its revised form but Gary Gygax, the game's co-creator and manufacturer, estimates that about 250,000 Americans now play D&D, a disproportionate number of whom are Californians.

$10 just a start

Gygax's TSR Hobbies, headquartered in Lake Geneva, Wis., sells 5,000 to 6,000 copies of the basic, $10 D&D game kit each month. The basic set, however, is like a Barbie doll without any clothes and TSR has likewise profited on a vast assortment of advanced monster manuals, players' handbooks, adventure modules and other accessories.

Merchants who stock D&D merchandise report that their sales have been steadily increasing, particularly in the last year. Switzer of Aero Hobbies in nearby Santa Monica, Calif., for instance, specializes in fantasy and war game materials exclusively and reports his business has improved 40 per cent in the last year and 100 per cent in the last month, thanks largely to demand for D&D.

Players frequently participate in more than one continuous D&D game and if they serve as a dungeon master, the game's godlike referee, they must know all the rules and stay a few steps ahead of their players. Hence their demand for ever-advanced playing aids.

Consider 13-year-old Josh Weisel, who has been playing for about six months and currently participates as a player in three games and as dungeon master in four others.

Described by his father as a "B-plus student at a tough private school," Weisel invests far more time in D&D than he does in homework and has spent $178 thus far on game materials.

"It's his passion" says his father, attorney Lee Weisel. "He's been trying to teach me the game for months. Guess what? I can't understand it. So he's teaching his nine-year-old sister."

Joy Weisel, a psychologist, has watched her son's interest in D&D intensify over the months. She approves of the game and even volunteers to pick up the pizza the players have ordered for their dinner break.

"It's really a good thing — it's very intellectually challenging. Fantasy is a great way to work out psychological issues. In every culture there are fantasies and myths that respond to basic human conflicts and needs," she says.

"Dungeons & Dragons is a continuous encounter with unknown forces, which is essentially what adolescence is. In D&D, the issues are power, experience, heroic kinds of quests that are the symbolic ways of talking about growing up.

"In D&D, kids get to act out situations impulsively. They can have impossible encounters in which they're defeated and bloodied. And they can have enormous successes. In real life, their encounters have to be much more moderate and controlled because the risks in our culture are so great.

"The dungeon master becomes a mystical, magical father figure who mediates the impulsive behavior of the players. And if a quest is successful, the dungeon master gives points for it and if it's a devastating failure he can resurrect you. The game answers a very human need for mythology."

Adult players, too, say they enjoy the role-playing benefits of the game. Holmes, the neurologist who edited the D&D rule book, notes that the game enables its players "to be the heroes instead of just reading about them. The players get to invest their egos in their characters. Most of it is wish fulfilment."

He added: "Some players like having D&D simplified. And there are others for whom it can never be too complicated," he says.

Holmes has been playing with some of the same people for five years and he's watched the forms of adventure mature as the players do:

"Some of my teenage friends were extremely violent when we started out. As they got older there was a strong element of sexuality and less violence. Most of the characters got married."

D&D itself is just a start, having triggered a number of competitive fantasy-role playing variants. "Tunnels and Trolls," "Warlocks and Warriors" and "Chivalry and Sorcery" are but a few of the mutants on the market. Other variants are described in *The Dragon*, the magazine published by the makers of D&D, which includes such instructions as how to incorporate Tarot cards in D&D to add "intrigue, confusion and a little healthy bloodshed to your dungeon expeditions."

Kenton leaves $500,000

LOS ANGELES (UPI) — Bandleader Stan Kenton ordered that his Stan Kenton Orchestra be disbanded after his death and he left his musical manuscripts to a Texas university.

Kenton's will, dated Jan. 1, 1978, was filed for probate Thursday in Superior Court. The jazz musician died Aug. 25 after suffering a stroke. He was 67.

The petition for probate values his estate at more than $500,000, with an annual income exceeding $25,000. A court hearing was set for Sept. 20.

In his will, Kenton said he has given nobody permission to use his name in connection with an orchestra. His musical scores and compositions were left to North Texas State University in Denton, with permission for Creative World Music Publications, Inc., to make copies.

His three children each received a third of his remaining estate. His oldest daughter, Leslie Brooke Smith, 38, was to have her share outright, while his other daughter, Dana Padilla, 22, and his son, Lance, 21, will receive theirs from a trust.

Poison flown to battle rats

GENEVA, (Reuter) — The Red Cross flew supplies of pesticides to war-ravaged Cambodia on Wednesday to deal with swarms of rats in Phnom Penh. The rats are multiplying rapidly and must be eliminated to avert a health hazard, the International Committee of the Red Cross said. The rat poison was included in a shipment of emergency supplies carried by an international relief flight from Bangkok.

Engagements, Weddings and Anniversaries

♥♥♥

Engagements



Douglas — Ebbett

Ron and Betty Douglas of Victoria, are happy to announce the engagement of their only daughter, Charronne Lynne, to Lieutenant Commander James Robert Gracie, son of Mr. and Mrs. D.M. Ebbett of Huntingdon, Quebec.

The wedding will take place at 6 p.m., Saturday, September 22, 1979 at St. Peter's Chapel. Padre Bill Howie officiating.

♥♥♥

Plant — Hubbard

Mr. and Mrs. William A. Plant of Victoria are pleased to announce the forthcoming marriage of their daughter Debra Ann to William Earl Hubbard, son of Mr. and Mrs. Edgar Hubbard of Victoria.

The wedding will take place, September 22, 1979 at 7:00 p.m. in St. Christopher's Church, Carey and Tillicum.

♥♥♥

Gauthier — Tiffany

Mr. and Mrs. Joseph Albert Gauthier would like to announce the forthcoming marriage of their daughter, Cheryl Anne to Mr. Robert Charles, son of Mr. and Mrs. Robert Charles Tiffany.

The wedding will take place on Saturday, September 15, 1979, at St. Andrews Cathedral.

♥♥♥

Ridley — Main

Dennis and Inez Ridley of Colwood are pleased to announce the forthcoming marriage of their only daughter, Inez Marie, to Mr. Robert Michael Main, second son of John and Dorothy Main of Colwood, B.C.

The wedding will take place on September 29, 1979, at St. John's Anglican Church, Quadra St., Victoria, B.C. Reverend R. McRae officiating.

♥♥♥

Rice — Gatey

Mr. and Mrs. Patrick John Rice of 1014 Clare St., Victoria are pleased to announce the forthcoming marriage of their youngest daughter, Patricia Joan, to David Mark Gatey, son of Mr. and Mrs. George Coles, 528 Allandale, Victoria.

The wedding will take place on Saturday, September 22, 1979, at 2 p.m. at Metropolitan United Church, Victoria. Reverend E. Laura Butler officiating. The couple will be residing in Victoria, B.C.

♥♥♥

Zethof — Barber

Mr. and Mrs. Hendrikus T. Zethof of Victoria are happy to announce the forthcoming marriage of their eldest daughter, Theodora Wilhelmina, to Peter John, son of Mr. and Mrs. Roy F. Barber of Hope, B.C.

The wedding will take place Saturday, September 15, 1979 at 5:00 p.m. in Sisters of St. Ann, Queenswood Chapel.

♥♥♥

Auer — Suzanne

Mr. and Mrs. John Auer of Nanaimo are pleased to announce the forthcoming marriage of their younger daughter, Patricia to Raymond Suzanne, eldest son of Mrs. Moira Suzanne of Victoria.

The wedding will take place on September 22, 1979, at the Empress Hotel, Victoria.

♥♥♥



Adrian — Rush

Mr. and Mrs. Alfred Henry Adrian, Cedar Hill Cross Road, are proud to announce the forthcoming marriage of their eldest daughter, Yvonne Christine, to Mr. Thomas Rush, son of Mr. and Mrs. Norman J. Rush of Latoria Road.

The wedding will take place on September 22, 1979, at 2:00 p.m. in Emmanuel Baptist Church. Dr. Lloyd Pierce officiating.

♥♥♥

Futcher — Dafoe

Mr. and Mrs. Richard G. Futcher are pleased to announce the forthcoming marriage of their eldest daughter, Elspeth Joan, to Mr. Ralph Murray Dafoe, son of Mr. and Mrs. Maurice Dafoe of Frankford, Ontario.

The wedding will take place 7 p.m., September 22, 1979, at St. Dunstans Church, Victoria.

♥♥♥

Charlton — McLean

Mr. and Mrs. A.E. Charlton are pleased to announce the engagement of their 4th daughter, Kathryn Ann, to Mr. Robert Ian McLean, eldest son of Mrs. Beryl and the late Mr. Ian Stewart McLean.

The wedding ceremony will take place at the bride's home September 15, 1979.

♥♥♥

Weddings



Heard — Russell

Reverend Bob Garvin officiated at a double-ring ceremony in Knox Presbyterian Church, Port Alberni, B.C., on July 7, 1979, when Marilyn, daughter of Mr. and Mrs. William Russell, Port Alberni, was united in marriage to Garry Heard, son of Mr. and Mrs. Alan Heard, Victoria.

The bridal party included maid of honour, Darlene Russell, sister of the bride, two bridesmaids, Julianne Scroggie and Sharon Wilkinson and Leona Norwood as flowergirl. The best man was Michael Collins and the two ushers, Donald Macartney and Robert Norwood. Janet Webb sang the Wedding Song and the couple were piped out of the church by Bob and Bill Linden in full Highland dress.

♥♥♥

Kot — Peterson

Mr. and Mrs. Ben L. Peterson are pleased to announce the marriage of their daughter, Jill Diane, to Douglas Walter Kot, son of Mr. and Mrs. Walter Kot of Calgary.

The marriage took place on August 3, 1979 at St. David's-by-the-Sea, Cordova Bay, reception following at MacMorran's Seaview room.

Jill and Doug are making their home in Calgary.

♥♥♥

Turner — Conrad

Mr. and Mrs. Lloyd Conrad of Victoria (formerly of Barrie, Ontario) are pleased to announce the marriage of their youngest daughter Faye, to Mr. John Robert Turner, son of Mr. and Mrs. Jack Turner of Barrie, Ontario.

The wedding took place August 25, 1979 at Port Alberni, B.C.

♥♥♥

Moffatt — Goldsmith

Centennial United Church was the scene of a double-ring ceremony June 30, 1979 when Lorraine Violet, only daughter of Mr. and Mrs. Jack W. Goldsmith and Mr. Shannon Raepheal Moffatt, son of Mrs. S. Caron, Thunder Bay, and Mr. A. Moffatt, Duncan were united in marriage. Reverend G.A. MacMachan officiated.

Given in marriage by her father, the bride was radiant in her floor length traditional gown of satin, chiffon and lace with shoulder length veil to match. She carried a posy of red and yellow rosebuds, yellow daisies, lily of the valley, pinks and babies breath with yellow ribbons.

Maid of honour Marlene Martin and bridesmaids, Margaret Newton and Jeanette Goldsmith wore identical floor length gowns of soft yellow jersey with matching capes. They carried posies of peach daisies and babies breath with yellow ribbons.

The groom was handsomely attired in a mocha tuxedo accented with a feathered yellow carnation boutonniere. The best man, Ron Gammie, and ushers Cam Hogie, Archie Moffatt wore identical mocha tuxedos with yellow carnation boutonnieres.

The wedding ceremony was highlighted by Christine McDougall and Harry Demchuk who sang the Wedding Song as the bridal party stood at the altar, and two other selections during the signing of the register.

A reception followed at the Da Vinci Centre. Ken Goldsmith, brother of the bride, acted as master of ceremonies and also proposed the toast to the bride. Lex Cardy provided the music for the evening.

Out of town guests included Mr. and Mrs. S. Caron, Mr. and Mrs. E. Blackburn of Thunder Bay and Mr. Bob Moffatt, Atikokan, Manitoba.

The happy couple are residing at Sewell Inlet, Queen Charlotte Islands.

♥♥♥

Price — Wilson

St. Joseph's Church was the scene of a beautiful double-ring ceremony at 3:30 p.m., July 14, 1979, when Teresa Anne, eldest daughter of Mr. and Mrs. John Wilson exchanged wedding vows with Paul Victor Price, youngest son of Mr. and Mrs. Ralph Price. Officiating at the ceremony was Reverend Father Caldwell.

Entering the church on the arm of her father the bride looked lovely in a white floor length Princess style satin gown with lace bodice and long lace belled sleeves with satin cuffs. Her veil was attached to a head piece of dainty white flowers and seed pearls. She carried a bouquet of orange roses and white carnations. Maid of Honour was the bride's sister, Janice Wilson. Bridesmaids Misses Sarah Hammond and Terri McAuley, all wore long beige matching gowns and white picture hats. They carried yellow daisies, orange rosebuds and white mums. Best man was Brian McLaren. Ushers were Jim Bown and Jeff Price, brother of the groom. The groom wore a pale blue suit and his attendants matching beige suits. Mother of the bride chose a pale green gown with matching lace jacket and yellow rosebuds corsage. Groom's mother chose a flowered green gown and yellow and orange rosebuds corsage.

The reception followed at Strawberry Vale Hall, Mr. Leo Hermsen, uncle of the bride, was master of ceremonies and Mr. Art Wilson, uncle and godfather of the bride proposed the toast to the bride. A three tier wedding cake centred the bridal table. Music was by The Peoples Choice Orchestra. The bride and groom chose the song You Light Up My Life for the first waltz. The bride's going away outfit was a smart cream colored dress with a corsage of red rosebuds.

The happy couple now reside in Prince George, B.C.

♥♥♥

Johnsfone — Veldhuisen

Tpr. David W. Johnstone, son of Mr. and Mrs. William J. Johnstone, Maple Ridge, B.C. (formerly of Victoria, B.C.) was married to Jane Veldhuisen, daughter of W.O. (R.C.E.M.E.) Frederick and Mrs. Veldhuisen, of Nova Scotia, on July 4, 1979 in Lahr, Germany.

♥♥♥

Knezacky — Joyce

On July 30, 1979 at Peachland, B.C. a quiet ceremony was held uniting Susan Jennifer Joyce and John Robert Knezacky with Rev. Newsham officiating at Peachland Baptist Church. The couple will be residing in Peachland, B.C.

♥♥♥

Anniversaries

Fairbairn — 25th

The Silver Wedding Anniversary of Mr. and Mrs. S.J. Fairbairn, 2600 Thompson Ave., Victoria, was celebrated Sunday, August 12, 1979 at a reception and dinner for family and friends at the Oak Bay Beach Hotel, Victoria, B.C.

Sid and Shirley were married on August 7, 1954 in Minnedosa, Manitoba. They have a daughter Dawn and a son Scott.

Out of town guests included Dawn Fairbairn, Fresno, California; Mr. and Mrs. P. Bourrie, Portage La Prairie, Manitoba; Mrs. J. Potts, Trail, B.C.; Mr. and Mrs. Wm. Bold, Mr. and Mrs. G. Bold and families, Houston, B.C.; Miss H. Docherty, Richmond, B.C.; Mr. and Mrs. F. Harter, Vancouver, B.C.

♥♥♥

Murphy — 50th

Mr. and Mrs. George Murphy will celebrate their Golden Wedding Anniversary at a dinner held in their honour on Saturday, September 1, 1979, at The Princess Mary Restaurant.

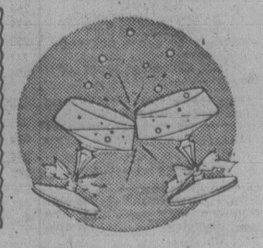
George and Pearl were married on September 11, 1929 in Edmonton, Alberta and moved to Victoria in 1942. They now reside in Parksville, B.C.

They have three sons, Norman, Ken and Richard, also 14 grandchildren.

♥♥♥

Rates for publication of Wedding, Engagements and Anniversary notices with or without pictures, available on request from the Advertising Department. (Special forms to assist you in writing copy also available). Copy for weekend editions should be in the Victoria Press office no later than 5 p.m. the Wednesday prior to publication date.

BUSINESS OFFICE OPEN
8 a.m. to 5:30 p.m., Monday to Friday
(Closed Saturday and Sunday)



Stumped on a Wedding or Shower gift? Everybody has a kitchen, so come and see us! We gift wrap free!
The Wooden Spoon KITCHEN SHOP
ON VIEW ST. BEHIND STANDARD FURNITURE 384-8823

TOM PRICE FORMAL WEAR RENTALS
WE DO HAVE 82 STYLES OF RENTAL SUITS
$24.00-$44.50 complete
TOM PRICE FORMAL WEAR
714 VIEW STREET 7-21 384-4721
(Price & Smith Ltd.)

Bride's Aide
Professional wedding co-ordination provided in your home.
Services such as flowers, photography, stationery, reception, (catering service and hotel bookings), cakes, etc., are all provided.
For further information
Terry Snider 383-4537

Fashion Rentals
Special Occasion Wear for
★ Weddings
★ Graduations
★ Banquets, etc. from our own stock.
DORMANS
1328 Douglas Street 384-5311
Also in Sidney and Courtenay
9-1

Kelly's Stereo Marts
LABOUR DAY SALE
STEREO COMPONENTS • TAPE RECORDERS • RADIOS • RECORDS & TAPES
LABOUR DAY GUARANTEE
IF YOU FIND A BETTER LABOUR DAY PRICE . . . WE'LL REFUND THE DIFFERENCE IN CASH!
OPEN MONDAY 12 to 5 P.M.
RETAIN THIS FOR PROOF OF PURCHASE
CUSTOMER COPY
815169

386-2121
Monday through Friday 8 a.m. to 6 p.m.
Saturday 8 a.m. to 5:30 p.m.

CLASSIFIED ADVERTISING

Vancouver Island's Largest Shopping Centre in Print

386-2121
Monday through Friday 8 a.m. to 6 p.m.
Saturday 8 a.m. to 5:30 p.m.

CLASSIFIED ADVERTISING RATES

All rates quoted are for insertion in both the Daily Colonist and Victoria Times.

SPECIAL PRIVATE PARTY WORD RATES
10 word minimum
1 or 2 days
14c per word per day
3 to 5 consecutive days
11.50c per word per day
6 consecutive days or more
9.50c per word per day
Real estate, mobile home, rental, clubs, organizations and business advertising does not qualify for these rates.

GENERAL WORD RATES
10 word minimum
1 or 2 days
18c per word per day
3 to 5 consecutive days
14.50c per word per day
6 or more consecutive days
12.50c per word per day

SEMI-DISPLAY LOCAL RATES
Any advertisement which varies from 6 pt. regular classified style shall be considered semi-display.
14 agate lines per column inch.
1 or 2 days
65c per agate line per day
3 to 5 consecutive days
58.50c per agate line per day
6 or more consecutive days
52c per agate line per day

NATIONAL AND OUT OF PROVINCE RATE
Regular Classified 19c per word.
Semi-Display 75c per agate line.
14 agate lines per column inch.

BIRTH NOTICES
Up to 30 words $3.75
Each additional word 14c

DEATH NOTICES, MEMORIAL NOTICES AND CARDS OF THANKS
56c per count line per day
3 consecutive days
48.50c per count line per day

PRIVATE BOX NUMBERS
$3.25 except Help Wanted Advertisement, $5.00 which includes a Position Filled Advertisement.

Contract rates for local businesses available on request.

DUNCAN OFFICE

Advertising, Circulation, Editorial and General Information,
746-6181.
109 Ingram St. V9L 1N8

TERMS OF PUBLICATION

F.P. Publications (Western) Limited shall not be liable for non-insertion of any advertisement beyond the amount paid for such advertisement.

In the event of error occuring the liability of F.P. Publications (Western) Limited shall not exceed the charge for the space actually occupied by the item in question.

All claims of error in publication shall be made within 12 hours thereafter and if not made shall not be considered. No claim will be allowed for more than one incorrect insertion not for errors not affecting the value of advertisement.

All estimates of cost are approximate. Advertisers will be charged with space actually used.

All advertising copy will be subject to the approval of the Victoria Press, who reserve the right in its sole discretion to classify, reject or insert copy furnished.

All advertisements must comply with the British Columbia Human Rights Act. This act states no advertisement may state or imply a preference, limitation or specification on the basis of an applicant's race, religion, colour, marital status, ancestry, place of origin, age; or sex (unless the matter relates to the maintenance of public decency AND prior approval has been obtained through the Human Rights Branch).

While every endeavor will be made to forward replies to box numbers to the advertiser as soon as possible, we accept no liability in respect of loss or damage alleged to arise through either failure or delay in forwarding such replies, however caused, whether by negligence or otherwise.

NOTICE OF COPYRIGHT

Full complete and sole copyright in any advertisement produced by F.P. Publications (Western) Limited is vested in and belongs to F.P. Publications (Western) Limited, provided, however, that copyright IN THAT PART AND THAT PART ONLY of any such advertisement consisting of illustrations, borders, signatures or similar components which is, or are, supplied to Victoria press by the advertiser in the form of reproduction proofs, veloxs, engravings, etc., and incorporated in said advertisement shall remain in and belong to the advertiser.

CIRCULATION INFORMATION

The Daily Colonist 383-4111
Victoria Times 382-3131

Wherever carrier service is maintained, $4.50 per month.

By mail — Vancouver Island and Gulf Islands, $7.00 per month, $20.00 per 3 months, $40.00 per 6 months, $80.00 per year. Rest of Canada, $8.00 per month, $22.50 per 3 months, $45.00 per 6 months, $90.00 per year.

Outside Canada, $20.00 per month, $240 per year.

BY MAIL
Saturday Times Only
Sunday Colonist Only
Canada 60 cents per copy, $30.00 per year.
Outside Canada, $1.10 per copy, $55.00 per year.

The Daily Colonist Second Class mail registration No. 0516.
Victoria Times Second Class mail registration No. 0625.

ISLAND REPRESENTATIVES
Duncan, Chemainus—
Mr. HILTON HOLT 746-6181
Nanaimo 753-2766
Lake Cowichan 749-6206
Port Alberni—
Mr. Fred Suhr 723-8312

CLASSIFICATION INDEX

VITAL STATISTICS
1 Births
8 Cards of Thanks
308 Cards of Thanks
305 Deaths and Funerals
312 Florists
310 Funeral Directors
309 In Memoriams
313 Miscellaneous
311 Monuments

NOTICES
14 Announcements
16 Catering, Banquets and Reception Rooms
15 Coming Events and Meetings
20 Lost and Found
18 Places to Visit
17 Restaurants

EMPLOYMENT
28 Employment Service
21 Help Wanted — General
22 Office Help
26 Part Time — Temporary Help
24 Sales Persons and Agents
30 Situations Wanted
23 Skilled Trades
25 Teachers

BUSINESS SERVICES
36 Services Directory

PERSONAL SERVICES
33 Bands, Musicians and Orchestras
40 Business Personals
43 Dancing
42 Education
41 Legal Services
71 Music Teachers
39 Personals
34 Pre-Recorded Music
32 Trade Schools
38 Travel

MERCHANDISING
83 Aircraft
117 Antiques and Arts
78 Bicycles
80 Boats and Marine
65 Building Supplies
93 Cameras, Supplies and Photo Finishing
127 Chicks, Poultry, hatching Eggs, Supplies
101 Children's Miscellaneous
116 Coins and Stamps
135 Farm Implements
60 Fuel
97 Furniture
105 Garage Sales
120 Garden Supplies
99 Groceries, Meats and Produce
130 Heavy Equipment and Machinery
128 Livestock, Supplies and Events
100 Miscellaneous for Sale
103 Miscellaneous Wanted
109 Miscellaneous to Rent
77 Motorcycles
70 Musical Instruments
125 Pets and Supplies
96 Ranges, Stoves and Furnaces
92 Sporting Goods
81 Sailboats
115 Swaps
63 Timber
98 TV, Stereo, Radio Sales and Service
112 Wanted to Rent, Miscellaneous

AUTOMOTIVE
155 Automobile Financing and Insurance
164 Auto Body and Painting
168 Campers, Trailers and Motor Homes
166 Cars and Trucks Wanted
150 Cars for Sale
148 Lease Vehicles
149 New Car Directory
160 Parts, Accessories and Service
151 Sports, Import Cars
158 Tires
154 Trucks, Buses and Vans
156 U-Drive and Auto Washing

ACCOMMODATION
185 Convalescent and Rest Homes
175 Hotels
178 Summer Homes, Cottages and Resorts
181 Tourist Accommodation

RENTAL
201 Apartments to Rent, Furnished
200 Apartments to Rent, Unfurnished
203 Apartments Wanted
206 Duplexes to Rent
207 Duplexes Wanted to Rent
202 Furniture to Rent
215 Halls, Warehouses, Stores and Offices to Rent
197 Housekeeping Rooms to Rent
199 Housekeeping Rooms Wanted
211 Houses to Rent, Furnished
210 Houses to Rent, Unfurnished
212 Houses Wanted to Rent
190 Room and Board
191 Room and Board Wanted
193 Rooms to Rent
194 Rooms Wanted
204 Shared Accommodations

FINANCIAL
155 Automobile Financing and Insurance
233 Mortgage Loans and Insurance
234 Mortgages for Sale
230 Personal Loans and Insurance
235 Wanted to Borrow

REAL ESTATE
280 Acreage for Sale and Wanted
240 Business Opportunities
241 Business Opportunities Wanted
247 Commercial or Industrial Properties
258 Condominiums
253 Country Homes and Properties
270 Exchange Real Estate
290 Farms for Sale and Wanted
263 Garages for Sale, Rent, Wanted
293 Gulf Island Properties
250 Houses for Sale
265 Houses Wanted to Buy
295 Listings Cancelled
268 Listings Wanted
271 Lots for Sale
294 Mainland and Out-of-Province Properties
169 Mobile Homes and Parks
273 Property for Sale
274 Property Wanted
244 Revenue Property
245 Revenue Properties Wanted
259 Townhouses
285 Up-Island Properties
256 Waterfront Properties

1 BIRTHS

GAFFNEY — Born to Warron and Viginia on August 27, 1979 at Royal Jubilee Hospital, a girl, Siobhan Bridget, 8 lbs. 3 ozs. A sister for Michael. Thanks to Dr. J. Houston and maternity staff.

GALLAWAY — Born to Michael and Gaynell (nee Finley), a boy, Tristan James, 5 lbs. 9 ozs., on August 16, 1979. A brother for Dean and Lisa. "Bemused grandparents" Margo and Jimmy Gallaway and Dora and Watson Finley. Thanks to Drs. Gough, M. Morrison and F. Jagdis.

HENNIS - Born to Bill and Linda (nee Edge), a beautiful girl, Christa Lynn, 9 lbs. 3 ozs. on Aug. 28, 1979. A sister for Jason. Thanks to Dr. Heal and staff at RJH.

HILDEBRANDT — Born to Gordie and Denise (nee Swanson) on August 28, 1979, a girl, 8 lbs. ½ oz. at Victoria General. Thanks to Dr. Rippington, Dr. Boileau and Lynne. Special thanks to daddy.

PARSONS — Born to Brad and Jan on August 25, 1979 at Victoria General Hospital a boy, Ryan Matthew, 7 lbs. 15 ozs. A brother for Wade. Many thanks to Dr. Graham-Marr, Dr. Wirk and maternity staff.

SCHULZ — Born to Ken and Barb, daughter, Sharon Marie, 7 lbs. 6 ozs., on August 23, 1979 at Royal Jubilee. A sister for Diana. Special thanks to Dr. Winsby, Dr. Gough, Dorothy, Marilyn and Maternity Staff.

STONE — "Born to Dave and Lesley (nee: Robertson) Stone on August 21st at the Royal Jubilee Hospital, a son named Christopher Adam."

WIGLE — Born to Michael and Zenaida, a boy, Christopher Adam, 8 lbs. 11 ozs., on August 25, 1979. Special thanks to Drs. Nancy Leal, Rippington, Boileau, Popkin and exceptional staff at Victoria General hospital and Daddy.

WINSTANLEY — Born 18th August, at Duchess of Kent's Military Hospital, Catterick, England, to Joan (nee Oliver) and Warwick, a daughter, Katherine Victoria.

14 ANNOUNCEMENTS

BOWLERS
NEW COMERS
Now is the time to join in the fun of League Bowling. LADIES and SENIORS daytime; MIXED evening leagues; YOUTH Saturday afternoon. Enter as a team or individually. Phone Glen at Wilson Bowladrome, 1225 Equimalt Rd, 384-9423 or in Sidney Miracle Lanes, 656-2431, or (Res) 382-7475.

WANTED-GIRLS FOR THE South Van Isle Lions Parade Corps. Baton Twirlers and Drummers. Beginners and experienced, ages 7 and up. Come and join the fun of belonging to a Parade Corps. For information call 386-8074 or 386-2660.

PREGNANT AND SINGLE? Child Birth Preparation Classes, designed especially to meet your needs. For confidence in child birth, friendship and mutual support. Class starts September 10th. 477-1826, 8 am to 4 pm.

ASTROLOGY CLASSES
Tuesday, September 11, 7:30 pm, (12 weeks) @ 1—228 Douglas St. Beginner's Course chart construction. Call Mac McLaughlin, 382-5133.

ANNOUNCING THE VAN-ISLE Amateur Radio Club. Amateur radio classes starting early October. For applications and information call: days 11-1, 478-3105. 7-9, 386-8216.

COLQUITZ PRESCHOOL (PARent owned) serving Wilkinson, Burnside, Helmcken and View Royal has openings for 3,4 and 5 yrs. $20 per month. 479-3432.

IMPROVISATION WORKshops, Myriad Theatre, Saturday, September 8, 11-4. Sunday, September 9, 1-4. $25 inclusive. 385-9528.

DOUGLAS HOTEL RESTAUrant again open — Katherine is doing psychometry, Tues. thru Fri. 11 a.m.-2 p.m. Have a piece of your jewelry, etc. read.

TOWN & COUNTRY CO-OPERative Pre-School has a few vacancies for 3 and 4 year olds starting in September. Call Judy: 384-8541 or Jean: 383-4873.

ROYAL OAK LIONS PARADE Drum and Drill Corps. Openings for boys and girls 10-14, Instructor, 479-1077.

REGISTRATION FOR BATON lessons at Colwood Childreg's Hall, September 13, 6-7 pm. 383-3026

ISLAND CHRISTIAN VILLAGE Telephone 598-7372 for your copy of Fall Program of Studies commencing September 11.

15 COMING EVENTS AND MEETINGS

ARMY, NAVY AND AIR FORCE BINGO
Every Sunday
PART OF PROCEEDS FOR NEW ARTHRITIS CENTRE
VICTORIA CURLING CLUB
Early Bird 6:30 p.m.
5—$1.00
Regular
6—$2.00
Extra Games
5—$1.00

SKYLINERS ACCEPTING NEW members. Twirlers ages 6-17 years. Karen Gunton 479-0062. Drummers 7-17 years. Herb Fox 477-3943.

FAIRFIELD ACTIVITY Centre, 1330 Fairfield Road. Correction! Registration dates for Membership and Classes, September 10-14.

SPARES'N PAIRS
Square Dance Lessons
384-9580 595-6661

15 COMING EVENTS AND MEETINGS

ATHLETICS BINGO
WEDNESDAY
AT
Victoria Curling Club
1952 Quadra
EARLY BIRDS
6:45 P.M.
$60 to $100
REGULAR GAMES
$50 to $100
OR MORE
20th Game
$600
EXTRA GAMES
$120 or more
1 Year Free Bingo
First Single Winner
2nd Half
Free Transportation to Town
After Extra 5 Games

EVENING OPTIMIST BINGO
Monday- Curling Rink
Quadra St.
EARLY BIRD
6:45pm.$60-$75
REGULAR GAMES
7:15pm $50-$400
EXTRA GAMES
$60-$75
TRANSPORTATION TO TOWN
Help Us Help Youth

UNITED WAY SUPER BINGO
SATURDAY
SEPT. 15
Early Birds 6:45pm.
20 Regular Games
20th GAME $1,000
Extra Games
Victoria Curling Club

ESQUIMALT LEGION BINGO
COMMENCING
SUNDAY
SEPTEMBER 9
Early Birds 1 p.m.
Free Transportation To Town

NOTICE!
Due to C.R.D. Court Injunction
Happy Valley Auction
Will Be Closed
Until Next Court Case
Ph. 478-6293

ESQUIMALT FIGURE SKATing Club 1979-80 Registration. Learn to ice skate, Junior $30 per year (most reasonable rates in town). Intermediate and senior sessions also available. Patch Registration, Wednesday September 5, 6 pm-7 pm. General Registration Saturday September 8, 12 noon-2 pm; Wednesday September 12, 6 pm-7 pm. Location Esquimalt Arena Main Entrance. For more information phone Marion-Holland 386-8041, Bev Leckie 385-0184, Joy DeNotter 386-6636.

OAK BAY MINOR SPORTS BINGO
No Bingo Sept. 3rd
Next Bingo Sept. 10th

PENINSULA SINGLES DANCE, McMorran's, Friday Sept 14th, 1979, 9-1am. Dress informal. All single, divorced, separated or widowed persons welcome. Tickets available at Hillside Mall. Information and reservations, 479-7195, 656-4926, 656-7187.

Oak Bay Lions Bingo
20 Reg. Games - 7 p.m.
6 Cards $2
Extra Games 5 cards-$1
O.A.P.

SINGLES SCENE CLUB NATAL Dance, Sat, Sept 8, 9-1 at White Eagle Hall, James Bay. Advance tickets only at Hillside Mall Ticket Office or call 384-4984, 479-6050 or 479-9187, $3.50 each. Welcome all singles.

OAK BAY FIGURE SKATING CLUB Registration:
Tues Sept 4th and Wed Sept 5th from 7 to 9pm at Oak Bay Rec Center.

15 COMING EVENTS AND MEETINGS

BEGINNERS SQUARE DANCE Class. Tuesday evenings 7:30 pm. Starting September 11/79. For info call 479-4787, 479-0062.

16 CATERING, BANQUETS and RECEPTION RMS

Princess Mary Restaurant Vessel

Features the finest in catering services. Weddings, seminars, banquets up to 250 people. Undoubtedly the finest midsized ballroom in Victoria. To make your booking contact Lorne Dubay or Lorna McLaughlin. 386-3456, 344 Harbour Rd.

GARCIA'S
Mexican and International Cuisine
104-1551 CEDAR HILL X RD.
(in the Cedar Hill Mall)
Planning an Office Party
Banquet or Special Function?
Call us at 477-7744
Banquet Facilities
For up to 100
ample covered parking

GEORGE'S BAVARIAN BANQUET FACILITIES
1021 Pandora 383-7121
INTERNATIONAL CUISINE
3 DINING ROOMS AVAILABLE
SMALL OR LARGE PARTIES
Up to 150 Seating Capacity
ENTERTAINMENT
AVAILABLE ON REQUEST

20 LOST and FOUND

LOST MEDIUM SIZED FEmale dog, short brown hair, black nose, white chest. Last seen near Good Shepherd Shelter, now could be anywhere from Victoria to Duncan. Please call 384-5743 after 5 pm; collect calls accepted. Reward offered.

LOST: RED LION, LADY'S gold engagement ring/wedding band. Raised engagement ring with amethyst. $25 reward. Very important and sentimental. 382-0289

REWARD
Lost: Black Lab/Newfy cross, downtown area, brown collar, answers to "Rebel", has bushy tail and beard. 477-1331, 477-1025.

LOST 4 MONTH OLD MALE black kitten, white mark under chin. Prior/Bay area. Needs his medication. Please phone 388-9677.

LOST: IN VICINITY OF MEDical Dental Building or Maverick Market Esquimalt, gold mesh brooch in form of bow. Reward. 384-4744.

FOUND: ONE YOUNG KITTEN, cross between Siamese and Tabby, off white/grey with blue eyes. Very affectionate. South Oak Bay area. 598-4386.

LOST-SMALL WHITE MALtese dog with short haircut, Rockheights area, answers to "Dexter". 382-4462 or 382-7012. Reward.

MISSING, 2 GREY TABBY KITtens, 3 months old, Reynolds Rd. area. 388-1514 work, 479-0073 home.

LOST 2-WEEKS AGO, 5-MONTH male kitten, ginger back and head, white front, Hillside/Prior area. 384-5891 after 5 pm.

FOUND: LARGE GREY AND black neutered cat with collar, near Odean Theatre. 721-3875 before 10 or after 5.

FOUND: MALTESE CROSS HAS right pink rimmed eye, beige, male, Carey Road area. 479-0229 evenings.

LOST: DOUBLE SET OF CAR keys, black leatherette case marked ANG, vacinity Broughton St. by court house. 652-3417.

LOST-BLACK WITH GRAY long haired male cocker/poodle cross, August 20th. Neil St. area. 592-7584.

LOST ENGRAVED GOLD bracelet, August 11. Great sentimental value. Reward. 598-2210.

LOST PETS, COME TO THE SPCA, 3150 Napier Lane, off Burnside East.

LOST BIG ORANGE NEUtered male cat. Cedar Hill area. 595-7219.

FOUND: OLD COIN COLLECtion, phone 385-6940 between 9am.-5pm.

LOST CLOTH JEWEL CASES, 1 beige, 1 red, containing jewelry. 595-5737.

LOST: PAIR OF PRESCRIPtion bifocal sunglasses, August 21st at the Arena parking lot. 479-8695.

LOST: LADIES DIAMOND AND ruby cluster ring. Reward. 592-1924.

LOST: LADIES GOLD WATCH in downtown Victoria. 386-2421 extension 243.

FOUND: SMALL BLACK FEmale dog, vicinity of Hillside-Quadra. Rabies tag. Owner possibly construction worker. 477-8824

LOST: SPOTTED TABBY KITten, female, High Cook Salsbury area. 386-0768 or 385-3939.

FOUND PIECE OF JEWELRY on beach, Ardmore area. 656-2076.

LOST: SMALL CALICO CAT, 4 Mile Hill area. 479-0483.

21 HELP WANTED GENERAL

ADVERTISEMENTS IN THIS CLASSIFICATION MUST COMPLY WITH THE BRITISH COLUMBIA HUMAN RIGHTS ACT

STUDENTS FROM CEDAR HILL, DONCASTER, BRAEFOOT, LAMBRICK OR GORDON HEAD SCHOOLS

School will soon be opening and we can offer you the opportunity of earning a monthly income of from ONE HUNDRED DOLLARS to ONE HUNDRED AND FIFTY DOLLARS delivering the Colonist in an area close to your home.

Be independant! Pay for your own back to school expense and bank money for future education or special projects.

For immediate attention telephone Mr. Taralson at the Colonist Circulation Department 383-4111.

21 HELP WANTED GENERAL

ADVERTISEMENTS IN THIS CLASSIFICATION MUST COMPLY WITH THE BRITISH COLUMBIA HUMAN RIGHTS ACT

ITS HARVEST TIME IN WILLOWS UPLANDS ARBUTUS GORDON HEAD

Be quick and reap profits up to $200.00 for healthy morning exercise delivering the DAILY COLONIST.

The opportunity can still be yours. Call ANDREW BLAIR, CIRCULATION DEPT., 383-4111

FULL TIME LIFEGUARD INSTRUCTOR
District of Port Hardy
Aquatic Centre
Qualifications: minimum of Red Cross Royal Life instructor's and a Bronze Cross or equivalent.
Pay rate: (1979), $7.45-$8.02 per hour based on 3 increments and a regular municipal benefit package
Hours: 35 hours per week which may include weekends and split shifts.
Duties: To include lifeguarding, instruction of various aquatic levels and skills, and routine maintenance
Applicants should submit a complete resume listing qualifications, experience, and any specialty areas, to Rick Davidge, Aquatic Director, Box 68, Port Hardy, BC, V0N2P0. Closing date for applications September 17, 1979.

CAREERS IN RETAILING

We are looking for high school graduates seeking a career in retail management. We offer a program in which you would begin training immediately. During the training period all aspects of merchandising and store operation would be covered. We offer a good starting salary coupled with an excellent package of company benefits. The positions available are in a selected number of our junior department stores located in British Columbia and Alberta. Prior retail experience is not necessary but may be considered an asset. Please write requesting an application form to Victoria Press Box 138.

Bee Hooton Oak Bay

CUSTODIAN

We require a reliable person to perform custodial duties at the Oak Bay Recreation Center. Knowledge of the operation of custodial equipment an asset. Hours of work: 4 pm to 8 pm, 3 or 4 days per week. Applications are welcomed until Friday, Sept 7th, 1979 by Linda Howard, Oak Bay Parks and Recreation, 1975 Bee St, Victoria, B.C, V8R 5E6. Please dial 595-SWIM for additional information.

LABORATORY AIDE
Applications are invited for the full-time position of Lab Aide at the Saanich Peninsula Hospital. Duties include blood and specimen collection and associated clerical tasks; assisting in maintenance of stock of sterile glassware and lab equipment; and routine lab cleaning. Qualifactions include high school graduation, familiarity with basic lab terminology, previous related experience in a lab, appropriate manner in dealing with the public, typing. Salary range $992.75 to $1017/month. Apply Tuesday-Thursday with complete resume to: Ms Marie Longpre, Canada Employment Centre, 810 Fort St, Victoria.

Keypunch Operators
Required immediately for temporary assignments, long and short term. Excellent hourly rate.

Stores Clerk
For extremely challenging long term assignment in construction environment. Good calculator skills with flexibility required.

office overload
Office Overload. Call for an interview, 388-5565.

Princess Mary Restaurant Vessel

We are now accepting applications for fulltime experienced galley help. Apply in person and ask for duty manager 344 Harbour Rd. Victoria, B.C.

EATON/Bay Financial Services
TV TECHNICIAN
Fully qualified, minimum 2 years experience must hold valid Drivers Licence for service vehicle, uniforms supplied. Full range of staff benefits, should know Nanaimo area. Qualified applicants apply to Personnel Office, T. Eaton Company, 23 Victoria Cres, Nanaimo.

ELECTROLUX CANADA IS ON a rapid growth rate in the Greater Victoria area. Our company offers the finest and most advanced cleaning equipment on todays market. Electrolux Products are exclusive and are obtainable only from our franchised representatives.
If you are a self motivating individual and want a challanging career with excellent returns drop into our office at 2012 Douglas Street, Victoria, August 30th to September 5th.

CUT ABOVE
UNISEX HAIRSTYLIST
Now under new management has opening for qualified hairstylists. Guaranteed wage. High commission. Large clientel waiting. For good hours and pleasant working conditions phone 388-4440 or apply in person, Cut Above Hairstylists, Market Sq. 560 Johnson St.

SWITCHBOARD OPERATOR
Casual position available at Saanich Peninsula Hospital for experienced switchboard operator. Requirements include typing at 40 wpm. Successfull applicant will possess tack, maturity, excellent English and clear diction. Must be available for weekend work. Apply Tuesday-Thursday with complete resume to Ms. Marie Longpre, Canada Employment Center, 810 Fort St. Victoria.

LOVING HOUSEKEEPER needed for girl age 2 and boy age 8, 8-5, Monday to Friday. 477-3806.

21 HELP WANTED GENERAL

ADVERTISEMENTS IN THIS CLASSIFICATION MUST COMPLY WITH THE BRITISH COLUMBIA HUMAN RIGHTS ACT

SCHOOL DISTRICT NO. 68 (NANAIMO)
Requires a
FURNACE MECHANIC/CARETAKER
Reporting to the Operations Supervisor
This position requires the incumbent to be responsible for the operation and maintenance of multi-zone roof mounted heating/ventilation systems in two secondary schools. Some minor building maintenance work and caretaking duties are involved. The successful applicant must have experience in the servicing and maintenance of these units as well as a good working knowledge of electrical controls. Applicants must possess all necessary certification relative to the maintenance and installation of heating equipment and controls for the Province of B.C. and must have and maintain a valid Grade I Gas Fitters Licence and a Class 5 Driver's Licence.
1979 Rate of Pay: $9.90 per hour.
Hours of Work: 8 hours per day, 40 hours per week.
Please submit resume in writing to: Supervisor of Personnel and Administration, School District No. 68 (Nanaimo), 395 Wakesiah Avenue, Nanaimo, B.C. before Friday, September 14th, 1979.

SCHOOL DISTRICT NO. 63 (NANAIMO)
TEMPORARY MECHANIC (JOURNEYMAN MECHANIC)
Reporting to the Transportation Supervisor
This temporary position requires the incumbent to perform skilled tradesman's work at the journeyman level relative to the maintenance of school buses and other Board vehicles and equipment, and to drive school bus runs as required. The successful candidate must have experience in the repair of vehicle and mechanical equipment as a qualified journeyman mechanic including detailed knowledge and experience in air brake systems and Allison Automatic transmissions. Applicant must possess and maintain certification as a Journeyman Mechanic for the Province of B.C. and a valid No. 2 Driver's Licence, plus either an air endorsement or full air ticket.
1979 Rate of Pay: $9.90 per hour.
Hours of Work: 8 hours per day, 40 hours per week.
Please submit resume in writing to: Supervisor of Personnel and Administration, School District No. 68 (Nanaimo), 395 Wakesiah Avenue, Nanaimo, B.C. before Friday, September 14th, 1979.

ENGINEERING ASSISTANT I
for the
PUBLIC WORKS DEPARTMENT
City of Victoria
Salary Range — $1025-$1161. per month.
Applicants should have a good knowledge of high school mathematics and some knowledge of elementary survey practices. Ability to do simple survey work, to perform elementary drafting, and to make computations pertaining to engineering work. Ability to prepare simple charts and drawings and perform elementary clerical duties. Applicants should have high school graduation; supplemented by some elementary survey and/or drafting experience. The successful applicant must also have a valid B.C. driver's license.
Application forms can be obtained from the Personnel Department, City Hall and should be submitted no later than noon, Thursday, September 6, 1979.

EMPLOYMENT OPPORTUNITY
Work full or part time dayshifts, advancement opportunity for full time people, or fill in your day with a 4 or 6 hour shift.
Enjoy meeting people and learning new jobs? Apply in person. McDonalds Restaurant, 3465 Saanich Road.

WANTED: PART-TIME CASHier for local gift shop, must be mature, experienced and bondable, starting $3.75 per hour, suitable for semi-retired person. Reply Victoria Press Box 98.

URGENT
Room and board in exchange for light housekeeping and companionship for 12-year old daughter. One child welcome. 383-1102, 642-3887.

NIGHT AUDITOR/DESK clerk required for full service motor inn. Start immediately. Experience preferred but not essential. Apply in person 310 Gorge Rd. East.

WAITRESS/WAITER REquired. Working hours will be 11:30 am to 3:30 pm Monday to Friday, pay $3.25 per hour to start. Apply in person, Brady's Fish 'N Chips, 20 West Burnside.

SEAMSTRESS CLERK REquired for growing downtown business, regular part-time for the right person, good wages and working conditions. Reply Victoria Press Box 168.

EXPERIENCED INSURANCE ADJUSTER FOR NATIONAL INDEPENDENT ADJUSTING FIRM. COMPANY BENEFITS AND CAR. 385-7703.

LOVING DAYCARE NANNY required immediately, for 3 preschool children. My home. Please supply references. Reply evenings, 383-2827

PERMANENT PART TIME Babysitter for 6 month old, my home, start September, 7:30am-12:30pm. Please call after 1pm, 382-3216.

EXPERIENCED SALAD PERson wanted, apply in person only to Chef, Mon thru Fri, 9 till 11 or 1 till 4, 910 Government St, Victoria.

RELIABLE DAYCARE REquired for toddler and child, fair remuneration for right person, preferably my home. 382-0784 after 6pm.

WANTED: RETIRED CAR owner for driving in Victoria, $5.00 per hour. Write Box 23, Post Office, Fulford Harbour, B.C. V0S 1C0.

MEDICAL RECEPTIONIST wanted, previous experienced preferred. Please write stating salary with resume. Victoria Press Box 137.

MAN 33 YEARS WITH 3 CHILdren need loving care of mature single woman. We would like to share our new home in Vancouver. 112-286-1335.

WANTED MATURE PERSON to babysit 10-month old boy for approximately 2 days per week, starting immediately. 595-7686 anytime, for more details.

COMPANION-HOUSEKEEPER, good wages, good home, ample time off, non-smoker, small modern home, Oak Bay for 1 lady, 592-3580. References, live-in.

2 PART-TIME PHONE SOLICItors required, salary plus incentive, must have experience. For a great place to work call, 384-4141.

RELIABLE LADY REQUIRED to babysit for 3 months, my home in Kmart area. $15 per day. References required. Call after 5, 721-5128.

LOVING, MATURE PERSON needed by working mother to babysit for 2 year old, involves shiftwork. James Bay area. Transportation a must. 382-1546.

21 HELP WANTED GENERAL

ADVERTISEMENTS IN THIS CLASSIFICATION MUST COMPLY WITH THE BRITISH COLUMBIA HUMAN RIGHTS ACT

URGENTLY NEEDED MONferay School district, babysitter from 3-4:30pm daily for Grade 2 boy, your home. 595-7584.

OCCASIONAL BABYSITTER needed for my 3 yr. old son, prefer someone in View Royal area. 479-2570.

MATURE AFTER SCHOOL DAY care required. Macauley School area. Government subsidy. 382-8983.

WAITER/WAITRESS FOR Night shift only. Apply in Person after 4:30 at the Peacock Restaurant.

URGENT, NEED BABYSITTER for after school and holidays, call Mrs. Thorsen after 6pm. 477-2986.

LIGHT DUTY JANITORIAL help required, Greater Victoria area, must have own transportation. Apply to Victoria Press Box 23.

WANTED IMMEDIATELY EXperienced full time bartender. Telephone for interview appointment 9-11 am, 388-9191.

SITTER FOR BEFORE AND after school for Grade 1 child. Near Sir James Douglas School. 385-2153 after 6pm.

WORKING MOTHER NEEDS full time babysitter, View Royal area, works shift work and some weekends. 478-3304.

WAITRESS/WAITER AND KITchen help wanted. Apply in person, The Meatmarket Steakhouse, 535 Yates St.

CLEANING LADY WANTED, part-day once every two weeks, Cordova Bay area. Phone after 5, 658-5117.

MEAT CUTTER, FULL TIME experienced, daytime phone 748-1841. After 7 pm phone 595-3502.

PART-TIME DAYCARE REquired for 2 year old boy, preferably my home, Fernwood area. 595-2757.

WILLOWS SCHOOL AREA. Person required to take child to preschool, pickup at noon, and look after till 1pm. 598-5755.

LIVE IN WEEKEND ATTENdant for 3 physically handicapped adults. On job training. Start immediately. 388-6878

PART TIME HELP WANTED, must be mature. Apply in person at Hillside Snack Bar, 1646 Hillside Ave.

SITTER WANTED FOR 5 YEAR old, mornings and possibly after school, George Jay area. 382-5248.

EXPERIENCED JANITOR Floor Machine operator for evenings shift, full-time, must be bondable, Phone 385-5623, weekdays.

WANTED CASHIER FOR SERvice station must be able to work any shift, apply 305 Trans Canada Highway ask for Al.

EXPERIENCED WAITer/Waitress, apply in person, Guvnors Pancake House, 712 Yates St.

QUALIFIED, LICENCED HAIR stylist/hairdresser needed for new beauty salon. On Beautiful Salt Spring. Apply 537-2194, 537-9521 after 6pm, Salt Spring Island.

HELP WANTED, SHAKE sawyer, $4.00 per square, excellent wood supply, mill in Chemanius. 758-3013.

PICTURE FRAMER; EXPERIenced in all aspects of trade to start immediately. Please phone 592-2211.

SING-ALONG WITH US Victoria Choral Society. For information 477-8056.

EXPERT APT MANAGER COUple. 44 and 64 modern site. 592-7678

NEEDED BABYSITTER, MON to Fri, 381-6395.

RELIABLE BABYSITTER wanted, after school, and some night. Esquimalt area. 383-6704

WANTED: MOBILE HOME truck driver. Experience preferred. 478-0556

EXPERIENCED BAKER wanted, full-time. Apply in person, 1867 Oak Bay Avenue.

FULLY EXPERIENCED DINing room cook for evening shift, 5 day week. Call Garcias Restaurant 477-9111.

WAITERS AND/OR WAItresses wanted. Phone Garcias Restaurant 477-7744 between 2:30-3:30 pm

RESPONSIBLE WAITress/waiter with some experience mixing drinks. 598-3113.

CHAINMAN REQUIRED IN Victoria. Must have legal survey experience. Victoria Press Box 141.

LOOKING FOR AN EXPERIENcee assistant cook. Phone for interview, 388-4255.

CHAMBERPERSON, EXPERIence preferred. Apply Dutchman Inn, 2828 Rock Bay Rd.

WAITRESS/WAITER WANTED, apply in person, Bel-Air Restaurant, 1708 Douglas.

WANT TO KNOW MORE ABOUT Amway? Reply Box 6211, Victoria.

DISHWASHER NEEDED, 5-day shift. Experienced. Call 477-7219.

BABYSITTER WANTED FOR child in Kindergarten, vicinity of Lakehill Elementary. 479-6250.

DRIVERS, CLASS 4 DRIVERS licence required, for part time work. 595-8295.

RELIABLE BABYSITTER FOR weekends, 6:30 am-4 pm. Fairfield area. 382-5809.

BABYSITTER REQUIRED, 7:30-4:30, 4 year old girl. Colville-Dominion. 388-9992

6 MONTH OLD NEEDS FERNwood Pembroke area home, Monday-Friday, 9-6, 595-6894.

PART TIME DAYTIME SITTER for 2 preschool children, Roy Road-Interurban area. 479-5658

LIVE IN MOTHER'S HELPER required. Room and board plus pocket money. 592-9792

CHERCHONS GARDERIE pour garcon de 20 mois, appelle 383-9568, apres 1800 heures.

RESIDENT MANAGER
Required for 50 plus suites in Victoria. Party must be non-drinker, non-smoker, dependable, capable of all minor repairs and related duties. Must maintain good public relations. General salary depending on experience. Phone 382-1097 for appointment.

EXPERIENCED HAIRSTYLIST with some clientel required by a modern salon. Part-time or full-time. Relaxed, pleasant atmosphere. 598-7711 or 384-2457 (evenings and weekends).

COOK WITH AT LEAST 2 years experience. Part-time, full-time waiter/waitress. Apply in person to Maple Leaf Restaurant, 1213 Douglas.

MAUDE'S MAIDS Requires immediately further mature persons for our team cleaning of local residences. 384-8694 between 10-3 pm

ROLLER DISCO SKATERS needed for fashion show. Call Cindy at New Dimensions 385-3223, 755 Yates St. Open Monday-Friday 3-9pm

PIANO ACCOMPANIST

For Classical Ballet classes. Experience an asset but not a requirement. Please call 598-8179.

RELIABLE SITTER REquired for 16 month girl, full time, 5 days per week, 8am-5pm approx. Your home please, $7 per day. Happy Valley-Langford area. Fairly convenient to Sooke Road. References please. 642-4210.

BABYSITTER WANTED, TUESday or Thursday afternoon, 1-6 pm. Brentwood Bay. Reliable, experienced, mature person, who will energetically supervise and enjoy 2½ year old triplets, while mother has afternoon out. References please. 652-1434

Waterbed Installer
To install beds and assist in showroom and warehouse maintenance. Full time position. Reply with brief work resume to Pacific Waterbed, 716 Johnson.

DIAL A BOTTLE
Reliable drivers needed to deliver liquor orders. Cash commission. Must have small car, be well groomed, and over 19 years old. 386-2743

TELEPHONE WORK
Mature person to do telephone survey work from office, Colwood area, 4 night a week, from 5:30 to 8:30pm. Monday to Thursday. Call Mr. Reynolds 478-1754.

HOME

21 HELP WANTED GENERAL

ADVERTISEMENTS IN THIS CLASSIFICATION MUST COMPLY WITH THE BRITISH COLUMBIA HUMAN RIGHTS ACT

EXPERIENCED FULLY QUALIFIED evening cook, must be versatile in all aspects of cooking. (International cuisine menu) For appointment call 386-8982 ask for the Chef.

REQUIRED EXPERIENCED fire equipment, service and recharge person for established firm. Salary comensurate with experience. Written resume to Victoria Press Box 122.

RESPONSIBLE MATURE teen for occasional babysitting for active 7-year old. Old West Saanich Rd area. References. 479-5623.

BABYSITTER NEEDED FOR 3 month old. Must live close to 55 Bay st, Tues to Fri, 8 till 5, start Sept 10th. If interested call 383-3591.

WANTED: RELIABLE MATure person (grandmother preferred) to care for 15 month old boy. Tuesdays and Thursdays, 3-6 pm. James Bay. 382-5593

BABYSITTER, IN MY HOME. Monday evenings. For three small children. Shelbourne-Cedar Hill X Road area. Suitable for University student. 595-2004

WANTED: LOVING SITTER for 2 year old boy, Mon and Wed mornings. Your home, Cadboro Bay, UVic or Gordon Head. 477-8043.

$178 GUARANTEED WEEKLY, working 1 hour daily at home. Free brochure. Mr. Oppenheimer, Box 7159, Victoria.

WANTED: RETAIL MANAGER for stringed instrument shop, apply in writing to Victoria Press Box 873.

WANTED: PART-TIME RETail assistant for stringed instrument shop, Apply in writing to Victoria Press Box 873.

QUALIFIED HAIRSTYLIST IN Nanaimo with 5 years plus some managing experience for a busy salon. 754-1033 ask for owner.

WANTED FEMALE/MALE drivers, must have own vehicle. Apply 3800 Blanshard, Suite 1. Good remuneration.

HOW DO SOME PEOPLE BEcome financially independant as Amway Distributors? P.O Box 5238, Victoria.

SALES CAREER IN VICTORIA (must be over age 21). Call 754-6241 (Nanaimo) for recorded message.

DENNY'S RESTAURANT
3100 Douglas St
Quality and service along your way 24 hours a day

Dennys is a family restaurant chain offering their employees excellent starting wages with merit increases after completing the required probationary period plus other benefits. We are taking applications for full-time waiter/waitresses also short order cooks. All applicants must be clean and tidy, experienced in the food industry and flexible towards shift and weekend work. Please apply in person after 9 am

CARETAKERS
FREE 1 BDRM SUITE IN EASY operated 21 site block, good gardening a must. Victoria Press Box 123.

PART TIME WORK, FLEXIBLE hours, good earnings, featuring new Christmas line. Fuller Brush Co. 386-1313.

MATURE PERSON TO LOOK after 3 year old, on our farm, September-May, 5 days week, 8 am-2 pm. References. 478-0276

EXPERIENCED DININGROOM waitress waiter, permanent position, apply in person, Tokai Villa Restaurant.

EXPERIENCED DININGROOM waitress waiter, permanent position, apply in person, Hungarian Village Restaurant.

PART TIME DAYCARE NEEDed for 5 year old boy, attending South Park kindergarten. James Bay. 382-6872 or 383-0582

22 OFFICE HELP

ADVERTISEMENTS IN THIS CLASSIFICATION MUST COMPLY WITH THE BRITISH COLUMBIA HUMAN RIGHTS ACT

SCHOOL DISTRICT NO. 66 (LAKE COWICHAN)

EXECUTIVE SECRETARY

Applications are invited for the position of Executive Secretary to the Secretary-Treasurer. This is a senior confidential position requiring a minimum 2 years previous experience in a similar position. Good working knowledge of office machines and practices required with a minimum typing speed of 55 wpm and 80 wpm shorthand. Must be personable, have ability to maintain good working relationships with both staff and public. Must be a self-starter who displays initiative. Previous experience in a public body or similar position a definite asset.
Should be available as soon as possible to work with incumbent. Starting salary $906.00 per month. Forward applications to Box 10, Lake Cowichan, no later than 4:00 p.m., September 10, 1979. Forms available at School Board Office in Lake Cowichan.

LEADING RESTAURANT SUPply company requires a young professional person to look after our Accounting Procedures. Contact with our customers is to be expected and typing skills are necessary. Good salary and excellent company benefits. This is a rare opportunity for the right person. Victoria Press Box 149.

EXPERIENCED TYPIST WITH general office experience required for social agency office, in downtown area. Organizational skills and pleasant telephone manner are necessary. Salary $175 weekly. Please forward your reply with full details to Victoria Press Box 140.

PART TIME BOOKKEEPER Langford area business requires a bookkeeper/person friday to work Mon.-Fri. 10-3 pm. Bookkeeping to trial balance, typing and one write payroll experience essential. Call JUNE ALLEN EMPLOYMENT AGENCY. For an appointment 386-9021.

MOVING AND STORAGE
Victoria office of moving and storage company requires experienced steno-rate clerk, for 1 person office. For interview write Victoria Press Box 145 stating experience, education and when available.

REGISTERED NURSE TO ASsist recently established general practitioner in Central Saanich area. Must be familiar with office routine and some typing. Salary negotiable. Send resume to Box 6, Saanichton, B.C., V0S 1M0.

SUPER SECRETARY REquired for Oak Bay Law practice, 1 year related experience, Litigation, and company work. Word processing available. Reply in writing to Victoria Press Box 153.

WANTED-PART TIME OFFICE clerk for 3 hours daily for general practitioners office. Filing and general office duties. Medical experience preferred. Reply to Victoria Press Box 162.

WE REQUIRE A PERSONABLE mature person for retail credit office. Must have experience in interviewing and collections of customer accounts. Reply to Victoria Press Box 169.

EXPERIENCED DENTAL REceptionist for Preventive Oriented practice in Sidney. Applicants may bring resume to #202—9775 Fourth St. or phone: 656-5412.

SECRETARY REQUIRED FOR small office. 4 hours per day. General office duties including typing. Reply to Victoria Press Box 3.

22 OFFICE HELP

ADVERTISEMENTS IN THIS CLASSIFICATION MUST COMPLY WITH THE BRITISH COLUMBIA HUMAN RIGHTS ACT

AN INTERESTING JOB FOR A fully experienced secretary is available now at a small specialized, downtown legal firm. The position combines the duties of secretary to a senior lawyer with some responsibility for the firm's bookkeeping. Candidates should be alert and adaptable and must have first class secretarial skills. The working conditions are pleasant and the office is modern and convenient. An excellent salary will be offered depending on aptitude and qualifications. Please forward full resumes to Mssrs. Butler, Angus, 736 Broughton St. V8W1E1.

TYPIST
required for firm of consulting engineers. Applicant must have a least 3 years office experience, have excellent typing skills and be able to cope with stress situations and meet deadlines. Experience with word processing equipment an asset but will train if necessary. Written applications only with resume to Mrs. P. Vandewater, Thurber Consultants Ltd, 1623 McKenzie, Victoria, B.C, V8N 1A5.

SECRETARY
Secretary with excellent typing and short-hand and a good knowledge of English required for a downtown professional firm. This is an interesting position for a mature, well organized person who will enjoy dealing with clients and working on their own. Please send resume to Victoria Press Box 156.

SECRETARY REQUIRED FOR local firm. Duties include bookkeeping, filing, general correspondence, etc. Applicant will be in charge of the office at times and must be able to work without supervision. Salary to start $800 per month. Apply in own handwriting to Victoria Press Box 147.

EXPERIENCED MEDICAL REceptionist for Sept 15th, 1 doctor office. Resume and references to Victoria Press Box 144.

DENTAL HYGIENIST REquired for well established practice in modern new office. Full or part time. 595-6233.

THANK YOU FOR APPLYING to Victoria Press Box 109. The position has now been filled.

ONE PERSON OFFICE
Fast growing construction company requires individual with typing and bookkeeping experience or courses. Individual must be able to work independently. Salary is dependent on ability and experience. Please reply immediatey with resume to Victoria Press Box 159.

23 SKILLED TRADES

ADVERTISEMENTS IN THIS CLASSIFICATION MUST COMPLY WITH THE BRITISH COLUMBIA HUMAN RIGHTS ACT

PEACE POWER CONSTRUCTORS LTD.
COLUMBIA HYDRO CONSTRUCTORS LTD.
HYDRO ELECTRIC PROJECTS
BRITISH COLUMBIA

EXPERIENCED CEMENT FINISHERS
Experienced in slab work. Patching and dry-packing. Must possess complete set of hand tools. Salary 11.95/hour. Free room and board supplied.

BOILERMAKER WELDERS
Minimum DPW's or GMAW certificate for production welding, all positions with 7/32 rod and/or semi auto/gas/metal arc. Must do own back gouging and be willing to work at heights. Salary $12.95/hour. Free room and board supplied.

STRUCTURAL IRONWORKERS AND IRONWORKER WELDERS
Must have heavy construction experience. Welders must have valid C.W.B. welding ticket. Salary $12.47/hour. Free room and board supplied.

ERECTION MACHINIST FITTERS
Work will include installation of gate guides, trunnions and/or turbines, generators and related heavy equipment associated with electrical generation. Work includes precision aleinment. Portions of these duties will be performed at heights. Salary $12.70 /hour. Free room and board supplied.

Please submit applications or call:
Peace River Constructors Ltd
Columbia Hydro Constructors
230 West Broadway
Vancouver, B.C.-V5Y 1P7
Telephone (604) 879-1714

SAWMILL FOREMAN
The successful applicant will be experienced in sawmill operations and possess a good working knowledge of sawmills and personnel supervision.
REPLY IN CONFIDENCE TO:
E.D. NEALE,
Mill & Timber Products Limited,
11690-126 A Street,
Surrey, B.C., V8V 5H3

POSITION AVAILABLE- HEAD Nurse for 41-bed predominantly medical unit. R.N.A.B.C. current registration or eligibility required. Administrative experience and/or training preferred. Apply in writing to:
Director of Nursing
Cowichan District Hospital
Duncan, B.C.
V9L 1E5

SAW FITTER
Required for our Surrey sawmill. 2 shift operation. Full benefit plan.
Apply to:
Mill & Timber Products Limited,
11690-126A Street,
Surrey, B.C., V3V 5H3
Call — 580-2781.

REQUIRED: 1 FULLY EXperienced airtrack drill operator with blasting ticket, for Coast Logging Camp. Contact T. Hird, days 478-5554, evenings 642-3329. Malloch and Moseley Logging Co.

FLAT RATE MECHANIC FOR four bay Gulf station. Must be fully certified. Call Sportsman Gulf Service, 10344 100 Ave., Fort St. John, B.C. 604-787-7857. Ask for Irv. 9am-5pm.

EXPERIENCED AUTO PAINTer required by mid-Island GM Dealership. Reply 6466 Bell McKinnon or Gerry Taylor, 748-2588.

SHIPWRIGHT WITH FIBERglass experience and Machinest fitter for small ship yard. Reply Victoria Press Box 150.

The Blue Army
Concept works, let it work for you. 385-7755

23 SKILLED TRADES

ADVERTISEMENTS IN THIS CLASSIFICATION MUST COMPLY WITH THE BRITISH COLUMBIA HUMAN RIGHTS ACT

JOURNEYMAN MECHANIC
A large North American automobile dealership requires the services of a British Columbia certified auto mechanic. Ford experience is an advantage. Successful applicant will start immediately.
Apply in person to:
Service Manager,
Suburban Motors, Ltd.
3377 Douglas St, Victoria BC

REGISTERED NURSES
The Gorge Road Hospital has a vacancy for a permanent full time night shift R.N. in the extended care unit.

Registered nurses are also required for casual call work.

Qualified applicants apply to:
Personnel Department
Gorge Road Hospital
63 Gorge Road East
Victoria, B.C.
V9A 1L2

FORT ST. JOHN GENERAL HOSPITAL
Fort St. John, B.C.
Requires
Operating Room Head Nurse
Nursing Office Supervisors
General Duty Registered Nurses
for a 100-bed accredited hospital. Please contact Mrs. M. Asling, Director of Nursing at the Fort St. John General Hospital, 9636-100th Avenue, Fort St. John, B.C. V1J 1Y3 Telephone 785-6611.

RN's
Come to California
We have assertive, innovative nursing care with independent decision making. 128-bed, accredited hospital with new 12-bed ICU-CCU, medical and surgical units, and Emergency Centre for the area. Contact: Personnel Office, Rideout Memorial Hospital, 726 Fourth St., Maryville, Cal. 95901. 916-742-7381.

TELEVISION TECHNICIAN required. Call for appointment. 382-2112.

24 SALES PERSONS AND AGENTS

ADVERTISEMENTS IN THIS CLASSIFICATION MUST COMPLY WITH THE BRITISH COLUMBIA HUMAN RIGHTS ACT

IMMEDIATE $ OPENINGS $ FOR LICENSED REALTORS
Our company has a unique and successful method of selling
We believe your success is based on selecting the proper Real Estate Organization and we are that company!

THIS IS WHAT WE HAVE TO OFFER:
1. No prospecting as we supply all customers.
2. Extensive training program of our method of selling with salary while you learn.
3. No listings. We provide all property.
4. No high pressure sales.
5. Immediate income.
Sound too good to be true? Vacancies in both Victoria and Vancouver offices.
Call today for confidential interview.

ROBERT J. HALL
OR
NANCY ARMSTRONG
385-7731
Preferred Equities Corporation
766 Hillside Ave. Victoria, B.C.

BLOCK BROS "THE BESTSELLERS" REAL ESTATE CAREER TRAINING PRODUCES SUCCESS
Block Bros. will train you in sound proven methods enabling you to quickly reach our desired level of success. Successful prestigious salespeople just

DON'T HAPPEN, THEY ARE TRAINED

Call today, interviews by appointment only. (Held strictly confidential).

CALL
"THE BESTSELLERS"
Shelbourne 477-1841
Bob Callum
Bernie Wilkinson
Blanshard 386-3231
Bob Hahn
Sidney-Colwood 478-5561
Bob Kershaw

WESTMONT REALTY 388-4434

Due to increase in volume of sales, we require two aggressive sales persons. We offer a good commission split, complete management assistance with no competition, and have ample parking for you. For confidential interview contact
RICK KINNIS or WILF GEE
388-4434

REALTORS and NEW LICENCEES
Castle Properties has an opening for 2 Realtors. We offer semi-private offices. Central location, excellent fringe benefits. Health plan. Top commission split up to 90/10. Referral Service, up to date listing tools for easy leads. For personal interview call
FREDDY STARKE
595-1175 or 386-6164

GRANADA TV RENTAL LTD
We require a sales representative for our Victoria Branch. Full company benefits. Apply in person to:
GRANADA TV
RENTAL LTD
1314 BROAD ST
VICTORIA

SALESPERSON
Large furniture and appliance store requires commission basis salesperson. Experience not necessary. Please send complete resume and recent photo to Victoria Press Box 85

CALL ON NEW MOTHERS
Represent select local business with international plan. Service guaranteed by Parent's Magazine. Above average commission income for pleasant low pressure work. Car necessary. Call: Mr. Page at 388-5111 on Tuesday pm.

24 SALES PERSONS AND AGENTS

ADVERTISEMENTS IN THIS CLASSIFICATION MUST COMPLY WITH THE BRITISH COLUMBIA HUMAN RIGHTS ACT

SALES REPRESENTATIVES
An international organization needs 3 representatives to service and increase established accounts.
—Age not important.
—Desire is.
ARE YOU:
—19 or over?
—Aggressive?
—Ambitious?
—In good health?
—Bondable with good references?
—Own a reliable car?
If you qualify, you will have:
—An exceptional security and pension plan
—2 weeks all expense paid training
—50% of your income from established accounts

Unlimited advancement opportunities, no seniority. Opportunity to advance into management as rapidly as your ability warrants.
Send resume to C.I.C.A.
Box 58, Surrey, B.C.
V3T4W4

SALES/MARKETING
$15,000 plus car. This worldwide Consumer Products Manufacturer is the market leader in the major sectors of the Consumer Market Place. Expansion and sustained sales growth has created the need for four career-oriented individuals. Qualifications include at least two years business experience and a desire and aptitude for sales work. Additionally, the ideal candidate has above-average presentation and communication skills, demonstrated enthusiasm, excellent grooming and ability to learn by being involved with a professional sales team. Contact:
KENNEDY LOCK & PARTNERS
in confidence at the Chateau Victoria. Interviews will be held Tuesday, September 4, and Wednesday, September 5.

EXPERIENCED WHOLESALE parts salesperson required for Victoria automotive dealership. For appointment call 386-3511.

25 TEACHERS

ADVERTISEMENTS IN THIS CLASSIFICATION MUST COMPLY WITH THE BRITISH COLUMBIA HUMAN RIGHTS ACT

TEACHERS
Certificated teachers seeking positions in British Columbia, who are willing to teach ouside the lower mainland areas, are urged to register with the B.C. school trustees teacher employment service. We would like to hear particularly from teachers qualified in the following areas: Industrial education, speech therapy, band, commerce, home economics, learning assistance, industrial education, French, French immersion and all the special education areas.
The teacher employment service maintains a file of teachers seeking positions in British Columbia and is able to supply, at the request of district superintendents, the names, qualifications, etc., of teachers when specific vacancies occur.
A registration form for the teacher employment service may be obtained by contacting this office. Please write, phone or visit:
DIANE E. WALTER
B.C. School Trustees Association
1155 West 8th Avenue
Vancouver, B.C. V6H 1C5
Telephone: 734-2721 between 9 a.m. and 12 noon

26 PART-TIME or TEMPORARY HELP

ADVERTISEMENTS IN THIS CLASSIFICATION MUST COMPLY WITH THE BRITISH COLUMBIA HUMAN RIGHTS ACT

ESQUIMALT SPORTS CENTER requires a skate shop attendant for approximately 15-20 hours per week. Rate of pay $3.25-$4.32 per hour. Experience in repair of roller skates, sharpening of ice skates, handling of cash an asset. Suitable for semi retired or retired person. Willing to train the right person if required. Will be required to work evenings and weekends. All replies handwritten to The Esquimalt Sports Center, 1151 Esquimalt Rd. Victoria, B.C. V9A3N6. Attn: J.D. White.

EXCEPTIONAL PART TIME OPPORTUNITY
You can make up to $150 a week or more. Positions have opened up for one or two new part time representitives. You will be associated with an established national company, performing merchandising services for businessmen in your community. Call Mr. Wilson 383-4818 Tuesday 9-11 am.

WANTED: BUTCHER TO RUN service meat department, for 3 weeks, in November. Suit retired person who has had experience in this type of operation. 592-2997 after 6 pm

PERSON REQUIRED FO 1 month, 4 hours per day, some typing. Keeping records, telephone, etc. Please reply to Victoria Press Box 164.

C.I.B.C. DOUGLAS-CORMOrant Branch require an experienced part time teller. Please apply in person.

DAYCARE WANTED, WEEKday mornings 8 am.-12:30, my home, Royal Oak Dr. 658-8144.

OCCASIONAL DAYTIME BAbysitting near Lakehill school. 479-3663.

DAYCARE FOR KINDERGARten child: 8-12 am and after school. Northridge-Strawberry Vale area. 479-7782

BABYSITTER FOR EVENINGS wanted my home, Wascana Street. 384-0668.

MECHANIC FAMILIAR WITH VW engines and other vehicles, 478-7356.

28 EMPLOYMENT SERVICE

ADVERTISEMENTS IN THIS CLASSIFICATION MUST COMPLY WITH THE BRITISH COLUMBIA HUMAN RIGHTS ACT

FOR ALL YOUR PERSONNEL needs, call 479-0133 or write:
VICTORIA PERSONNEL SERVICES LTD.
477 Meredith Cres,
Victoria, BC.
V8Z 6J4

RESUMES THAT GET JOBS. Professionally prepared, 24-hour service. Free estimates. 385-6145.

RESUME OR DATA SHEET professionally prepared, phone 384-5659. Fee $25.

30 SITUATIONS WANTED

COOK-HOUSEKEEPER
To assume responsibility for the kitchen, menu planning (with consultation) for meals and special affairs, cooking, shopping, laundry, housework. Asking for salary, separate suite if possible, and part or all days off together. Resume with references upon request. Victoria Press Box 157.

DEVELOPER
Local land development contract company for several years is available to build your first home. Financing and architectual designing available if required. Call bus. 382-1734, or after 6, 478-6642.

SECRETARY SEEKING FULL time permanent work in Sidney, Brentwood Bay area. Typing 60 wpm. Wide range of office experience including sales and computer operation. Available immediately. For resume or interview phone 656-6915 or 652-5848 (messages).

30 SITUATIONS WANTED

DRIVER/COMPANION
Mature Woman (professional, retired early) available for PERSONAL TRANSPORTATION SERVICE. For interview send name, number: Victoria Press Box 95. All replies confidential.

TRY THE OLD CANADIAN'S System from $6. Cleanups, cartage, handyman, trees topped, felled, removed. The Hand Of Experience. The Heart of a Lamb. Lorne Elves, 592-0129, 598-2636.

MAINTENANCE ELECTRIcian, 27 years experience in electrical, electronic and process instrumentation in large food plant. Seek full or part time work. Call 383-0988 Fred

CASUAL WORK—PAINTING, gutters, cleaned, lined, repaired, insulation installed, chimneys, fireplaces repaired, Home maintenance. 384-0912, 477-9216, Wesley.

MATURE MAN, 23, WITH warehouse experience and clerical training requires immediate, steady employment; all offers considered. Steve 598-3958

HAVE UTILITY TRAILER FOR refuse, compost cleanups, also specializing in interior, exterior painting. Reasonable, reliable. 479-3250.

DUTCH GARDENER. GARDEN cleaning and landscaping, pruning and trimming. Free estimates. 388-6529 or 479-2968.

FOR HIRE, HANDYMAN AND ¾ ton truck for cleanups, hauling, and odd jobs. Call Frank at 479-1458 or 479-9297.

CARPENTER, LARGE TABLE saw, $7 per hour. 383-8028 after 6 pm.

LOVING CHILDCARE, MY home, Interurban Road, West Saanich Road area, preschoolers, babies welcome. 479-9578.

LOVING, DEPENDABLE childcare, my home, babies welcome, fenced play area, Sidney. 656-2488.

EXPERIENCED PAINTER needs work, exterior and interior. Small plaster repairs. 592-7137

FAMILY MAN WANTS GARdening, small painting jobs, or any odd jobs. 598-4872.

EXPERIENCED HANDYMAN, painter carpenter, roof repairs, etc. 383-0463.

HOUSECLEANING DONE WITH loving care, efficient team work, 595-7719.

RENT—A—KID
Help with odd jobs, 387-5506

HOUSECLEANING. RELIable. Reasonable rates. 383-7308.

LABOURING ODD JOBS. RELIable. Reasonable rates. 383-7308.

33 BANDS, MUSICIANS AND ORCHESTRAS

TRUMPET PLAYER-ORGANist available for weekend variety band, 20 yrs. experience, has extra band equipment and trailer. Phone Al 474-2418 evenings.

IMAGINATIVE BASSIST SEEKing Synthesist of same for totally original music. 381-6958.

LEGACY PRODUCTIONS
8—track recording at 4—track prices. 479-6854.

34 PRE-RECORDED MUSIC

SPINKY'S
Priced to Fit Your Budget
BAR SERVICE available
656-1652

CJR
Canned Music
Reasonable 382-3811, 598-4717

CANDU MUSIC
ENTERTAINMENT SERVICES
384-5521.

STEELY'S CANNED MUSIC. For a deal you'll listen to. Carter, 478-7785. John, 112-743-9290.

MUSIQUE MACHINE
Canned music and photography services. 382-8830, 479-3595.

MUSIC MAN PORTABLE Disco. Give us a call, 479-8043.

36 BUSINESS SERVICES AND DIRECTORY

Accounting

PROFESSIONAL SERVICES TO small business and corporations. Financial statements. Tax returns. Reasonable rates. D.N. Lane 382-9920 morns.

FOR EFFICIENT YEAR round bookkeeping, contact Barbara Watts Bookkeeping Services, 382-3633, 598-2946.

Appliance Repairs

ABC ELECTRIC
Small appliance parts and repairs. Electric lawnmowers, electric hand tools and vacuums, 382-7221.
VICTORIA SHAVER CENTRE
Parts and repairs for shavers and all personal care appliances, 382-7721.
TELE-TECH APPLIANCES
Parts and repairs for all major appliances, stoves, refrigerators, washers, etc. 385-6783.
One stop service at 831 Yates St.

THE BLUE ARMY
One call does it all. 385-7755.

Appraisals

P. G. JACKSON LTD.
Real Estate Appraisals
(450) 1070 Douglas 388-9102

Babysitting

EVERYONE'S LOOKING FOR childcare. Daycare Moms, evenings sitters, weekend sitter. Do you want to advertise cheaply, I'll list in Sit Direct for $1. It's a babysitting directory for Victoria to be published shortly. Parents can call you, not an agency, and you can ask your own price, no commissions. If you look after children and want Victoria to know about you, send $1 to: Sid Direct, Mothering Heights Enterprises, 1098 Jasmine Ave, Victoria. Inquiries: 479-0496. First edition deadline October 15. Thanks to Human Resources and Victoria City Police for permission.

"MOTHERING HEIGHTS" Teacher/mother will give excellent care to 3 and 4 year olds. My home is in easy reach of Marigold, Spectrum, Northridge, Colquitz, Craigflower, Strawberry Vale schools. 479-0496.

TENDER LOVING CARE given to your child in my home. Planned activities, napping facilities, large safe outdoor play area. Call 721-5179.

DAYCARE BY LOVING MOTHer, in my home. Registered with Human Resources. References supplied. Tillicum Craigflower area. 383-9425.

WILL BABYSIT, MY HOME, weekdays. Quiet Quadra Tolmie area. 3-4 years. Non-smoker. 385-3447.

LOVING CHILD CARE PROvided by reliable Mature Mother, near McKenzie School. References supplied. 479-8861.

LOVING MOTHER WILL BABYsit, my home, James Bay. 2 years and up. 385-8706.

LOVING DAYCARE IN MY home, weekdays, non-smoker, Lake Hill McKenzie area. 479-1883.

WILL BABYSIT IN MY HOME, full time and part time, Oak Bay near Rec Centre. 592-7137.

WILL BABYSIT; MY HOME. Quadra School area. 384-9819 anytime.

WILL BABYSIT, DAYCARE APproved company for son. 382-3454

WILL BABYSIT, MY HOME, high Quadra area. Days only, no weekends. 479-2585

36 BUSINESS SERVICES AND DIRECTORY

Babysitting

RELIABLE MOTHER WILL BAbysit my home, weekdays, Colwood, 478-5496.

AFTER SCHOOL DAYCARE available, close to Savory School. 478-3338.

HAVE A POSITION, THANKS to all callers. 385-6334.

DAYCARE IN MY HOME, Wishart School area. 474-2828.

WILL BABYSIT IN MY HOME. Phone: 384-7603, Esquimalt.

Brick Layers

25 YEARS' EXPERIENCE, fireplaces, chimney repairs, house facings, etc. Doug, 479-5975.

The Blue Army
Concept works, let it work for you. 385-7755

SMALL BRICK CONTRACTS, house fronts, planters, etc. 658-8879.

Cabinet Making

KITCHEN CABINETS, BATHroom vanities, counter-tops, all custom built, or refacing old cabinets with new modern designs, with low price. For free estimate call 479-7245.

CUSTOM CABINET MAKING, also camper, van and boat interiors. Also odd jobs. 15 years experience. Free estimates. 656-0208

THE BLUE ARMY
One call does it all. 385-7755.

Carpenters

F. J. CONSTRUCTION. ALL sorts of carpenter work, additions, alterations, finishing, framing, etc. Private and commercial. Free estimates. Call Fred Jorgensen, 642-3075.

JOURNEYMAN EXPERIenced in finish, framing, concrete, additions, renovations, repairs and sundecks. Free advice, call Al 478-4750.

RENOVATIONS, SUNDECKS built and repaired, also concrete sidewalks and driveways. Guaranteed workmanship, free estimates, 382-4858.

REMODELING SPECIALISTS repairs, alterations and additions, basement rooms, fences. Custom homes. 477-7382.

SCOTCAN CONSTRUCTION Renovations, additions, kitchen installations, all phases of carpentry. Call anytime 382-1883.

RENOVATIONS AND EDItions, sundecks, cabinets, vanities, etc. Free estimates. 479-1924 evenings.

PERMA CONST. LTD.
FREE ESTIMATES, 384-2323

FRAMING, FINISHING, stairs, basements, patios, 658-8879

RENOVATIONS-REPAIRS Rumpus rooms, no job too small. Robert Innes 598-2795 evenings.

EXPERIENCED CARPENTER will do small jobs or stairs. 382-8031.

RENOVATIONS, REPAIRS, finishing. Residential and commercial. Alex: 384-4350.

ISLAND FRAMING
652-3572

SMALL JOBS A SPECIALTY. Call 598-2920

FOR YOUR RENOVATION needs call 474-1431.

REVOVATIONS, ANY KIND, 37 years experience, 656-4947.

FRAMING CREW AVAILABLE. Call Case 652-3433.

Carpet Cleaning

Rug Doctor Rents
The Only "Steam" Carpet Cleaner With the vibrating brush
THUNDERBIRD STORES LTD 2929 Douglas St. Vic. 386-2921
WESTERN FOOD 772 Goldstream Ave. Vic. 478-9123
VILLAGE FOOD MARKET Evergreen Plaza, Sooke 642-4134
BUSY BEE CLEANERS Beban Plaza, Nanaimo 758-5421
REVELSTOKE HOME IMPROVEMENT CENTRES 4900 Wellington Rd, Nanaimo 758-3931
A & E EQUIPMENT 1885 Fort St. 598-6551
SAANICH RENTALS LTD. 3772 Shelbourne St. 477-6908
OLD COUNTRY RENTALS 2920 Bridge St. 386-1371
CADBORO BAY HARDWARE 3825 Cadboro Bay Rd. 477-4233
CARLTON CLEANING 3490 Saanich Rd. 385-4841
COLWOOD RENTAL CENTRE 1818 Island Hwy. 478-9545
BRENTWOOD HARDWARE 7102 W. Saanich Rd. 652-2822
SIDNEY RENTALS 9773 5th St. 656-5541
SOOKE EQUIPMENT 6626 Sooke Rd. 642-5841
DUNCAN COWICHAN RENTALS LTD. Trans Canada Hyw. 748-1431

REGIONAL CARPET CLEANing. Steam Cleaning, living room, dining room and hallway, $45. 478-8518.

PHIL'S CARPET CLEANING, steam cleaning carpets, chesterfields, chairs. 474-1808.

RON'S CARPET CLEANING
9c a square foot. 384-6110.

Carpets and Linoleum

EDGAR and MINER
650 HILLSIDE 388-6208
Carpets and Custom Draperies
"A PROFESSIONAL APPROACH WITH GUARANTEED SERVICE"

BEAVER HOME CENTRE
1581 Hillside 595-1225
VICTORIA'S OZITE ARTIFICIAL TURF CENTRE
You install!
We Install!

HOURIGANS
CARPETS AND LINOS LTD.
FLOOR COVERING SPECIALISTS
715 PANDORA AVE. 386-2401

CARPETS AND LINO INstalled, reasonable rates, free estimates. Phone 384-1656.

Cement

READY-MIXED CONCRETE when you want it - we deliver on weekends. Smaller jobs a specialty. Personalized, friendly service. Phone 478-3522 (24 hrs) or 388-5464 pager 611, Small Load Cement Products Ltd, 2650 Nobhill Rd.

WELCH AND SON CEMENT, tile drains and sewer. Free estimate. 30 years experience. 382-8662 or 385-1790.

G AND R CONCRETE FINISHers, all type of concrete work. No job too small. 383-8985 after 4, 388-9820.

FORMS, CEMENT WORK, steps, foundations, sidewalks, etc. Steve Laszlo 479-4756.

36 BUSINESS SERVICES AND DIRECTORY

Cleanup Service

4 BROTHERS
ALL AREA — 479-6112
FREE ESTIMATES ANYTIME
NO CHARGE AND UP
Yard, Basement, Garage, Etc.
Hauling and Bobcat Service.

COMPLETE YARD CLEANUP, trees, basements and hauling. Painting, interior and exterior, fence and gutter repairs, etc. Free estimates. Call 382-4094 anytime.

$20
Man with pickup. Anything, everything. Fill it to the brim. 478-8461

REASONABLE CLEANUP. Yards, basements, etc. also hauling, free estimates. 479-5823, 656-5671.

TWO MEN WITH TRUCK: painting, cleaning yards, basements, any odd jobs. Reasonable rates. 383-7865

CLEANUP MAN AND EMPTY truck looking for work, reasonable. 385-7965.

CLEAN-UP YARDS, COMPOSTS and basements, prompt service, reasonable rates, 478-4943.

CLEANUPS, BASEMENTS, attics, yards, composts, and junk hauling. 658-5406.

HAULING AND CLEANUPS. Basement, yard, compost. Free estimates. Eugene's, 383-3528.

OAK BAY CLEAN-UP, BASEments, composts and hauling, 658-5406.

WE HAUL AWAY COMPOST piles, scraps, etc. ½ ton truck $25 per load. 386-7377.

WILL PICKUP ANYTHING, BIG or small. Call Paul, 478-6832.

ONE-MAN CLEANUP AND hauling. Phone after 5, 478-4608.

Contractors

WHEATON CONSTRUCTION LTD.
General Contractors
Building Consultants
385-5702

FARMER CONSTRUCTION
Design — Renovations
388-5121

T.&C. BUILDERS LTD.
Framing
385-5293 385-8587

DEVINE CONST
All forms of house renovations, custom homes, all trades. 658-8879.

TWO MEN FOR FENCES, RENovations or any other home improvements. Call Doug 595-7722/ John 385-6479.

WE WILL DESIGN AND BUILD you a log home on your site at savings to you. 652-2027.

SPECIALIZING IN RENOVAtions. 20 year's experience. Prompt professional service. Call John: 479-0695.

JONES BROTHERS
Custom homes, frame specialists, good prices, 656-2164, 656-3460.

RUMPUS ROOMS, REMODELling, new additions. Will handle your complete job. Contract only. References supplied. 598-2973.

ISLAND FRAMING
— 652-3572 —

Draperies

HOURIGAN'S
Floor Covering Specialists
CUSTOM DRAPERIES
—Bedspreads—
PROMPT IN-HOME SERVICE
715 PANDORA AVE. 386-2401

Dressmaking

PROFESSIONAL DRESSMAKing. Reasonable. Call Betty at: 384-4676.

Drywall

DEPENDABLE DRYWALL. All aspects of drywall and Spraytex, free estimates, call anytime 384-0054.

"SPRAYMAN"
Specializing in all types of texture ceilings and wall, satisfaction guaranteed. 652-3601.

DRYWALL BOARDMAN AND taper with own tools, good quality work for low prices. 382-2058, 388-5785.

COMPLETE DRYWALL FINishing. Textured ceilings and walls, no job too small, free estimates. 478-7412, 478-4689.

COMPLETE DRYWALL, SERvice. 382-4673.

Electrical Contractors

RG HELLER ELECTRIC
Resident, commercial, small industrial. Old home rewiring. Very reasonable rates. 478-4032, if no answer 385-5335.

OLDER HOMES REWIRED — NO down payment. We finance at bank rates with approved credit. EDDY'S ELECTRIC—385-7666

DO YOU HAVE SMALL ELECtrical wiring jobs? No one is interested? Please call evenings, 652-5809.

SMALL HOOKUPS TO LARGE wiring jobs done promptly at reasonable cost. Alderly Electric. 658-5373.

WIRING JOBS, SERVICE calls at prices you can afford. 656-5294

EFFICIENT, QUALITY ELECtrical work. Large or small jobs. Reasonable rates. 595-1167.

LICENSED ELECTRICIAN will do new wiring, rewiring, stove repairs, 479-9765.

ELECTRICIAN, FREE ESTImates. Call Bernie 386-1094.

Excavating

MANSELL BOBCAT SERVICE. Weekend specialists. Call 478-9458, 478-2570, for leveling, backfilling, septic fields, post holes, sand, gravel or topsoil supplied, spread, leveled. Basements dug, landscaping and rockwork.

QUALITY WORK AT REASONable prices by reliable established Contractor. Cats, backhoe and trucking. Call Barnes Construction Services 479-2595.

ROBERTSON'S EXCAVATING Track machine with backhoe. Roads, basements, backfilling. 595-8530.

NAYLOR EXCAVATING
Bobcat and dump truck, small jobs our specialty. Free estimates. 478-0760.

4 BROTHERS
ALL AREAS — 479-6112
FREE ESTIMATES ANYTIME
Leveling, backfilling, Bobcat service, backhoe, trucks, tractors, rototilling: Topsoil, gravel, etc.

Fencing

ISLAND CHAIN LINK
Fencing in wire or wood
Small jobs a specialty
477-0332.

EUROPEAN CRAFTSMAN, ALL types of fencing and repairs. Guaranteed work. Gordon Head, 721-3759.

36 BUSINESS SERVICES AND DIRECTORY

Flooring and Sanding

M & M FLOOR
COMPLETE FLOOR CENTRE
Hardwood, Carpets and Linos
532 William St., 384-0343
Nights: Al, 386-3078
Mike, 652-4308

Gardening

4 BROTHERS
479-6112 ALL AREAS
FREE ESTIMATES ANYTIME
ROTOTILLING, hand tillers to tractors, 24" wide to 5'.
GENERAL yard cleanups, grass cutting, edging, trimming, beds, etc. regular maintenance.
NEW LAWN preparations, older lawns repaired, landscaping.
BOBCAT SERVICE, LEVELING, SPREADING, DIGGING UNDERBRUSH ETC.
HAULING topsoil, stone, gravel, bark mulch, etc. Small or large quantity.
TRACTOR service, grass, brush.
HARD WORKING manual labourers for odd jobs. 479-6112
RESIDENTIAL, COMMERCIAL

QUALITY LANDSCAPING LTD. Pruning, gardening, maintenance and cleanup. New lawn preparation, power raking. Monthly rates, 30 years experience. Reasonable prices, free estimates. 478-1684, 478-4216.

Harvey's Landscaping
15 years experienced Chinese Gardener, new lawns specialty, fencing, garden design, all phases. 479-7078, 384-8621.

2 HARD WORKING GARDENers

36 BUSINESS SERVICES AND DIRECTORY

Plumbing and Heating

D & S PLUMBING SERVICE, alterations and repairs. Reasonable. 478-0965.

DAVID'S PLUMBING
Hot water tanks, plumbing fixtures, drain cleaning, and plumbing repairs. 386-8881

The Blue Army
Concept works, let it work for you. 385-7755

LOW COST PLUMBING Repairs, excellent workmanship. Why pay more? 386-6553.

REASONABLE RATE PLUMBER, 24 hour service. Free estimates. 477-5742.

PLUMBER, FREE ESTIMATES 479-1212

Refrigeration and Air Conditioning

BURNETT REFRIGERATION. Fridges and freezers serviced in your home. 382-4134 (24 hrs)

Roofing and Siding

2 MEN TO DO TAR AND GRAVEL, durad and any other types of roofing. Call Doug, 595-7722, John 386-6479.

PARKER JOHNSTON LTD.
1855 BLANSHARD. 382-9181
"Roofing Victoria Since 1935"

SHAKES, SHINGLES AND reroofing. Free estimates. Reasonable rates. 656-3492; 386-9891.

TAR AND GRAVEL AND ALL other types of roofing and repairs. 382-5412.

ALL TYPES OF REPAIRS AND roofing. Phone Central Sheet Metal 478-1814.

Sundecks

duradek™
Vinyl sundeck floor covering for new and old decks. Free estimates. 478-0641.

Tailors

LEATHERWEAR ALTERATIONS, repairs, remodelling, cleaning and dyeing. Elley's Leather Fashions. 738 Johnson, 383-7834

OAK BAY TAILORS
Tailoring, alterations, ladies and mens quality leather alterations. 1826 Oak Bay Ave. 598-4131

LEATHER AND SUEDE ALterations. New linings, etc. Professionally done at Top Leather Fashions. 656-0331

BRITISH CUSTOM TAILORS
1311 BLANSHARD 383-2632

Tree Service

FALLER AVAILABLE
Falling, topping and limbing, big or small I do them all. Weeknights and weekends. For best prices call Brian anytime 642-4112.

CUSTOM FALLING & TOPping. "Tree Specialists." Fully insured. 385-7013 anytime.

KEN'S TREE AND HEDGE Service. Low rates for pensioners. 383-0697, 382-5310.

ISLAND TREE SERVICE. LOW rates, fully insured, dependable. 386-3047, anytime.

Upholstery

ACE UPHOLSTERY
477-0455
Quality workmanship. European craftsman. Free estimates.

Window Cleaners

JACK'S WINDOW CLEANING, residential and commercial, free estimates. Call 383-3481.

OLYMPIC WINDOW CLEANing. Fast, friendly service. 479-8767

WINDOWS WASHED, AVERage house $15. 478-9461.

38 TRAVEL

GOING TO MAUI
Kaanapali Beach
One bedroom units include all facilities. Special rates of $30 U.S. per day until Sept. 30 then $45 U.S. until Dec. 15th and $70 U.S. through till April 30, 1980. For information call 479-7117, days; or 382-7642 after 5 p.m. or weekends. Papakea

MAUI—BEACH FRONT
DELUXE 2 BEDROOM, FULLY FURNISHED CONDOMINIUMS. PLENTY OF RECREATION AND MILES OF SANDY BEACH. OFF SEASON RATES NOW AVAILABLE. BOOK EARLY. 383-4124.

MAUI
Off season rates. Deluxe 2 BR., 2 bath condominium across from sunniest beach in Maui. Book now for this summer and fall 477-3039, 383-9512

MAUI
Deluxe 2 bedroom fully furnished condominium located on a safe sandy beach. Available immediately to Dec. 23, 1979.
OK Trucking Co Ltd, 386-3414

HAWAII—$449
includes flights on Wardair, 14 nights, transfers, etc.
Western Canada Travel Service
729 Johnson 382-6160

MUST RENT MAUI 2-BEDroom, 2 bath condominium. Kitchen facilities. On the water. Available September 15-30, sacrifice rate at $35 per day. 592-6665.

WAIKIKI CONDOMINIUM, fantastic view, September to December. Call after 4, 592-4659.

MAUI, 1 BEDROOM CONDOminiums on the beach. All emenities. 658-8880.

39 PERSONALS

IF YOU ARE PLANNING TO BE married early in 1980 and you would like your wedding to be 'the talk of the town', we would like to hear from you. A unique opportunity to receive an expense paid wedding on stage...from invitations to the reception to the honeymoon! Selection by a panel of judges; wedding to take place January 20, 1980. Please send name, address and photo of bride and groom to Box 1220, Victoria, V8W2S5.

CITY WATCHDOG RICHARDS Question #5. Where in Victoria should the next Pacific Coach Lines depot be built, which could include a large Parkade of several stories, a heliport, an Esquimalt and Nanaimo railway station and be within the possibility of a city block of a seaplane base? For answer, see the next City's Watchdog Report #124, C. Joe Richards, 383-6259.

UNATTACHED PROFESSIONAL man, 52, interested in meeting trim, attractive, intelligent, unencumbered woman, in 40's, for social outings, travel, mutual relationship and other interests of like kind. Photo appreciated but not necessary. Victoria Press Box 142

RESPECTABLE EASY GOING man, not bad looking, 48, 5'8, 154 lbs. Happiness to me is love and warm relationships. Who enjoys outdoors, sports, garden and fireplace. Dine and dance. Social drinker or nondrinker. Only serious replies; marriage if compatible. Victoria Press Box 152.

READ THE BIBLE FOR PLEAsure and profit and to keep in touch with Our Creator. THE BIBLE PLANNER helps you onto an easy reading program. It's free. The Christadelphians, 1396 McKenzie Ave, V8P 2M3.

ATTRACTIVE, PETITE, DIvorced brunette with many interests, theatre, music, dancing, sports, who loves the outdoors and homelife would like to hear from intelligent male age 48-58 with similar interests for companionship and outings. Victoria Press Box 161.

HAPPY BIRTHDAY SINGLES Scene Club - now one year old! Join the fun - activities include badminton, parties, dances, trips, etc. A social non-profit group open to all unattached people. Call 384-4987 or 479-6050. See our ad in today's Coming Events.

ATTRACTIVE 30 YEAR OLD charasmatic Christian nurse wishes to expand relationships including joyfully outgoing secure gentlemen for sharing life's adventure, based on Gods principals. Photo appreciated. Victoria Press box 131.

IF YOU HAVE ROOM IN YOUR life for a good time, a clean home, a secure future, possible marriage to a good-looking business man, children too. Write Box 792, Duncan, V9L3Y1.

LONELY LADY WISHES TO meet sincere sweet and handsome gent, 60-65, nonsmoker, nondrinker, enjoys drives, travelling, homelife etc. Victoria Press Box 158.

LONELY HESITANT PROFESsional woman, 53, interested meeting similar sincere man. Home life, travel, children, possibility matrimony. Victoria Press Box 167.

LESBIAN INFORMATION AND social night. Every 1st and 3rd Thursday. Beginning September 6th. 7:30-9:30. Unitarian Church Hall. 106 Superior St.

SOMEONE TO DRIVE BACK A 6x12 U-Haul trailer to Calgary. This would avoid paying surcharge on both ends. Will be available Sept 6 or 7. 386-2390

I, IAN EDWARD HARRISON, will not be responsible for any debts incurred in my wife's name, from this day August 31, 1979.

LONELY, DISTRESSED, DISCouraged? For assurance-encouragement, Dial A Prayer. 595-3635.

PREGNANT AND SINGLE? Child birth preparation classes for single mothers designed specially for you. 477-1826 (8am-4pm)

OUTDOOR TYPE, RETIRED male, wishes companionship of congenial, slim lady, 50-60's. Victoria Press Box 165.

WHO CARES IF YOU ARE pregnant? Birthright does. Phone 384-1431.

MAN, AGE 50, LONELY, NONdrinker, would like to meet sober lady. Victoria Press Box 133.

WANTED YOUNG PERSON touring Rockies, share driving expenses. Gary, 592-5456.

FREE FOR THE ASKING - A listener who cares. Call NEED Crisis Line at 386-6323 - anytime.

BARRY: I'M SORRY I MISjudged you. Please phone—Ida.

40 BUSINESS PERSONALS

Unattached?
and fed up with the discos and clubs and the "Plastic" people you've been meeting???
If so, take the first step to social happiness by calling us.
VICTORIA
382-4434 or 382-5122
VANCOUVER
684-1593 or 684-2058
PERSONALIZED DATING SERVICE
See our television ads on Channels 5 & 12

DO YOU HAVE A PROBLEM
Business—Family
Social—Heart
You Can't Solve?
Do you have decisions to make and can't?
For a rapid solution
Call... 477-4439.

BETTY, FORMERLY OF Esquimalt House of Beauty would like to thank her ladies for past patronage. Please call 385-3237 or drop by 1071 Colville Rd. for future appointments. Thanks again.

VANDA BEAUTY COUNSELOR Authorized distributor Sunshine beauty sales. Let me share my knowledge of skin care, makeup and gift ideas with you. Mrs. Marlene Little. 388-4861

CUT ABOVE
Hairstylists require models for advanced hair cutting training. Day or Evenings. 388-4440.

Moving To Alberta?
Returning with empty 20' 5 ton truck Sept. 7th. 477-1841 or 477-7517 Maxwell

THE MOBILE PICTURE FRAMer will call at your home, so you can select frames to suit the picture and surroundings. Call 479-3487.

INGNITE THAT SPECIAL spark! Gold Disco anklets have arrived. GOLDEN GIRL delivers the very best. From $23 up. To order, call 386-6322

HYPNOSIS
Weight control, smoking, personal problems, stress.
Call 382-4092 for appt.

INSTANT CASH FOR B.C.R.I.C. Shares! Harbour Square Ticket Sales, 910 Government. 381-6114.

ROAN SOUND PRODUCTION. Tape Duplication, Recording Services, Weddings, meetings, etc. 384-6110.

EXECUTIVE ESCORTS
Single - group - tours, etc. 479-0097 or 388-6275, pager 2721 10-9

CONFIDENTIAL PROFICIENT and realistic personal problem solving. Pragmaticus Counselling Service. 385-1134.

PROFESSIONAL TYPING AND secretarial services. Prompt, efficient. Fairfield. 385-9546, 384-7071.

UNEMPLOYED? RESUMES professionally prepared. Free estimates. 24-hour service. Telephone 385-6145.

CARD READING IN DEPTH
Seventh Year 652-1765

TELEPHONE MESSAGE
Relay Service, $15 a month. Phone 384-7071

MRS. PAYN-JONES, TRANCE medium, questions answered. 386-3603

LONELY? WRITE EMILY Quest Friendship Bureau. Confidential. PO Box 5220, Victoria

DINE OUT AT DISCOUNT prices with Victoria Diners Services, 592-7680 or 382-1510

FOOT TREATMENT. PHONE Monika at 478-1245.

42 EDUCATION

HERMANAS SCHOOL
Grades 1-12. Our 6th year. Curriculum as set forth by Ministry of Education. Individualized attention in a one-room schoolhouse atmosphere. Commencing September 12. For prospectus phone 592-9486

HOSTESS COURSE H'ORdeuvres, cake decorating, flower arranging, cocktails, party foods, etc. Learn this variety in this 8 session, once weekly course, $30. Starting Sept. 6th. Phone Tuesday for registration. 658-8739

ART CLASSES
ADULTS, general or portrait drawing and painting, day or evening. CHILDREN ages 5-12, Saturday pm, the Studio of Tine Andriessen Booth, 598-1358.

GYMNASTICS
Registration now. John Herb Gymnastic Academy. 386-0611 or 474-2904.

COLQUITZ PRESCHOOL (PARent owned) serving Wilkinson, Burnside, Helmcken and View Royal has openings for 3,4 and 5 yrs. $20 per month. 479-3432.

CHRIST CHURCH CATHEDRAL pre-school: 912 Vancouver St. has openings for 3 and 4 year olds commencing Sept. 79. 598-8514 or 386-2683.

ART APPRECIATION AND creativity, art taught the way the masters learned it. Only serious students age 12-15 need apply. Call 381-6218 after 5.

TUTORING— PROFESSIONAL help by experienced teacher. French, math, new and old methods. 598-2331.

FOREST GLEN PRE-SCHOOL for children 3-5 years. Open House Thursday August 30th 1-6pm. Cordova Bay area. 658-8673.

VICTORIA GIRLS CHORUS, ages 15-22. Victoira Boys Chorus, ages 10-20. Taking Registrations 592-1082.

PROFESSIONAL TUTORING all grades French, Math, Science, History, Geography. Call 381-6218 after 5.

43 DANCING

KATHERINE COSTAIN STUDIO, HIGHLAND DANCING Experienced, Qualified, Licensed. Cedar Hill area. Students prepared for competition work and official examinations. Member of Canadian Dance Teachers' Association and Scottish Dance Teachers' Alliance. 386-7969

SINCLAIR ACADEMY OF Dancing. Near Hillside Shopping Centre. Preschool to adults. R.A.D. B.A.T.D. Ballet. Jazz. Tap. Fully qualified staff. Exams. Recitals. Competitions. Limited enrollment, some space available, call 592-4653.

ROYAL OAK DANCE STUDIO Tap lessons for preschool to adult. Register now for classes starting September 18th, limited enrollment. Phone Janice MacDonald (Tooby) 384-6725 after 5 pm.

VESELKA UKRAINIAN FOLK Ensemble. Instruction of Ukrainian dance to male/female 6 years of age and up. Registration night, Thursday September 6, 7:30 pm. St Nicholas Ukrainian Hall, corner Cook and Caledonia

GYMNASTICS
FALCON SCHOOL
Now registering for Fall classes. Call Head Coach Mrs. Klinovsky 477-5981.

JACQUELINE'S SCHOOL OF Dance, Tap and Ballet, 4 years and up. Children prepared for stage performance and Royal Academy exams. Classes in Colwood. 642-4450 or 478-1368.

DIDI FAMOUS BELLY DANCer from Europe is starting new courses on Mon. Sept. 10 from 10-11 am. and 6-7 pm. Register now, Corner Quadra and View. 386-7821

Eileen School of Baton Twirling
Cedar Hill Recreation Centre, 3220 Cedar Hill Road, Resident Phone 383-8247

THE BALLET SCHOOL NOW registering for September, beginners 4 to 12 and Adults. North Douglas area. Laraine 383-3662 or 385-6376.

50% OFF - $1.50/HOUR, September only. Modern, Jazz, Disco. Dancenergy, 1322A Government. 384-3841.

60 FUEL

WESTCOAST FIREWOOD Alder, split and delivered, $50 per cord.
479-5295 between 7-9 pm

DRY SEASONED ALDER, split, immediate delivery. 595-2261.

CEDAR FIREWOOD, $15 PICKup load. If you cut $5 load. 642-5972.

LOTS OF FIREWOOD FOR sale, $35 half cord, $60 a cord. Split and delivered. 642-3696 ask for Gord.

PRESTO LOGS: 240 FOR $44. Carried in $49. Eugene 383-3528.

ALDER, SPLIT AND DELIVERed, Saanich, $40 a load. 656-2234.

SPLIT ALDER, $55 A CORD DElivered. 642-3636.

63 TIMBER

TIMBER WANTED
Standing or felled
Top Prices Paid
385-7013
GLACIER LOGGING LTD.
"The Professionals"

WANTED TIMBER
FELLED, BUCKED or STANDING
Fir, Cedar or Hemlock
Ideal Sawmill
Ltd. 385-0441
CONTRACT FALLING
For good dependable production at excellent prices call 642-4112.

65 BUILDING SUPPLIES

JUBILEE BUILDING SUPPLIES Ltd.

Try Us For Price On The Following
Insulation
Drywall
Stucco Wire
Duroid Roofing
Permax
Polythene
Jenn-Air
Merit Kit Cabinets

(Opposite Town & Country
Next to MacDonald's Bakery)
574 CULDUTHEL RD. 388-5412

Butler Brothers Supplies
2046 Keating X-Road
652-1121
YARD SPECIALS
2x3 6' Fir shorts 53¢ ea.
2x4 KD Spruce studs 99¢ ea.
1x4 8' KD Spruce 48¢ ea.
2x4 Econo Fir 10¢ per lineal ft.
PLEASE NOTE OUR NEW SATURDAY HOURS ARE FROM 8:30 A.M. TO 5:30 P.M.

NORSECRAFT HARDWOOD Industries Ltd.
383-4233
NOW IN STOCK
RED OAK
NORTH AMERICA
ALSO: Open Saturday All Day
541 David St. 383-4233

BOSSOM GLASS CO. LTD.
"OUR PRICES ARE LOWER"
382-3031 382-0222
—Bi-fold or sliding mirror doors
—Decorative mirrored walls
OPEN SAT. 9:30 to 1:30

S.S. LUMBER 6535 FORD RD. Duncan opposite forest museum up Drinkwater Rd. second road on the right. Special 78"x12" cedarbevel siding $325 BM. 34"x6" cedar bevel siding $265 BM. 1x6 channel siding $465 BM. Phone 746-5041.

HOME LUMBER & Building Supplies
470 Ardersier Rd.
385-8711

Doors—Doors
Embossed Walnut
No. 1 Select H/C
Prefinished 1⅜" thick x 6'8" High
2'0"-2'4"-2'6", 2'8"-2'10"-3'0"
C/W Prefinished Edges
All Sizes Only $14.95

Pre Hung Units
Above units available prehung c/w 2 sets emb. casing and emb. lamb. Set Ready to Install. Only $41.50

Louvered Bifolds
#1 Select Mahogany c/w hardware

	½ Louver	Full Louver
2668	$38	$34
5068	$74	$65

Duroid Shingles
210 wt. No. 1 Asphalt self seal. All colours in stock, per bundle. $8.95

INSULATION
FIBREGLASS
PRICE PER 1,000 sq.ft.
R12—4" $145
R20—6" $255
R28—8" $345

GYPROC
Price per 1,000 Sq. Ft.
½" GYPROC $115
⅝" FIRESTOP $155
STUCCO WIRE $32.95
PERMAX $5.95

PLYWOOD
D UNSANDED

4x8—⅜"	6.50
4x8—⅝"	10.50
4x8—¾"	12.95

SANDED FACTORY

4x8—¼"	7.95
4x8—⅜"	10.95
4x8—¾"	$16.95

LUMBER
STD. & BTR. FIR

2x4—92¼ Pet stud	$305
2x6—92¼ Pet stud	$310

STD & BTR. HEM.

2x4—92⅝ Pet stud	$275
2x6—92¼ Pet stud	$285

Deliveries made anywhere on Vancouver Island and Gulf Islands. Before you buy compare our prices. For quality, service and guaranteed savings, phone:
386-3374, 385-8711

SAANICH LUMBER YARDS
We have moved to our new and larger location. Please come and see us soon.
1496 Admirals Road
385-2486

BUILDING?
V.I.D.C.O.
PROVIDES CONSTRUCTION MONEY
388-4232

ROUGH CEDAR
Select, clear, construction, timbers, farm fence rails and boat lumber, fencing material, also custom cut. 642-4851

SLUGGETT & BROWN JOINERY
Wood Windows, Doors, Frames
526 DISCOVERY ST. 382-3011

EXCELLENT SHAKES
18" barn shakes. Good supply. $55 per square. 652-4368.

SELECT CEDAR 2X6 AND 2X5, tongue and groove, 1x8 bevel siding. 478-3871.

100 PIECES 2X10X14. 800 board feet of 2x6, 2x8 and 2x4. 112-746-7429.

ROUGH CEDAR LUMBER, most dimensions, long lengths. 642-5972.

18" BARN SHAKES FOR SALE. Phone 478-5135.

18" SHAKES FOR SALE. $45 per square. 112-748-4993.

100 BOARD FEET, HONDURAS mahogany, $200. 384-2739.

70 MUSICAL INSTRUMENTS

SCHOOL BAND INSTRUMENTS
We carry the largest stock of rentals on Vancouver Island. We also service what we rent or sell.
NELSON'S MUSIC
1315 Government 385-9728

BAND PROGRAMS
ATTENTION — Parents of prospective band students — We are introducing our equity lease plan with lower rates plus a 30% discount. All principal payments are applicable to purchase at your option. Choose from a wide selection of new or previously-leased instruments. 40% discount given on outright purchases with a guaranteed Buyer's Protection Plan.

Pamus
386-8475
CHARGEX—MASTERCHARGE
MUSICAL INSTRUMENTS
1108 Blanshard (at Fort) 386-8475

USED PIANOS
Wide selection of reconditioned and guaranteed, upright pianos at
Scott PIANO & ORGAN
1400 BLANSHARD 386-2434

CASTLE MUSIC
Sales—Service—Instructions
477-7625
See ad under 71 Music Teachers

70 MUSICAL INSTRUMENTS

"McMORLEY"
PEDALS

VOLUME Pedal	$119
POWER WAH	$139
WAH/VOLUME	$169
POWER WAH Boost	$179
POWER WAH Fuzz	$189

AND
New From Morley!
"PikAttack" $219
Come to McMusic — check out the "Cream of the pedal crop."
McMusic
COLWOOD
2244 Sooke Road 478-4622
Mon.-Fri. 10-7, Sat. 9-6

GREAT GUITARS

1973 Gibson Les Paul Custom	$695.00
1966 Gibson S.G.	$395.00
Odyssey Hawk	$450.00
Music Man Stingray	$675.00
Ibanez Les Paul Custom	$595.00
Fender Telecaster	$485.00

Martin Strings still $4.25 a pack
SOFT SOUNDS MUSIC
THE GUITAR SHOP
535 Yates 381-5814

1 ONLY — $2599
Wurlitzer, 3-manual organ including synthesizer. Model 550. Like new.
- KEN PEAKER and BARBARA CRAWFORD
SOUND OF MUSIC LTD.
1517 Quadra 383-0239

HEINTZMAN PIANOS AND LOWREY ORGANS
AVAILABLE AT WOODWARD'S
We have a good selection of new and used Pianos and Organs. Don't delay. Come in and see them now.

THESE STOCK ITEMS MUST GO
Roland KM60 6-channel, stereo mixer $360; Roland JC120 $770; Hohner Pianet $375; Roland Analog chorus Echo $440; Rhodes 73 $1200.
CASTLE MUSIC
477-7625

8 Used Pianos
good selection from $595
Gleeson Music City
HOME OF HAMMOND ORGAN
714 FORT 388-9632

ONE ONLY
Baldwin organ, model 124 with rythmn. Absolutely top condition. Special $1395.
PORTER MUSIC
725 CALEDONIA 382-9542
CLOSED MONDAYS DURING AUGUST

SCHOOL BAND RENTALS
Reserve your instrument NOW. Also a good selection of music stands, book stands and accessories from
HALL-FAIRFIELD MUSIC CENTRE
728 FORT 385-3307

RICHARD DENZIL
PIANO TUNER—TECHNICIAN
Regulation, repairing, rebuilding.
388-9295

PIANO, KAWAI, APARTMENT size, excellent condition, good tone, approx. 9-12 years old. Asking $1500 including bench seat. Call 598-5074 after 5:30pm.

WURLITZER ORGAN, EXCELlent condition, many features, $2450, model 545. Phone 382-1535. Or 652-1602 after 8 pm.

HAGSTROM SWEDE BASS, humbucking pick-ups, red maple, immaculate, case. $300. 652-1450.

ROLAND EP20 ELECTRIC piano. Plug it into your stereo. Perfect for apartment. Value $900. Sell for ½ price. 384-6481.

EXCELLENT LAMONTE ALTO sax, little used since reconditioned, ideal for band student, $165. 479-6193.

YAMAHA ORGAN MODEL BK5 with Leslie speakers, excellent condition, $1800. 384-6889 after 6pm.

NEW YAMAHA D-80 ORGAN featuring synthesizer keyboard, qualified buyer take over payments. 598-7557 after 5.

FENDER
Sunburst Telecaster rewound pickups, maple neck, one of the best, $500. 479-0525.

WANTED, HARDANGER VIOlin, any condition. Also Kenwood KR9340 Receiver. 477-6695.

MASON AND RISCH IMPERIAL piano, like new, $1000 firm. Artley flute, 18-0 model, $140. 592-2294.

PIANO TUNING AND REPAIR. All makes. Reasonable. Viny Smith, 384-9973.

OLDER UPRIGHT PIANO, good condition, $750 firm. Moving must sell. 478-8487.

ONE FENDER SUPER REverb amp. One Fender Telecaster guitar. Phone after 5, 382-3240.

DULCIMER, EXCEPTIONALly fine quality, beautiful sound, $150. 477-0512.

FLUTE, BOOSEY AND Hawkes. $60 or closest offer. 384-8264

H&H ELECTRONIC BASE AMP with JBL speakers, as new. $1000 firm. 592-6146.

GOOD QUALITY 4-PIECE drums, accessories, symbols. Excellent condition. $250. 598-2485.

CORONET DRUMS, LUDWIG snare, 3 cymbals, best offer over $400. 384-4997.

LEBLANC CLARINET B FLAT, excellent condition, $175. 656-5986.

CLARINET BOOSEY AND Hawkes. $85 or nearest offer. 595-7048

ELECTROHOME ORGAN, EXcellent condition, some music included. $1500. 595-5548.

ELECTRIC GUITAR, CONDITION as new. $125 or highest offer. 479-3419.

FLUTE GEMEINHARDT, SILver plated, excellent condition. $195, 598-3879.

BECKWITH UPRIGHT GRAND, refinished, keys recovered, completely restored. $1500. 384-9925.

WANTED PIANO IN GOOD condition, preferrably modern style. 477-7006.

B FLAT BRASS TRUMPET, IN good condition. Reasonable. 479-6350

UPRIGHT PIANO FOR SALE. Kurtzmann. Well maintained, $1000 firm. 592-1091.

B FLAT TENOR SAXAPHONE in good condition. Asking $250. 477-2481

FENDER JAZZ MASTER AND twin reverb amps. Together $900, or best offer. 656-4657 after 5 on weekdays.

THOMAS ORGAN, OVER $5000 new, 4-years old, must sell. 595-4768.

ELECTRIC GUITAR AND AMplifier $175. 384-2803.

ONE 18" JBL IN CABINET. $300. 642-3779 after 6 pm

WHL STORE YOUR PIANO IN exchange for use of it. 598-3937.

MUST SELL PEARL DRUMS, 6 pieces, with cymbals. 386-0009 after 5

WANTED ¼ OR ½ SIZE VIOLIN. Mill Bay 743-2421.

GIBSON J-55, IMMACULATE, 1 piece back, case. $500. 652-1450.

APARTMENT SIZED PIANO, IN perfect condition. 598-7473

70 MUSICAL INSTRUMENTS

UPRIGHT PIANO
$750 or best offer. 478-0264

MODERN WINTER SPINET piano. $1100 firm. 592-9146.

SINGLE KEYBOARD THOMAS organ, $190. 592-0556.

FLUTE, ARMSTRONG, MUST sacrifice, like new. 388-5094

LUDWIG SNARE DRUM WITH metal case. 477-3927.

1977 PEAVEY "400" excellent condition, 595-7779.

COMPLETE PROFESSIONAL PA system (JBL) 388-6716.

71 MUSIC TEACHERS

TEMPO TREND STUDIOS LTD.
410 Burnside E. 384-2111
Hello to all our students and families. Hope you are enjoying this beautiful summer.
Please confirm your lesson time for September with us very soon.

New students, and all of you who will be taking that first step in music this fall, may we welcome you to Tempo Trend Studio.
We teach: Guitar
Piano
Accordion
Drums
Flute
Base
Organ
Banio
We rent instruments, for the first 3 months your rental will apply to its purchase. Our tuition fee for private lessons is $24 per month. Phone us 384-2111 or 384-4037 anytime.

$5 MUSIC $5
$5 LESSONS $5
Catering to the Gordon and Oak Bay areas. Featuring top flight private instructions in: GUITAR: Classical, Folk, Rock, bass. KEYBOARDS: Classical, Piano, Jazz, Rock, SYNTHESIZER: Theory and Technic. DRUMS. CLARINET, FLUTE and MORE. Conveniently located in the Cedar Hill Mall (just behind McDonalds on Shelbourne). Register now and receive a cash rebate at the completion of fall term. Please call
CASTLE MUSIC
477-7625

THE MUSICMETHOD
1400 Blanshard at Johnson
PIANO, ORGAN
GUITAR, ACCORDIAN
Popular & Classical
Traditional & Gospel styling
Theroy Orff & Kodaly
Improvisation
Suzuki & Music Readiness
Age 3 up
382-8244

CADBORO BAY MUSIC STUDIO
Mrs. C. Rummel A.R.C.T., A.T.C.L., R.M.T.
477-3650, 384-7071
Specialising in harmony, counterpoint, analysis, history. Also all levels piano and rudiments.

DRUMMERS
Don Hardy is accepting music students for fall and winter sessions. Beginners, intermediate and advance students are welcome. 381-5681.

FULLY QUALIFIED PIANO INstruction. Popular or preparation for Toronto or Victoria Conservatory of Music exams grades 1-6. Your home or mine. Phone 382-1535. Or 652-1602 after 8 pm.

GRADE 10 TORONTO CONSERvatory Piano Student wishes to teach piano in Glen Lake or Happy Valley area. Saturday mornings, $4 per ½ hour lesson. 478-1151.

PIANO AND THEORY LESsons, preparation for Toronto Conservatory Exams if desired. Any age, Jubilee Hospital area. 592-7823.

EXPERIENCED PIANO teacher has vacancy for 2 pupils. Teaches in Gordon Head and Cadboro Bay area. If interested phone 477-1602.

EXPERIENCED PIANO teacher, accepting new students for fall term. Children, adults. 479-2210, Lakehill

LEARN POPULAR AND JAZZ piano. Your home. Fully experienced teacher. Very reasonable rates. 477-0366.

PROFESSIONAL JAZZ GUItarist has openings for intermediate to advanced students. 383-2793

AURORA DOKKEN- BACHElor of music in performance. Taking applications for interested piano students for fall term. 595-4001

IAN WESTMACOTT ARCT RMT Singing teacher, specialist in remedial voice production for singers and speakers. 477-3941.

PROFESSIONAL PIANO LESsons your home. View Royal, Colwood, Metchosin. Toronto Conservatory grades 1-10. 478-3126.

PIANO INSTRUCTION, STARTing September. Specializing in beginners. Willows area. 598-8130.

PIANO INSTRUCTION BMUS. Accepting advanced adult and beginning students. 721-5148.

PIANO TEACHER WANTED for basic refresher lessons. Adult student's home. 592-3954.

EXPERIENCED SINGING teacher, University area. Phone Mrs Doreen Thompson, 477-0915.

POPULAR PIANO, ORGAN, ACcordion and Guitar Lessons. Brentwood, Keating, Prospect Lake areas. 652-2392.

EXPERIENCED ACCORDION teacher wanted, Oak Bay area, for 10 year old. 598-8797.

NOW TAKING PIANO AND theory students, Vic West area. 388-4129

77 MOTORCYCLES

USED BIKES
.From Mini-To-Mighty
OVER 40
To choose from
All reasonable offers accepted.
MULLINS MARINE
921 Yates St. D5245
382-1928 382-4515

Harley-Davidson
SUPER SPECIAL
2 ONLY
1979 XLS Sportsters
$5100
(Reg. list $5895)
BROOKLANDS Motorcycles
937 Fort 383-5926
DL6121

BUSINESS IS GREAT!
Come in and find out why.
MOPEDS
VESPA Scooters
18 Models to Test Ride
CASH FOR USED MOPEDS
Island Motor, 385-2515
602 Esquimalt D-1920A

77 MOTORCYCLES

HONDA SUPER SALE
ROAD
79 CM185
Reg. $1,489
SALE $1,299
79 CB400TI
Reg. $1,839
SALE $1,599
79 CB400TII
Reg. $2,039
SALE $1,799
79 CM400A
Reg. $2,349
SALE $2,049
79 CX500
Reg. $2,999
SALE $2,699
79 CB650
Reg. $2,999
SALE $2,699
79 CX500 DELUXE
Reg. $3,199
SALE $2,899
79 CB750K
Reg. $3,349
SALE $2,999
79 GL1000
Reg. $4,499
SALE $3,999
TRAIL
79 XL125
Reg. $1,379
SALE $1,259
79 XL185
Reg. $1,539
SALE $1,399
79 XL250
Reg. $1,839
SALE $1,599
79 XR250
Reg. $1,939
SALE $1,799
79 XL500
Reg. $2,249
SALE $2,099
PLUS
NEW 77
CT125 Trails
$989
MULLINS MARINE
Your
Honda Headquarters
921 Yates St. D5245
382-1928 382-4515

KAWASAKI SUZUKI
SUMMER CLEAR OUT
OF 79 MODELS
GREAT SAVINGS
USED BIKES

78 Suzuki GS 550	$2,200
78 Suzuki GS 750E	$2,495
73 Suzuki GT 185	$ 500
75 Suzuki A 100	$375
76 BMW 75/6	$3,500
77 Yamaha XS 500	$1,295
78 Yamaha 750	$2,300
75 Honda GL 1000	$2,990
78 Kawasaki KZ 650	$2,150

FREDERICK MOTORS LTD.
616 Queens 383-0823
D-00834A

SAT. AND SUN. ONLY
1972 Honda 750, excellent condition, high mileage, cheap, dependable transportation, $1000 firm. 383-6205.

1976 HONDA GL1000 LTD, COMpletely dressed (black accessories), superb shape. Must be seen, $3,800, trade for sports car. Must sell. 598-1167.

1977 HONDA 750 F2 SUPERsport, windjammer, Lockhart oil cooler, Koni rear shocks, crash bars, all touring miles, newly rebuilt engine. $2300. 477-8239.

1976 YAMAHA ENDURO 400, runs like new, only 6000 miles. Will take car in trade. $950 or best offer. 388-7722. YATES AUTO SALES, 950 Yates. DL5268.

1977 HONDA CB 750K, ONLY 5200 miles, windshield, backrest and carrier, student home to Toronto. Asking $2450. First reasonable offer. 338-8903.

1977 HONDA X9 350 DUAL PURpose. Excellent back-wood bike. Very low miles. Top shape. Cost $1500 new, sell $1000. 656-5051 or 385-0957.

76 HUSKY 250 CR, BASKET case. Good running gear, bad motor. Should be seen. $300. 382-4147

1979 HONDA CB650, ONLY 700 miles, forced sale equals give-away price of $2490 firm. 478-2290.

1972 HONDA 750, 17,000 MILES, custom seat, 2 helmets, leather jacket, gloves, tools, etc. $1100. 382-1971.

78-750 SUZUKI, 6200KM. EXCELlent condition. Plexiglass fairing, $2300. 385-6313. 479-5189 evenings.

MOPED, 3 MONTHS OLD. 120 mpg. 45 mph top speed. Would cost new $545 $630. Asking $450. 478-6698.

1978 YAMAHA XS-1100, PURchased March '79, less than 2000 miles, still under warranty. $3600 firm. Evenings 592-4104.

76 YAMAHA RD400, EXCELlent condition, modified for fast street use, helmet included. $950 firm. 652-3879 between 6-8 pm. Rob.

MUST SELL, 1976 YAMAHA XS500C, great condition. $1000 or best offer. 478-7881.

1973 TRIUMPH BONNEVILLE, good condition, $850 offers. 386-8424 or 382-2607.

1976 MOTOBECANE MOPED, few miles, top condition. Real buy, $350. 477-3900.

1978 MONTESSA CONTA trials bike, low mileage, like new. 478-0004.

1100 KM, 1978 SUSUKI, GOOD running condition, $1700 new, asking $950 firm. 479-4915

TWO DUCATI MOTO-CROSS bikes. Basket cases. Offers. 658-5632

77 MOTORCYCLES

HARLEY DAVIDSON
Due to a special purchase we can offer these bikes at
SPECIAL PRICES
LOWRIDER 80's, 3 only
Reg. $7,245 NOW $6,945
SPORTSTERS, 3 only
Reg. $5,045 NOW $4,745
See us last . . .
Before you buy
VICTORIA HONDA
Harley-Davidson
2851 DOUGLAS 386-8364
DL5854

STILL
Fantastic Savings on
'79 HONDAS
See us last . .
Before you buy
VICTORIA HONDA
Harley-Davidson
2851 DOUGLAS 386-8364
DL5854

YAMAHAS
STILL A FEW
'77-'78 YAMAHAS
AT
SUPER PRICES
SEE US NOW
AT
MULLINS MARINE
921 Yates St. D5245
382-1928 382-4515

76 YAMAHA 500, LOW MILEage, clean, extras: $1275. 478-1115.

1971 YAMAHA 650, EXCELLENT condition, $700 or best offer. 479-6526.

CB 400T, 1978 HONDA, SHOWroom condition, helmets, $1300. 479-0230.

1974 HONDA 750, EXCELLENT condition, asking $1450. Must sell, leaving island. 386-7377.

1975 HONDA CB 360 T. VERY low miles, spotless condition. 592-1173.

1978 HONDA 400 TWIN, EXCELlent condition, must sell, $1500 OBO. 479-0551.

1975 NORTON 850 COMMANDO, good condition. Extras. $2500. 652-3394.

76 YAMAHA RD400, PISTONS, low bars, clean. Also Rickman faring and seat. 652-5517, 652-2704

1977 IT 400 YAMAHA. VERY good condition. New tires, 2 sprocket sizes. $900. 652-4606.

1974 KAWASAKI 250 ENDURO. Great shape. 4,400 miles for $750. 595-7865 or 479-6249.

72 HONDA CL70, 4000 MILES, excellent condition, $350. 384-4250.

SOLEX MOPED, 49 CC, IN good condition. Asking $260. 384-5996.

LAST OF THE FAST!
Baby blue 1972 750-H2 Kawasaki. $600. 478-2023 between 5-6pm.

80 BOATS and MARINE

gp

WE'RE MOVING!

GIANT CLEARANCE

Gibson Powercraft is expanding. We are moving into brand new, larger premises this fall. But first we have to move $500,000 worth of stock. Help us move and help yourself to terrific savings. For a boat this fall see us first.

Featuring New
BAYLINER
HOURSTON GLASSCRAFT
CANVENTURE
MIRROCRAFT
JOHNSON OUTBOARD
VOLVO—OMC
STERN DRIVES—TRAILERS
ACCESSORIES
AT

GIBSON

Powercraft Centre Ltd.
2520 Govt. (near Bay)
382-8291

NATIONAL

A selection from our many NATIONAL Listings

SAIL

CAL 29 Volvo dsl.	$32,000
FISHER 30 Volvo Dsl.	$72,000
SPENCER 42	$78,000
ERICSON 27	$27,900
CATALINA 27 Volvo Dsl.	$24,950
CAL 2-29 Volvo Dsl.	$34,000
CROWN 28 Dsl. inboard	$31,200
NORWESTER 21	$ 7,750
CRUISING 6m. very pretty	$10,000
CATALINA 22	$ 9,400

POWER

ALBIN 36, immaculate	$89,000
BAYLINER Victoria	$30,000
DAVIDSON CHUGGER	$15,000
ALBIN 25 Volvo Dsl.	$28,500
CHRISCRAFT 31	$24,000
36' TRAWLER YACHT	$67,000
43' TRAWLER YACHT	$135,000
CANOE COVE 41	$104,000
CUSTOM CRAFT 26	$18,000
BOSTON WHALER	$2,650
SANGSTER Chinook 23	$14,500

COASTER 23
Diesel Cruiser
NOW AT DOCK

NATIONAL BOAT SALES LTD. carry a large selection of new yachts. Western Canada agents for GRAND BANKS, FISHER, MOODY, ALBIN, SEIDELMANN, PACIFIC PILOT, VANCOUVER 27. Victoria agents for CATALINA, COASTER 23.
DICK CHUDLEY or
LUKE KYNASTON

NATIONAL Boat Sales Ltd.

2060 White Birch Road
Sidney, B.C.
V8L 2R1 Tel. (604) 656-3966
AND ALSO AT
False Creek, Vancouver

FRESH TRADES

14' DOUBLE EAGLE
65 hp Mercury el. long, trailer, full canvas, rigged and ready, $3,495

15' SANGSTER
50 hp Mercury, trailer, rigged and ready. $3,495

14' OWENS
Mercruiser I.O., trailer, rigged and ready. $2,295

17' GLEN L
Volvo I.O., 2200 Road Runner $4,795

18' GANAVENTURE
470 Mercruiser I.O., trailer. $11,500

21' BELL BOY
188 Mercruiser I.O., trailer $15,995

AT
YOUR
1-STOP
MARINE
CENTRE

Mercury Marine

800 Cloverdale
385-1457

JUST ARRIVED

TRUCK LOAD OF
BRAND NEW 1980

CAMPION

16' SEVERNS
—Deep V
—Full camper top
—Bow rails
—Sleeper seats
—Stern, jump seats
—Walk-thru windshield
—Electric wiper
—Full foam flotation
—Powered by 55 h.p. Johnson elec.
—1200 Road Runner trailer
—Factory list $7,086

PACKAGE $6,250
(incl. 2 life jackets, paddles, tielines, fenders.)

bob whyte marine ltd.

SALES AND SERVICE
Corner Harbour and Resthaven
656-7286, SIDNEY
OPEN EVERY DAY,
9 A.M. 'TIL 6 P.M.

SPECIAL OPPORTUNITY, 20' Double Eagle. Super clean, Volvo drive FWC, galley, W.C. One nicest used boat we have seen in quiet a while. Must sell reduced to $11,500. On display at Victoria Boat Mart, 453 Head St., 383-3324.

38' MONK CRUISER
Finished or semi finished. The last boat to be built. Retiring. J. Nicholson, 3742 Glasgow

20' DOUBLE EAGLE, 1975, FWC Volvo leg, low hours. Excellent condition. Priced well below market value. 656-5890.

D. J. YACHTS

POWER

55' KINGSCRAFT — Twin 225 Chrysler V drives, FWC, cruises at 12-14 K. Fully equipped for live-a-board. Will consider all trades. $78,500
40' CRUISE-A-HOME — Twin FWC Waukesha 255 H.P. Fully self-contained: 7.5 Kw Onan, etc. $42,000
26' TROJAN — Fiberglass hull, teak decks, 210 HP Ford, FWC, direct drive, tabs, etc. $17,495
25' ALBIN Dsl. Aft cabin. New Volvo 25 HP last year. Fully equipped. $21,895
17' SUNRUNNER — 1979 OMC 120 HP I/O., OMC 400 leg. 71 hrs. since new. Trailer included. $10,895

SAIL

30' CAMPER NICHOLSON SLOOP — 6 sails, race equipped. Volvo dsl. inboard. Plus many extras. $37,995
26' CLIPPER — 1974 — Main, jib and genoa, pop top, trailer, very clean and well equipped. $13,990

Due to increase in sales volume, new listings urgently required.

For more information please call Randy Boyle, D. J. Yacht Brokers Ltd., 2530 Beacon Ave., Sidney, B.C. 656-7333.

COMMERCIAL FISHERMAN

33' C Lic. COD BOAT
38' W. C. TROLLER
65' Halibut Longline
66' Sea going TUG
70' Sea going TUG
53' Drag and Shrimp
70' Drag and Shrimp
42' Wood Freezer TROLLER
53' Wood Freezer TROLLER
39' Wood combination
37' PALMER glass comb.
40' Wood W. C. TROLLER
43' Wahl built TROLLER
41' Deltaga freezer TROLLER
27' Fast GILLNETTER
37' Wood W. C. TROLLER
33' Wood combo.
65' Black Cod PACKER
50' Halibut L. L. PACKER
38' Wood comb.
65' ACCOMMODATION boat
70' ACCOMMODATION boat
115' PACKER
90' PACKER
40' FREEZER TROLLER
48' GLASS FREEZER Prawn

First Class Fishing Vessels For Sale

For information on buying or selling contact
ISLAND MARINE
Ray Mason — Victoria — 479-8822
Rob Archer — Vancouver 926-7217
Peter Miller — Ucluelet — 726-4284

Morgan Lunn

Yachts Ltd.

Marine Multiple Listing Services

POWER

20' Calglass, jet drive, $10,000
22' Calglass & trailer, $13,000
24' Reinell 1974, $11,950
30' Monk, very roomy, $19,800
42' Monk & boathouse, $64,900
43' Nauta-Line houseboat, $59,900
SAIL
25' Dutch Design (steel) $16,500
25' C&C 1974, $19,600
25' O'Day drop keel, $17,900
42' Irwin ketch, $99,900
This is a small selection of our listings. For a free brochure and list of all our boats: Call 382-7422 or 749-6497.

PELAGIC

PACIFIC INDUSTRIES (1974) LTD.

a COMPLETE stock of
FIBERGLASS
AND
EPOXY
MATERIALS
ZSPAR
MARINE PAINTS
428 E. Burnside
VICTORIA
386-1811 386-7814

HONDA OUTBOARD SALE

7.5 H.P. $749
9.9 H.P. $899
SHORT SHAFT ONLY
Very Limited Quantity
AT

MULLINS MARINE

925 Yates St. 382-4515

HARBOUR MACHINE LTD.

CHRYSLER — VOLVO
Marine gas and diesel engines
Complete Propeller and Shaft repairs
One day service when necessary
Custom Machine and Welding work
31 Erie Street 383-6555

HABITAT'S
EQUIPMENT CENTER
994 GOLDSTREAM AVE
478-0811 DL01978A

WISCONSIN PARTS

ALL PARTS - ALL MODELS

Your Island Dealer for Clark Bobcat Loaders and Allis-Chalmers tractors.

KERMATH "SEA PRINCE" SIX cylinder, 80 h.p. marine engine, reduction gear, clutch linkage panel; 12 volt system, alternator, fresh water cooled, electric fuel pump, spare rotor, full gasket set; dependable, economical. Now powers 31 ft., 10-ton displacement cruiser due for conversion in October. Inspection or trial run by appointment. $1000. King, 652-3114.

SUNSHOWER

Solar heated water in a portable shower.
It's Hot!! $20.90

SAILTREND
1157 Newport
592-2711

CANOE COVE

Yacht Sales

Open 7 Days a Week
656-5711 656-3918
Evenings, 652-4386

TRADITIONAL CEDAR CANvas canoes, the result of 2 generations of expert craftsmanship, these beautiful crafts should retail for $895. Order direct from CLEARWATER CANOE at $595. Call 338-5817 or write, 160 Headquarters Rd, Courtney. Refinishing and repairs to all makes.

16' K&C, OUTBOARD AND trailer, $1900; 1978 16' Sangster, 55 Evinrude, 1200 trailer, used 20 hours only, extras, $5500; 1975 16' Double Eagle, 70 Johnson, 1200 trailer, $4900; 24' Reinell, $9900; 1978 6 horsepower Johnson, three hours only, $625; new 25 Evinrude electric, $1481, take trades. Phone Walter, 478-8391.

23' GREW HT, 307 CHEV, FWC, OMC leg, with tandem Roadrunner trailer, VHF plus CB plus dozens of extras. $13,900. 383-0803.

SPORT FISHING GEAR

PEETZ RODS AND REELS
SCOTTY DOWNRIGGERS
LANDING NETS

McQUADES

MARINE SUPPLY
1252 Wharf St. 388-4343

NEAR NEW 30' TRADITIONAL diesel cruiser. Sabb 20 FWC diesel, 140 hrs, 2 berth, WC, CB, sndr, hydro steering. Knocked down to ½ cost of materials. Just $8,900. On display at Victoria Boat Mart, 453 Head St., 383-3324.

WOOD CPR RAIL BARGE
240'x40'x12' deep. Now used as Marine dock and floating breakwater. Sale price $1.

VAN ISLE MARINA

2320 Harbour Rd.
Sidney 656-1138

25' BAYLINER SARATOGA. Off Shore, sliding patio doors, V8 Volvo power, VHF radio, depth sounder, compass, galley, head. Low hours, excellent running order, interior like new. Offers on $11,900. Call 478-0002, after 7:30pm. Easy financing available.

"PACIFIC COMBER" 38' Diesel Westcoast troller $120,000. SQUIRE & COOMBS, 45 Bastion Square, Victoria.

384-3363

Contact our office to be placed on our mailing list.

26' SPENCERCRAFT DELUXE, new V8 FCW power (10 hrs. approx), fine mahog. finish throughout. Very good cnavas, full inventory. Must sell reduced to $12,900 firm. On Display at Victoria Boat Mart, 453 Head St., 383-3324.

20' DOUBLE EAGLE
Hardtop, new standup camper back, Cuddy cabin model, V-berths, private head, galley, swimgrid. 188 Mercruiser I.O., Bennett trim tabs. Fresh antifouling paint. Very clean. $9,950. Bob Whyte Marine 656-7286.

20' K AND C HARD-TOP, DEEP V hull, 302 in/out Volvo Leg, head, sleeper seats, low hours, excellent mechanical condition, new canvas needed and minor fiberglass repair. Must sell, reduced to $6000. Reasonable offers considered. 743-9204, Cobble Hill.

---

mercruiser

Cordova Bay Chevron Service
5144 Cordova Bay 658-5200

22' SANGSTER DOLPHIN 188 Merc I/O, 420 hours, CB, trim tabs, anchor package, depth sounder, rod holders, downrigger, 110V, 8' Sportyak, swim grid, outboard motor bracket. Asking $10,900. 112-245-3167.

OCEAN TRADAR, 48' FREEZer troller, all gear included, new survey, available October 1. 478-3118.

13' HORSTON GLASSCRAFT, 40 Hp. Evenrude and trailer, two 5 gallon tanks, 4 lifejackets, excellent condition, $2500. 382-9082.

1972 21' FIBERFORM, SLEEPS 5, 165 Merc Cruiser, CB, stove, head, etc. Sacrifice $7900. 478-3739.

1975 BAYLINER SARATOGA, dinghy, C.B., depth sounder, tabs, lots of extras. $13,500. 112-245-3656.

CHRYSLER 45 HP EL, LOW hours, complete with tank, controls, lead, and flushing attachments. 474-1924 after 4

FIBERGLASS WHITE WATER kayak with wooden paddle, floatation jacket and spray skirt, $275 or best offer. 478-5262.

15' RUNABOUT, 40 HORSE Johnson, complete with trailer and 2 tanks. $850 or nearest offer. 478-3728

URGENTLY REQUIRED, USED boat fittings, marine hardware, will pay cash. No engine. 479-5611 or 386-2369.

FIRST CLASS FISHING VESsels for sale. For information on any boat in the fleet, call Ray Mason Island Marine 479-8822.

15' FIBERGLASS BOAT, 50 HP Merc, and trailer. Well maintained. Great for fishing. $1700. 658-8524 656-6026.

WINTERS COMING
26' Boathouse, takes command bridge, Van Isle Marina. $3200, must sell. Call after Monday. 386-3606.

20' CABIN CLINKER, 4 CYclinder Gray inboard, needs work. No reasonable offer refused. 595-7263.

24' SABERCRAFT COMMAND Bridge, good condition, $16,900 or will trade for condominium in good location. 479-0975.

TWO 16' SQUARE ENDED canoes, never used. Professionally finished. $325. Ask for Dan at 382-1560.

10' V BOTTOM PRAM DINGHY, $150. 76 Sears 7½ HP outboard, $350. Both in excellent condition. 384-4250.

21' CAMPION, 1977, COMMAND bridge, swim grid, trim tabs, reconditioned leg, C.B. $11,200. Phone 743-2219.

MUST SELL, 1945 35' STEEL double ender, fully equipped for living aboard, good condition and Seaworthy, $14,000 OBO. Call John, 592-7990.

IMMEDIATE CASH PAID FOR Seine or A licence tonnage. 112-683-0025.

WANTED TO BUY, HERRING Roe licence, with or without equipment. Phone 658-1042.

CHRYSLER — SEAGULL
Ken Prasing Equipment
934 Goldstream 478-9313

BOAT LETTERING A SPEcialty. Phone Ken Warner, 652-2007.

WOOD SCOW
Styro filled, 25'x50'x5', $5500. 474-1397.

1977 24' CAMPION, NEW CONDITION, 330 hours. $19,500. Phone 112-245-4095.

17' FIBERGLASS BOAT, TRAILer, canvas, steering, controls, no motor, $2500. 385-0304.

TRADE UP AND DOWN DUplex for commercial fishing boat. Phone 652-3898.

BOAT BUILDING SHED OR storage shed for rentin Sooke. 220 power installed. 598-1601.

1975 15 HORSE EVINRUDE outboard. Short shaft. Good shape. Asking $650. 385-8527 after 5.

31' CHRIS CRAFT CONSTELLAtion, boat house kept, beautiful condition, well equipped. 479-2710.

SELLING YOUR BOAT?
Let's freshen her up. OCEAN MARINE PAINTING. 382-1746.

1974 4 HP. SEAGULL OUTboard. Excellent condition. Two-hours running. 478-3260.

36' TROLLER 6 TON A LIcense, fully equipped. After 6, 388-4158.

MARINE STOVE, 3 BURNER, propane, with tank and fittings. $150. 592-0948

13' GLASS PLYWOOD BOAT, 9.9 rebuilt Chrysler and trailer. Asking $700. After 6 479-0912.

COLEMAN CANOE, USED 6 hours, beautiful condition, $300. 652-1450.

14' FIBERGLASS OVER cedar, 25 Viking, controlls, trailer. Offers. 658-8464.

HEAVY DUTY 16' ALUMINUM boat Lonestar, Holsclaw trailer, $800. 598-1954.

8' FIBERGLASS FOLDING boat includes oars, mast and sail. $325. 478-7774.

16' GLEN-L SKI BOAT, 125 HP Mercury motor and trailer, excellent shape. 479-6221.

14' SMOKERCRAFT, 20 HP Merc. Roadrunner trailer, many extras. $1450. 478-2477.

14' SPORTSPAL CANOE WITH oars, paddles, seats, and 1.2 hp motor. All for $350. 656-5976.

PASSAGE MARINE

15' FIBERFORM tri-hull, '78 Mercury 70 h.p. elec., kicker motor, tach., speedo $4195

18' HOURSTON Glascraft, 150 h.p. Mercury O.B. 2200 lb. Roadrunner trailer with brakes. CB radio, built-in tanks. $6,950

24' GREW hardtop, 188 Merc. I.O. F.W.C. $11,750

24' WINNER EXPRESS, 188 Merc. I.O. F.W.C. trim tabs, depth sounder. $14,500

24½' BELLBOY Command Bridge, 188 Merc. I.O. F.W.C. Trim tabs, C.B. VHF, sounder. $15,900

22½' FIBREFORM Sedan, 225 Volvo I.O. Dinghy, trim tabs, CB radio. $13,500

23' BAYLINER Nisqually Sedan. 200 h.p. Volvo I.O. F.W.C. Trim tabs, CB radio. $13,900

PASSAGE MARINE
at Cedar Grove Marina
656-2580

21' GLASSPLY, 165 MERC cruiser, swim grid, CB, depth sounder, radio, tapedeck, FWC, Roadrunner trailer with electric winch, 479-7408.

14½' FIBREGLASS BOAT, 45 horsepower outboard, on trailer. $1500 or best offer. 382-1714

10' BOAT AND CHRISCRAFT trailer, $300. Tandem boat trailer, 18', $600: 478-7184.

14' FIBERGLASS BOAT, CANvas top, 40 horse Merc., good running condition. $1,400. 479-0756.

12' FIBERGLASS BOTTOM boat, good condition, offers. 478-5329.

1979 9.8 MERC, AS NEW, $795. 383-4357.

---

71 MERC 65 HP ELECTRIC, mostly fresh water use, $795. To view, 112-743-4429 or 385-3429.

HEATED STORAGE FOR trailable boats or campers. Phone Daytime only 382-4222.

ZODIAC
Mark II, 6 months old, $1750. 592-6075.

1935 27' CLASSIC MOTOR cruiser, needs work. Excellent potential. 652-3394.

BOAT ANCHOR AND CHAIN, $35. Electric boat winch, $100. Sabot dinghy, $80. 479-1387.

12' HEAVY DUTY ALUMINUM boat, excellent condition, 6 hp Evinrude. $750. 383-6071.

20' BRANDLMAYR, 120 VOLVO inboard/outboard, lots of extras. 478-8172, $2600, L19 Pedder Bay.

14' ALUMINUM RUNABOUT, Windshield, controls, etc, Holdsclaw trailer. $750. 598-1860.

GREAT FISHING BOAT, 14' ply, and trailer, dependable 20 HP outboard. $800. 478-0517.

12' ALUMINUM SPRINGBOK boat, 7½' Ted Williams motor. 743-9837.

1972 14' K AND C WITH 40 MANual. Will trade to 17-19' outboard or will sell outright. 477-1933

12' CABIN BOAT, TRAILER, and 10 horsepower outboard. 383-8865

14' GLASS BOAT AND TRAILer, 50 Hp Merc, electric start. 478-6831.

MARINE REPAIRS
Inboard gas diesel. Phone 656-0070 or after 5, 477-6288.

14' RUNABOUT MOLD, HOLland deck, $150 firm. 642-4292.

1979 ANCHOVY BAIT FOR sale. 656-3851

32' GRANDBANKS 1969 (wood) excellent condition, many extras, $68,000. 658-8583.

16½' CANOE, GOOD CONDItion. Phone 477-7407.

---

6 HP JOHNSON, EXCELLENT working order, $350. 642-4201.

CLICENCE FOR SALE
598-6798

---

35 HP MERC, MANUAL WITH remote, $600. 386-3711.

8' FIBERGLASS LAPSTRAKE dinghy for sale. 598-7819.

14-16' TRAILER
479-6913

1976 9.8 MERCURY SHORT shaft. $575. 478-1508

22' REINELL, GALLEY, HEAD, sleeps 5, $8950. 746-6689.

BOAT STOVE, $100.
382-6074

27' 1977 CATALINA, EXCELlent condition. 478-3447

EASY LOADER BOAT RACK, $200. 592-2395.

'75 8 HP JOHNSON, 1963, $345. Sell or swap. 592-3358.

12' ALUMINUM BOAT PLUS 4 Hp outboard, $290. 477-7646.

SEASCAN RADAR, 16 MILE range, $750. 743-4943.

81 SAILBOATS

Gypsy Yacht Sales

ON DISPLAY

GARDEN 30 "Teal" Class, 1969. Strip planked cedar over oak frames. Albin 2 cyl. diesel, teak decks, aluminum spars and much more. A very special yacht. $34,900

VENUS 28 Ketch, 1976. Strip planked cedar over oak frames, Albin diesel, roller furling genoa, eight sails, very comfortable. $27,500

TANZER 28.8.5, 1979, Yanmar diesel, sleeps 5, standing headroom, brand new with warranty. $32,900

Also available

FOLKES 37 Ketch	$63,500
GARDEN 34 Custom	$59,900
POWER	
APOLLO 25	$15,900
TROJAN 25	$17,900

2270 Harbour Rd. Sidney
656-5591

OFFSHORE 41
PENDRAGON

Built Cheoy Lee 1977 in F-glass and teak. 41'x12'10x6'. Sloop rig. Full sail inventory with racing and cruising main and Genoa. Hood furling gear. Perkins 4-108 diesel. Fuel 95. Water 145. Complete instrumentation. Heavy duty ground tackle, 55 channel VHF, teak interior with circular dinette and ample lockers. Sleeps 8 in comfort. Diesel heater. Fully equipped for local or deep sea sailing. $99,500. 479-2836

ROBERTS 22

Must sell roomiest 22 made. 9 hp. Volvo, 1200 lb. ballast and center board. 3 sails, sink, 3 burner stove, built in cooler, 5' 6" head room plus pop-top, porta-potti in separate room. Teak interior, CB, sounder, and many extras. 721-3856 (Victoria).

ISLAND DRIFTER 25' TRADItional design modern materials, 15 hp Yanmar diesel, 4 berth, galley, standup head, sails, lifelines, ready to go. Builders Demo sale far below cost at $30,000. On display at Victoria Boat Mart, 453 Head St., 383-3324

SPECIAL EDITION CAL 28' super refinished, sail inventory in excellent condition, Yanmar diesel, accoms, for 5 in comfort. Liveaboard, fast cruiser or even offshore. Try $21,000. Victoria Boat Mart, 453 Head St., 383-3324.

$10,500, 1977 NORWESTER 21, keel, enclosed head, sleeps 5, 9.9 electric outboard, C.B. radio, sounder, Taylor heater, compass, knot meter, anchors, lifelines, teak trim, and many other accessories. Lifetime warranty on hull. 477-4731.

28' HEAVY DUTY DIESEL MOtorsailer. Farrymann 20, cutter rig, oil heat, CB, sndr, lots of extras. Just refinished and reduced to $14,950. On display at Victoria Boat Mart, 453 Head St., 383-3324.

TANZER SAILBOATS

1979 Models on Display At
BOB WHYTE MARINE
Corner Harbour and Resthaven
Sidney 656-7286

CAL 28, WELL EQUIPPED FOR racing and cruising, good sail inventory, depth sounder, knot meter, 8' Avon dinghy, many extras, $19,000. Phone 477-3372, after 6 pm.

COLUMBIA 22' R/C SLOOP, only one left. Main, jib, Genoa, spinnaker in good shape. Custom interior, Evinrude aux. $9,500. On display at Victoria Boat Mart, 453 Head St., 383-3324.

MUST BE SEEN- BEAUTIFUL 20' gass-rigged sloop. Sleeps 3, cooking stove, heater, charts, life-jackets, inflatable dingy, etc. Finished bright. $5,500. 598-2173 7-10 am and 6-8 pm.

VICTORIA HONDA

OUTBOARDS for the sailor
7½ hp and 9.9 hp in stock
2851 Douglas 386-8364

SEA CHEST

MARINE SUPPLIES
656-6621
9732 1ST., SIDNEY

HILL SAILS

10134 McDonald Park Rd
Sidney B.C.
656-4033

ERICSON YACHTS

Anglers' Anchorage Marina
933 Marchant, Brentwood Bay
652-3531

20' FIBERGLASS CENTERboard sloop. Honda outboard, complete cruising rig, extremely ship-shape, trailer. $7500. 384-3344

SAN JUAN 24: LOADED WITH racing and cruising gear. For sale at bare boat price. Try $12,250. On display at Victoria Boat Mart, 453 Head St., 383-3324.

C&C 30, LIKE NEW, FULL race and cruise equipped, custom interior, 7 months free moorage. Asking $39,000. Call 658-8936 after 6pm.

MOTOR — SAILOR, 52', WOODen hull. Excellent condition. Comfortable live-aboard. New engine. Fully equipped including radar. $60,000 or highest offer. 652-9121.

BRITISH BUILT FIBERGLASS sloop, main and jib, 4 berths, Seagull custom trailer, excellent condition, $6000 firm. Phone 245-7731.

VIKING 33 "LABRISA", FULLY equipped, excellent condition — $44,000 — Call owner — 112—939-3208.

20' T-BIRD, 4 BERTHS, NEW Genoa, boom tent, 4.5 Merc and dinghy. $4400. 658-5877.

1977 COLUMBIA 27' "DAD'S DElight" moored at Oak Bay, open Sat and Sun. Must sell.

"CAPRIOLE"
36' Tri. built for offshore and living aboard. Beautiful to look at, fast and seaworthy. Ketch rigged, aluminum spars, hydraulic steering, aft cabin, diesel oven stove, inboard power with variable pitch propeller. Must be seen. 384-7805.

LARK DAYSAILER, 13½' beam, 14' mast, new Dacron sails, excellent, $875. C Snark, 12' styrofoam sailboat, complete $95. 382-4465.

1975 CATALINA 27, EXCELlent condition, too many extras to list, moorage till April. 721-3794.

FOR SALE HOBIE CAT 14. Very good condition. 382-2401.

17' COMET DAY SAIL, MOTOR and mooring. $600. 477-6676.

83 AIRCRAFT

1976 Rockwell Commander 114 1080 TT O-SMOH Full IFR, Collins radio. Asking $55,000. For information, write: Aircraft Sales, PO Box 263, St Hubert, Quebec, J3Y 5T3. Phone (514)656-6600.

---

85 HP. CONTINENTAL ENgine, time expired. Suitable for rebuilding. 658-8905.

1964 PIPER CHEROKEE PA28-180. 2500 total hours, 700 hours left on engine. 478-3447

92 SPORTING GOODS

SPECIALTY GUNS INT. KNIVES LTD.

Power Houses

Remington 700 BDL 458 Win. Mag. and 8MM Rem. Mag. — Whitworth Mk X 458 Win. Mag. — Winchester Mod. 70 375 H & H Mag. — Sako Sporter 375 H & H Mag. — Brno 375 H & H Mag. — Winchester Mod. 70 pre 64 300 Weath. Mag. — Golden Eagle 300 Weath. Mag. — Weatherby Mk V 300 Weath. Mag. and 7MM Weath. Mag. and 257 Weath. Mag. — Brno 358 Win. Mag. — Winchester Mod. 70 338 Win. Mag. — Ruger Mod. 77 338 Win. Mag.

Big Game Rifles

Winchester Mod. 70 300 Win. Mag. and 7MM Rem. Mag. — Winchester Mod. 71 348 Win. — Remington Mod. 700 BDL 300 Win. and 7MM Rem. Mag. — Ruger Mod. 77 300 Win. and 7MM Rem. Mag. — Parker Hale Presentation 300 Win. Mag. — Ruger No. 3 45/70 — Marlin lever 45/70 and 444 Mag. — Browning Mod. 78 45/70.

Mid Range Rifles

Remington's in 270 — 30/06 — 308 — 25/06 and 7 MM Express — Winchesters in 270 — 30/06 — 308 and 25/06 — Rugers in 270 — 30/06 — 308 and 25/06 — Sako 270 cal. — Savage in 300 Sav. — 308 and 30/06 — Parker Hale in 270 and 30/06 — B.S.A. 270 cal — Husqvarna 308 cal. — Browning Lever 358 — Browning Mod. 78 30/06 — Whitworth in 7X57 and 30/06 — Brno 7x57 — Mauser 8MM — Winchester Mod. 95 303 cal — NEW BROWNING BOLT ACTIONS in 270 and 25/06. Left Hand Remingtons in 308 — 30/06 — 270 and 7MM mag.

Deer Rifles

Winchesters in 30/30 — 32 spec. — 44 Mag. — 44/40 and 243. Remingtons in 222 — 243 — 22/250. Savage in 30/30 — 243 and 250/3000. Rugers in 6MM — 223 — 22/250 and 44 Mag. Browning in 243 and 22/250. Marlin in 30/30 — 35 Rem. — 44 Mag — 357 Mag — Brno 22 Hornet. Sako 243. Parker Hale 243. Carl Gustof 243. Non Restricted 30 M1 carbines.
SHOTGUNS/PISTOLS/AMMUNITION — Too Many to List
Vancouver Isla ds largest gun selection — over 800 in all to choose from
ADDED BONUS
Expert Gunsmithing

576 Yates 383-2422

NEW 12 GAGE DOUBLE, 3" mag Monte Carlo stock, $275 or best offer. 477-3374.

---

2 PAIRS BAUER SKATES SIZE 4, style 137-3, excellent condition, $15 per pair. 479-1491.

BOYS BAUER HOCKEY Skates, size 2, good condition, $20. 477-1974.

RUGER 22 TARGET PISTOL. Excellent condition. $100. 652-3273

ONE PAIR LANGE HOCKEY skates, $50. 479-3990

WANTED: WEIGHT LIFTING set, bench, and exercise mat. 477-3894.

MAN'S SCUBA SUIT, COMplete, with accessories. $300. 381-6753

---

92 SPORTING GOODS

Robinson's

50th ANNIVERSARY
SEASON
OPENING SPECIAL

New Midland bolt action rifle cals 30/06 - 308-240 complete with bushnell 4x scope sling-ammo-red vest.
Only $299.95.
RIFLES — B.S.A. 308 4x$399 — Husqvabna 8mm $249. Park/Hale 7mm Mag. 4x$379 — Win 30/06 2½ $349 — Rem. 270 pump 4x$259 — Sako 308 3x9 $450 — Springfield 30/06 $199 — Savage 300 $195 — Rem Mohawk 6mm 4x$239 — SHOTGUNS — Ithica 12G pump $189 — Stevens 16G dble. $149 — Rem 12G auto $189 — Greener 12G dble. dam. $149 — PISTOLS — Ruger 44 mag. $319 — Hi-Standard 22 auto $199 — Colt 45 auto $229.
SIGHTING IN AMMO
308 - 30RD $5.95
303 - 45 $7.50
8mm - 20 $3.95
EXPERT GUNSMITHING
ON THE PREMISES
1307 Broad St. 385-3429

FRANK WHITE'S SCUBA SHOP
832 Fisgard 385-4713

Leaders in Diving Instruction
Fun with safety
DIVES BECOMING BORING?
Desire to learn safer diving technics?
Expand your diving abilities with our PADI ADVANCE COURSE.
8 Theory/8 Dives
Overnight Charter
$90. Starts Sept. 18
10 divers maximum

Basic courses start Sept. 17 and Oct. 15.

PLAY-MOR
RECREATIONS LTD.

Billiard Tables, Shuffleboards
Cues and Accessories
!Special-Foosball-Special!
Games Room Lights
517 KELVIN 384-3332

RIMPAC DIVERS Ltd.

Next scuba diving classes start October 1. Enquire at the shop for this very popular course taught by "THE PROFESSIONALS", 9818 Fifth St., Sidney, 656-6313.

HIGH STANDARD, 410 GUAGE pump, excellent condition, $135. Mossberg 12 guage 3" magnum pump, $125. Both excellent condition. FAC required. 382-1274 or 386-7596.

SCUBA LESSONS, ESQUIMALT Pool, Wednesday, September 26, 7 pm. Phone Randy Stagg, 721-3606, 386-8734. Maximum 12 students. Cost-$95.

WANTED: LADIES PRO STYLE figure skates, size 7. Ladies ski suit, size 11-12. Reasonable. 656-4994.

CONTAINERS IDEAL FOR weapon lockup, $18. Don, 598-8703; Sam, 642-5836.

DACOR BAIL-OUT BOTTLE, $90 with fittings; Deermaster 55 lb bow, $25. After 11, 385-9449.

WANTED: RIFLE, 30.06 OR 270 with or without scope. Husqvarna preferred. 478-6977.

REMINGTON MODEL 600 308 case and ammo, $195 or best offer. 598-7986.

6' DRY SUIT
$350. 477-8574.

93 CAMERAS, SUPPLIES and PHOTO FINISHING

bill's photo supply

DOWNTOWN at
1672 Douglas
383-7443
LANGFORD at
800 Goldstream
478-2712
2047 Oak Bay Ave.
592-3122

THIS WEEK
Featuring
PICTURE THIS!
A 35 MM camera with flash, all for the unbelievably low price of under $100.

Hilton
PHOTO SUPPLIES

P.O. Box 750
Phone 246-4741
On Trans-Canada Highway at Chemainus

---

city photo
1227 Gov't.
385-5633

Vivitar 70-150 mm F3.8 zoom lens — smooth one touch zoom and focus control, multi-coated optics — for most SLR cameras.
SALE $189

LEICA III — F 75 MMF 3.8 LUFtwaffen Tele-Xenar in Leica screw Mt Killfitt right angle reflex finder for screw Mt Leica. All for $275 or will sell separately. 382-1971.

ENLARGER, DURST M600, with 50 mm 3.5 Rodenstock lens, and lens board. $200 firm. 477-3728 after 5 pm

---

CARL ZEISS DF 15X60 BINOCUlars, new list $1780 will sell used pair with case for $1150. 656-5656 evenings.

KODAK COLORBURST INstant camera, complete, like new, $90 or nearest offer. 385-0507.

VIVITAR 70-210, SERIES 1, zoom. Nikon mount. Excellent condition. 598-4003.

CANON EF BODY, $269. CANON extender FD2x-A, $179. Both as new. 656-5656 evenings.

NEW POLAROID SX70, SONAR land camera, retail value $269. Asking $200 or offers. 477-1428.

DARK ROOM EQUIPMENT complete for small and medium formats. 592-1173.

NEW KEYSTONE XL100 MOVIE camera, offers, 478-0877.

WANTED, 3.5 CM LENS FOR Leica M series. 385-6170.

LEICA M-2, OFFERS
384-2739

PENTAX K-1000, 35 MM, F 1.2 lens. New condition. 383-5210

96 RANGES, STOVES and FURNACES

ADMIRAL MICROWAVE OVEN, variable cook, digital timer. Cash discount price, $499, at Butler Brothers, 1724 Douglas St., 383-6911.

ENTERPRISE GAS RANGES, wood and coal ranges, Franklin fireplaces. Showroom 537 Fisgard. Phone 385-2922 or 388-5881.

25" VIKING STOVE, WHITE, good condition, $115. Oil space heater and tank, suitable for cottage or greenhouse, $35. 477-8043.

WOOD BURNING HEATER with furnace attachments, $200. 592-2989.

ENAMEL WOOD RANGE WITH water reservoir, 6 hot plates. 721-3986.

ATTRACTIVE 1922 WOOD stove, good condition. $600. 652-4855.

WANTED BRASS OR COPPER hot water tank in good condition, 477-7894.

---

3 YEAR OLD 30" AVOCADO GE range, $250. 478-9730.

96 RANGES, STOVES and FURNACES

COLEMAN ELECTRIC FURnace $75. 384-6481.

30" WHITE MOFFET RANGE, excellent condition. 477-5411.

30" FRANKLIN STOVE WITH fire screen, for sale. 642-3302.

MOFFAT STOVE $50. 386-7188.

97 FURNITURE

TRADE-IN
TIME

MATTRESSES

$25 on your old mattress
$25 on your box spring
WHEN YOU
PURCHASE A NEW,
Spring filled
MATTRESS or
BOX SPRING

3'3" size, each piece	$169
Regular size, each piece	$189
Queen size, each piece	$219
King size, each piece	$289

Latex Rubber

The mattress that gives even support to all parts of the body, truly the most comfortable mattress of all.

MATTRESS or
BOX SPRING

3'3" size, each piece	$199
Regular size, each piece	$249
Queen size, each piece	$289
King size mattress	$399

MATTRESS
TOPPER PADS
ENJOY the luxurious comfort

Thick	Size	Rubber	Foam
1 in.	39x75	$27.25	$ 8.55
2 in.	39x75	$52.75	$17.25
1 in.	54x75	$37.75	$11.85
2 in.	54x75	$72.90	$23.65
1 in.	5x0	$44.65	$14.00
2 in.	5x0	$86.50	$28.00
1 in.	King	$58.50	$17.75
2 in.	King	$112.35	$36.40

IMMEDIATE DELIVERY
Open Fridays 'til 9 p.m.
EASY CREDIT terms available

Gregg Furniture

"The quality furniture store — where you can see how it's made"
2300 DOUGLAS 388-7365

ROU

99 GROCERIES, MEAT and PRODUCE

PRUNE PLUMS, YOU PICK, 30¢. Apples, Early Macs and pears, 30¢. Monday to Friday, 4 til 9, and all day Saturday. 759 Haliburton Road.

BC BLUEBERRIES
Washington Peaches & Bartletts, all Canada No. 1 Grade, good size fruit, case lots. 383-1233

FRESH CORN, $1 PER DOZEN, freezer cauliflower, culled potatoes $2 per sack. Mitchell Farms, 3015 Island View Rd.

BEST IN TOWN. 10 LOAVES oven fresh bread, $5.40. Cedar Hill Bakery, 3115 Cedar Hill Rd. 595-2624.

FRESH HONEY DAILY. 75¢ pound over 30 pounds. 79¢ pound under. Babe's Farm. Walton at Oldfield. 658-8319

RIPE TOMATOES, 20¢ A pound. You pick between 8-5. Bring own containers. 6506 Oldfield Road

APPLES, MACINTOSH AND Tydeman, 35¢ lb. 5016 Wesley Rd.

HAMMOND FARM. CORN $1 dozen, you pick 75¢ dozen. Pears, apples, 25¢ pound. Saturday, Sunday, Monday. 6950 Veyaness.

CANNING TOMATOES. 20 pounds, $6. 6432 Pat Bay Highway

SUNHILL ORCHARD
Apples, freshly picked. 5963 Old West Saanich Rd. 652-4116.

BARTLETT PEARS, NO INSECTICIDES used. 25¢ a pound, orders taken. 656-3860.

DARK HONEY, EXCELLENT flavor, 95¢ a pound. Gunnysacks, 5¢. 652-3501.

ALBERTA GRAIN FED BEEF
Information phone Bob. 381-6421.

THORNLESS BLACKBERRIES. You pick, 50¢. 759 Haliburton Road. Saturdays only.

THREE BOXES OF SWEET apples, not suitable for table use, delivered free locally. 383-6629.

CANNING TOMATOES. PHONE 479-1338, not Sundays.

FRESH BREAD, 49¢ EA.
Ph. 385-4403

OKANAGAN APPLES, $15 BOX. 383-3528

BARTLETT PEARS, 30¢ PER lb. 656-1371.

BARTLETT PEARS, 35¢ PER pound. 652-3059.

BARTLETT PEARS AND apples. 656-3563 Sidney.

GOOD QUALITY CANNING TOmatoes, 25¢ lb. 1717 Blare.

FREESTONE PEACHES, 45¢ A pound. 477-6358.

PRUNE PLUMS
658-8074

100 MISCELLANEOUS FOR SALE

auctions · appraisals
AUCTION EVERY FRIDAY NIGHT
Kilshaw's OF VICTORIA
six generations
1115 FORT ST. 384-6441
Antiques and Modern Furnishings

the Butcher Block Shop
4011 QUADRA 479-5921
WHERE
Can you get a new chair for only $39 at the Butcher Block Shop.
THAT'S WHERE
and WHAT'S MORE
Its made from European beechwood - Dove tailed - braced - and glued. It's light weight and natural finish make it versatile and attractive. If you need one chair or several - see this open stock item at 4011 Quadra now.

Mais Furniture & Appliances
Wide selection of good used and rental return furniture and appliances.
1821 COOK
385-2435

Vacuum Cleaners
Nearly new and reconditioned from $25.00 guaranteed. Current models always available: Compact, Electrolux, Filter Queen, Kirby, Hoover, Sears-Kenmore, Eureka, Lewyt, G.E. etc. Power nozzles adapted to any machine. Repairs every brand. Trades welcome. Top of line Built-ins - $325.
Mister Sweeper, 906 Esquimalt Road (at Head), Colwood Corners Mall next to Highway Supermarket. 386-3717, 474-1011.

ATTICA
720 MARKET ST.
WE BUY!!!
WE SELL!!!
ANTIQUES, OLD FURNITURE, OLD PLUMBING, DOORS, WINDOWS, STAINED GLASS,
or WHATEVER
382-4214

BLANSHARD AT VIEW
INTERNATIONAL WATERBED (VICTORIA)
386-8858
ANTIQUE SIDEBOARDS, PICtures, oak mantles. Used modern furniture. 4-piece bedroom suite. Kitchen sets. Chesterfield suites. Beds. Dressers. Occasional chairs. Skates. Vacuums. Desks. B&W TVs $40 and up. Large and small appliances. Books, records, stereos. Brass ware. Baby items. Reconditioned bicycles, lawn mowers. Tools, tires, mag wheels. Misc. items. Bill's Bargain Barn, 1006 Craigflower, 384-5235.

ENROLL NOW — BEGINNERS woodworking courses daytime or evening at Tools 'n Space, the fully equipped hobby woodworking shop for handymen and women. Visit our library for furniture and wood project ideas. We also stock hardwoods, pine and fir plywood. Course and membership packages available. Open Mon.-Thurs. 10-10. Fri. and Sat. 10-6. (Closed Labour Day-Monday) 338 Catherine St. (at Esquimalt Rd.) 383-9600.

1887 DOMINION PEDAL organ, $500. Morris chair, $100. Old overstuffed tapesty arm chair, $75. Large old trunk with brass lock, $55. Small vertical walnut china cabinet, $110. Long, solid mahogony Gibbard sideboard, $375. Old 3-drawer pine chest, $75. Oak wash stand, mint, $195. GE range, clean, $75. Watch makers bench, $95. Chesterfield suite, rumpus room, $25. Steptoe & Son- 434 Kingston St. 383-1689.

TWO WINDOWS, 4'X10'. EXERcise bike. 592-0419

CARPETING, 50 YARDS GOLD nylon, $6 per square yard. 595-5270.

RUG: ENGLISH WOOL 4'X 6' Persian design, $65. 479-8470.

BURL CLOCKS AND BURL tables. Reasonable. 592-3284

100 MISCELLANEOUS FOR SALE

END OF MONTH
SUPER SPECIAL!
Note: This super special ends Sun., Sept. 2, at 5 P.M. We are closed Mon., Sept. 3, Labour Day.

SPECIAL EXAMPLES
Gibson 2-dr. frost clear refrigertor $498; 30" electric range $338; Speed Queen automatic washer $499, dryer $329, or the pair $798; Electrohome 12" TV $114.95; RCA 14" colour TV with remote control $499; quality mattress and box units: Restonic Vita-Guard 39" twin $178.88 set; 54" double $228.88 set; 60" queen $298.88 set; also limited quantity of 39" Hollywood ensembles: consists of mattress, base, attractive headboard, legs and brackets $129.88 complete; Sealy bunk outfits complete with mattresses from $399.95; deluxe living room group: sofa, swivel chair, regular chair and ottoman, 4 sets only $699; 4-pce. solid oak bedroom suite: triple dresser, frame mirror, 4-drwer chest and queen-size bed with footboard and rails, 1 only $888; solid maple 9-pce. dining room suite: buffet, hutch, table with 2 leaves, 4 side and 2 arm chairs, 1 only $998. And much more.

FLEXIBLE TERMS
"Scotiaplan Bank Financing"
Revolving Charge
Account Plan
SALE HOURS:
Every Day, 10 A.M.-6 P.M.
Sunday, 11 A.M.-5 P.M.

COLWOOD-LANGFORD
Furnitureland
1610 Island Hwy.
(Farmers Market)
Tel. 478-1921

GOOD USED
2 pce. sectional and chair $179
China cabinet $199
Buffet and hutch $249
Vanity $59
Gold swivel rocker $99
NEW unpainted child's rocking chair $32
Love seat $199
NEW portable record players $28.50
Vilas single pedestal desk $199
Day bed $199
Kitchen table $49
2 pce chesterfield suites from $199
Rocker $79
Bedroom chair $29
Modern rosewood finish coffee table $69
NEW assorted Vilas hutches, reduced 50%, priced from $139
NEW assorted pictures from $19

STANDARD FURNITURE
Bargain Basement
Free Delivery
Browsers Welcome
New items arriving daily
Trade-ins accepted
Credit Terms Available
737 Yates
382-5111

INTERNATIONAL KNIVES
NEW ARRIVALS!
Three Models of Smith and Wesson knives
★THE OUTDOORSMAN — General purpose outdoors knife with 5½" blade and emergency equipment cavity in handle.
★THE SKINNER — Sturdy skinning knife with 3½" drop point blade, brass bolsters and Wesonwood handle.
★THE FOLDING HUNTER — A folding knife "Par Excellence" with nickel silver bolsters, brass liners and 3½" drop point blade.
We stock the finest in knives for the discriminating sportsman
574 Yates St. 383-2422
(Across from the post office)

NEW AND USED
"Simmons" hide-a-bed $249.00, Swivel rockers $179.00 and $189.00, 2-pce. chesterfield suites $399.00 to $699.00, 4-pce. chesterfield suite $679.00, 3-pce. French Provincial chesterfield $759.00, solid birch table and 6 chairs $579.00, Duncan-phyfe drop-leaf tables $199.00 to $329.00, sets of 4 dining chairs $99.00 to $269.00, china cabinets $149.00 to $399.00, complete bedroom suite $399.00, chests of drawers $69.95 to $249.00, dressers $79.00 to $149.00, bedside tables $14.95 to $49.00, single beds $59.00 to $159.00, 3-pce. coffee table sets $42.95, vacuum cleaners $39.00 to $95.00.
Use your
Chargex or Master Charge
Pandora Furniture
1050 PANDORA 383-6319

SAFEWAY STORE EQUIPMENT AUCTION
WEDNESDAY
SEPT 5TH, 10:30 A.M.,
5555 CAMBIE ST., VANCOUVER BC. CASH OR BANK LETTER OF CREDIT
ROSS AUCTIONEERS
576-2613

VIKING FREEZER/FRIDGE, and 30" Baycrest range. 382-4018.

CEMENT MIXER FOR SALE. Offers. 479-1219

ROLL AWAY COT, GOOD CONdition, $30. 381-5968.

ROUGH LUMBER 2X4'S, 4X4'S, etc. 478-0563.

FRIDGE, WORKS WELL, $40. 383-9482

100 MISCELLANEOUS FOR SALE

CANOPY, FITS DATSUN truck - fiberglass, Sportscap, $375. Knitting machine, Studio instantaumatic, silver model SK-301, $250. Simmonds Hide-a-bed, gold brocade, $250. Relax-Acizor, electronic exerciser, Elite model, $200. Duo-therm oil space heater, $50. 656-4051.

PRE-INVENTORY SALE, TIL September 30th, or until supplies last. 20% off 3-ring binders, Jumbo notebooks, personalized notebooks, paint brushes, Staedner Permanent felt pens, hole punches, etc. Rolex Plastic Laminating, 664 Discovery, 382-4455.

18 CUBIC FOOT FREEZER, 18 months old, $265. 4 piece sectional chesterfield, $260. New electric stove fan, $25. Two pair of learner's skis, $30 a pair. Electric drill and saw, 4 doors, $6 each. One utility trailer, $60. Craig 8-track cassette. Miscellaneous. All good condition. 598-1687

MOVING SALE, EVERYTHING must go! 2505 Cotswold. Deep Freeze, lge. size; kingsize bed, dressers and end tables; harvest gold fridge and stove, single bed, maple bunk beds and dresser, stereo, crib, washer and dryer, kitchen set, microwave oven, etc. 592-2142.

GIANT HIGHWAY SALE, DOUble and single bed, vacuum, colour tv, wood burning stove, dishwasher, washer/spin dry, washer and dryer, fridge and stove, chesterfield suite, kitchen suite, dining room suite, chest of drawers, etc. 262 Old Island Highway, 479-3231.

VACUUMS
Grand opening of Vern's Vac's, all makes real cheap. Electrolux, Compact, Kenmore, 1 year guarantee. Trades welcome and repairs. 300 Old Island Hwy. 479-3231.

3/16 TEMPERED GLASS SIZES- 34"x68", 70" and 78", 33"x74½", 46"x68" and 70", $15 per sheet. Clear glass 24 oz., 75¢. 32 oz, $1.25. 3/16, $1.50. ¼", $1.75. 3/16 smoked tint, $2 per sq. ft. Can deliver. Greenhouse glass 20¢ per ft. 656-6656.

MOVING. MUST SELL. ONE Pentax MX, lots of accessories, $800 or best offer. One McClary dishwasher, butcher block top, $50 or best offer. One Admiral microwave with meat probe, excellent condition, $450 or best offer. All must sell. 383-0791

14' FIBERGLASS CANOE, 2 paddles, 5 life jackets, $225. Split cane fly rod with 3 tips, Condex Reel mahogany case, $70. 16mm sound projector, $250. Puma white hunter sheath knife, $40. Bolex 8mm movie camera, 3 lenses, $60. 382-1971.

BOYS SKATES (SILVER Arrow) size 9½, $25. 2 sets of legs for twin beds, 6 per set, $2.50 set. 15 long bell cabinet door handles, $2 each. 5 gallon aquarium all accessories, $25. chrome toilet paper holder, $4. Genair deep fat fryer, $100. 656-2340.

DOUBLE WOODEN BEDROOM suite, one pair of large Thermal Gold drapes, one pair large Thermal Brown drapes. Coffee table and 2 end tables. Mahogany coffee table. Mirrored solid wooden dresser and TV tables. Bathroom sink. 386-7936

2 DOOR VIKING FRIDGE, white, square, $185; G.E., 2 Door fridge, $125.; Westinghouse washer-dryer set, white, $200.; wringer-washers, $55. Guaranteed, trades, James Bay Appliances, 2626 Bridge St. (off Bay) 383-4762.

MINI-BIKE AS NEW, $195; boy's 3-speed, excellent, $55; 6' patio sliding door, $95; stucco wire and paper, $20; Gendron pool table, 6½x3½, complete, $70; purebred Dalmatian puppies, $95; baby Umbroller with hood, brand new, $25. 478-9109.

ELECTRIC PORTABLE TYPEwriter, cartridge type with all features, $225, as new. Portable dishwasher, good condition, $125. Large buffet, antique, solid hardwood, $200. Set of lined drapes, beige background with gold pattern, 440"x84", $150. 477-3457.

FIREBLAZE ACORN FIREplace in unmarked condition. Unit is red, large (38 inch) and includes grate and matching smoke pipe. Ideal for heating cabin or home. New list price is around $400. Asking $200. Phone 112-743-5846

HOMELITE
CHAINSAWS
SALES — PARTS — SERVICE
RENTALS
GIBSON POWERCRAFT
2520 Government 382-8291

STORM WINDOWS — INQUIRE now about plexiglass as a storm window. Light weight, a better insulator than glass. Install now while the weather is mild. THE PLASTIC SHOP, 2105 Douglas St. 386-1477.

ALL VACUUMS
We sell every vacuum made at the lowest price. Rebuilt and guaranteed from $20.
ALL VICTORIA VACUUMS
595-2622, 2805 CEDAR HILL RD.

DELUXE, 2-DOOR FRIDGE. Large, sep. freezer, square, 4 shelves, 2 crispers, $165. Family-size fridge, cross-top freezer, 4 shelves, 2 crispers, white, square, $140. Clean, good condition. 477-5295.

SEVERAL OLDER FRIDGES: $55-65.00. 30" Tappan-Gurney stove: Window oven, $75.00; Apt. size stove: $75.00 all white, Guaranteed, trades, James Bay Appliances, 2626 Bridge St. (off Bay), 383-4762.

1 HP CURTIS AIR COMPRESsor mounted on trailer can take larger motor $100. ¾ HP Westinghouse walk in cooler compressor and condenser coil, near new. New desert sand bathtub with small chip $40. 656-6289.

DEWALT RADIAL ARM SAW on roll-away workbench, has large drawers and tabletop, $200. Model HO Gage trains, box cars, spare parts, etc. $50. St Margarets School duffle coat and blazer, 479-3673.

COMPRESSOR WITH ¾ HP. motor, tank and hose. $295. 7½ outboard, $175. Double mattress, $20. Danish chesterfield, $110. 30" range, $50. Cash register, $35. Boy's 10-speed, $60. Boy's 5 speed, $50. 383-8281.

STIHL Chainsaws
SALES — PARTS — SERVICE
RENTALS
GIBSON POWERCRAFT
2520 Government 382-8291

BETTER PRICES/ BETTER delivery. Kitchen-aid dishwashers.
KENYON SALES
386-1214, 24 hours

SINGER TOUCH AND SEW sewing machine, Futura II. Self winding bobbin. Free arm. Stretch stitches, and many more exclusive features. 3 years new. $300 or best offer. 592-1794

PLATFORM SCALE, TOOLS, guns, jewellery, guitars, accordians, typewriters, sewing machines, radios, pictures, books. 20% off leather coats. Cowboy's Trading, 550 Pandora.

MOBILE HOME FURNACE $125, 110 gallon upright tank $45, 110 gallon flat tank $35, space heater, excellent condition $45, hundreds of pocket novels, all subjects. 743-5797 after 5 pm.

DINNERWARE, SEDGMOOR by Simpsons England, 10—place settings, serving pieces, $75; B&D electric hedgetrimmer, $35; Sunbeam floor polisher, $15. 383-8793.

APT.-SIZE FRIDGE: 4 shelves, cross-top freezer, crisper, white, square $130. 3 deluxe 30" stoves: white, window ovens, deluxe dial panels $65-$95. Good condition 477-5295.

ENGAGEMENT RING, 1 large, 2 small diamonds, man's and woman's gold wedding bands. Total appraised value, $615. Will sell for $400 or best offer. 652-2706.

CERMAIC MOULDS
2 kilns plus glazes. All at bargain prices. 382-9818.

NINE BAGS MANURE OR SOIL, $10; sand, $12 delivered. 592-7068.

100 MISCELLANEOUS FOR SALE

MOVED INTO APT, SELLING 3 year old Baycrest Harvest Gold 15 cu ft fridge, new $700. Only $475, matching 30" stove, new $450 only $295. Whirlpool auto washer, new $400 only $195. Needs minor repairs. Single bed 1 year old, like new, $85. Double bed and headboard, excellent condition, $100. Dresser, $60 and lots of miscellaneous items. Saturday Only, 10am to 2pm, Apt 301-1140 Hillside.

Wook's
WE TAKE TRADES
1810 STORE 385-8781

METAL WORKBENCHES; large wooden tool boxes; surplus post office racks, bins, tables; metal storage bins on wheels; Formica board 4'x8'; air compressor with Wisconsin engine; metal door frame; asbestos pipe insulation; gas driven water pump; gas driven generator; many hardware items and misc. 587 Nora Place, Sunday and Monday only.

EATON'S WAREHOUSE STORE
749 View St.

CARPET ROLL ENDS
Largest stock, best priced and biggest roll ends on Vancouver Island. We cut our roll ends. Fuzzy Wuzzy Rugs, Craigflower and Skinner, Vic West, 382-6142. Also in Beban Plaza, Nanaimo.

FRI AND SAT 9:30 - 4. SELLING EVERYTHING. QUALITY FURNITURE, LIVING ROOM, DINING ROOM, BEDROOM, KITCHEN, ETC. BEDDING, LINENS, DISHES, GLASSWARE, SMALL APPLIANCES, MIRRORS, SEWING MACHINE, GARDEN TOOLS. MISC ITEMS. 51-2587 SELWYN, LANGFORD.

MOVING: SOLID DANISH teak dining table, four chairs, $600; green wool carpet, 9x12, $200; beige wool shag, 6x9, $100; pine chair, $20; large dog cage, $25; presto cooker, $20; camera case, $15; inverter, $25; picture frames, glass, $10 each; vacuum cleaner, $30; power jigsaw, $30; offers? 388-9573.

18' CUBIC AVOCADO, FRIDGE, frost free, $325. Apt. size deep freeze, as new. Mahogany dining room table and four chairs $450. Maple vilas two piece hutch $300. Speed Queen stainless auto washer $275. Two maple nite tables $125. Mediterranean coffee table $100. Baby's play pen $25. 658-5685.

CARPET
Rolls and rolls of clearance carpets. All sizes, styles and colours. Priced from $4.95 per sq. yd. Save up to $20 a sq. yd. Fuzzy Wuzzy Rugs, Craigflower and Skinner, Vic West. 382-6142. Also in Beban Plaza, Nanaimo.

5-PCE. DINETTE SUITE $59.95; vinyl, high-back sofa and chair $148.88; harvest gold Admiral 13 cu. ft. fridge $268.88; 9-drawer dresser (no mirror) $128; beige tweed sofa and chair $128.88; deluxe Colonial 5-pce. dinette suite $349.95; 39" maple bunk bed frames with springs $89.95; coffee and step table $35; blue-green sofa and chair $149.95.

TheTraders
388-6264 715 Finlayson
Open nights 'til 9 p.m.
Sat. 'til 6, Sun. 12-5

PAIR OF AUTHENTIC CHInese Tientsin rugs, beautiful blue on gold pattern, 4x6, $1700 or $1000 each. 598-7557.

LARGE AND SMALL PLATE glass mirrors. Also misc. permanent plant arrangements. 386-1662.

FRIGIDAIRE FROST-FREE REfrigerator avocado green, like new, best offer over $400. Phone 479-2523 or 385-0814.

WATERBEDS
Day or night, 478-7345.

VACUUMS
Eureka and Hoover. Sawyer Sewing Centre, 388-6228.

USED MICROWAVE OVENS, hardly been used. Make an offer. 381-5622. Homark Sales Ltd.

OUTDOOR INCINERATOR barrels. Ready for use, $6.49 delivered. 383-1328.

45-GALLON OAK WHISKEY barrels, good condition. $17.50 383-1328.

30" MOFFAT COPPERTONE stove. Zenith portable colour tv, needs some repair. 598-6581.

BRITISH INDIA RUG, 12X14 with underfelt, needs cleaning, $200. 595-4586.

USED RED BRICKS, cleaned, 25¢ each. GE stove, like new, $250. 658-8732

WIFA SKATES, 6½AA, VFSC; sweater, ladies, small, like new. 479-5990.

POCKETBOOKS, RECORDS, tapes, posters. Centennial Books, 895 Esquimalt, 385-4243.

ELECTRIC TYPEWRITER, chesterfield, kitchen set, fish tank, 10-speed. 385-5492.

27 CUBIC FOOT CHEST FREEZer in good condition, $200. 477-2465.

CHESTERFIELD AND CHAIR, $75. 5-piece dinette set, $65. New muskrat fur coat, $225. 721-3418.

RAILROAD TIES, #1 $4.50, #2 $4.25, #3 $3.75. Phone after 5, 595-0192.

NAVY BLUE DUFFLE, FOR 15 year old. Practically new. 477-9213

THOMAS ORGAN, OVER $5000 new, 4-years old, must sell. 595-4768.

BAY CREST APARTMENT SIZE portable dryer, $90. 592-0535.

FRESH BREAD, 49¢ EA.
Ph. 385-4403

IMPERIAL FIREPLACE, never used. $650. 642-4292.

ONE LADY'S YELLOW GOLD ring, ruby and diamonds. 385-5339

FOUR TIER IMITATION WEDding cake, ½ price, $30. 385-8264.

GREEN SHAG RUG BY HARDing 12'x19', $185. 595-3363.

2 EXHAUST FANS, ONE 24", 1 Moffat, 2 bird cages, 477-6883.

POTTERS WHEEL, $125. 478-7774

9X13 DUSTY ROSE SCROLL carpet, $125. 652-9320.

OLDER SCHRAMM COMPRESsor on trailer, 60 cu. ft. $600. 478-4963.

4½ X 9' POOL TABLE, BALLS, cues. Call 598-2604.

OLDER FRIDGE FOR SALE, runs well, $40. 385-6506.

250 GALLON OIL TANK, $75. 478-9777.

ELECTROLUX COMPLETE with power head. 479-2523.

L-SHAPED KITCHEN NOOK, 4'6"x5'6". 479-7538

CHINA FOR SALE, ALL KINDS. 1283 Queensbury Ave.

KELLY GREEN FULL LENGTH leather coat, size 12, 598-7647.

JOINTER PLANER, 4", AND stand. Offers. 384-5996.

WINE RED VELVET FULL length drapes, excellent condition. 656-4190, 656-7755.

100 MISCELLANEOUS FOR SALE

WIFE LEFT SALE. STAFF NOT reliable. All items must go, produces cases, household goods, fridges, beds, T.V.s, stereos, deep freeze, older truck, misc. 478-4414.

TWO ALMOST NEW bunkbeds with mattresses, $200. Miscellaneous complete Fischer Price toys. 544 Walter. 383-8733. Saturday, September 1, Sunday, September 2. After 10 am.

ANNIVERSARY SALE CONtinues thru Monday, Sept 3rd. Open all weekend, including Monday. Super savings. Only 15 min from town. Pete's Place. 786 Goldstream. 478-6000.

ONE PAIR LADIES TUBE skates, size 9, $10; Floor polisher, $50; motorbike leg guards, $5; Black & Decker rechargeable lawn edger, $10; One venetian blind 46½", $10. 479-1387.

DISHWASHER, $200. MICROwave, $450. Countertop stove, $100. Two sofas, one $250, one $200. Floor polisher, $30. Floor polisher/shampooer, $50. Vacuum, $75. 382-6090

6 DRAWER CHEST $50; ROLlaway cot $20; hideabed $75; 39" mattress and box spring $35; pole lamp $15. Mel's Bargains, 3460 Quadra, 384-3152. Chargex and Mastercharge available.

RENOVATING HOUSE
Kitchen cupboards, double porcelain sink, taps, copper light fixtures, single laundry tub, white toilet and sink, carpeting. 721-3178.

24" ELECTRIC STOVE, OIL kitchen stove. Chesterfield. Dicta-phone set. Copier. TV. Chemical toilet. Stereo. Aquarium. Trunk. Miscellaneous items. 382-5927.

PEETZ FISHING ROD AND Reel with steel line, large Caribou head, antique hand sewing machine. Elna open arm zig zag. 386-2807.

FOUR DOUBLE PEDESTAL desks, 4 drawer steel filing cabinet, drafting table, single pedestal desk, chandelliers and lamps. 2613 Doncaster Dr.

HEAVY DUTY HOTPOINT washer and dryer, top of line model; as new, used only 6 months $730 or nearest offer. 382-5155.

2 SETS WALL TO WALL GREEN floral lined drapes. 2 large sets venetian blinds. Purple bathroom carpeting. Size 7 Utex navy coloured jacket. 592-2358.

COLONIAL CHANDELLIER, $45; 9 X 12 pale grey broadloom carpet, $60; Atco gas lawnmower, $75; All good condition, phone 477-9755.

KINGSIZE BED WITH TEAK frame, double bed complete with headboard, Mr's dresser, bean bag chairs in black naugahyde. Open to offers, 477-1403.

WELL MADE CEDAR PLANTers with thick sides and bottoms to hold moisture and keep out cold, suitable for bulbs, $4, $5.50 and $7. 642-3498.

USED SCHOOL DESKS! Limited supply at $10. each or 3 for $25. Great for the kids. Universal Trading Centre, 584 Johnson, 383-9512

DISHWASHER, DELUXE, portable, perfect working order, Sear's Lady Kenmore top loader. Only used occasionally. Gold. $325. 721-3587.

RECLINER CHAIR WITH VIbrator, $125. English duffle, size 8, heather blue, $65. Mens light grey wool suits, 42 short, both as new. 592-6843.

FILTER QUEEN VACUUM cleaner, deluxe model with all attachments. Two wood sash windows, 56"x110", $30; 50"x60", $20. 478-2327.

BAKERY EQUIPMENT
Retarder, 140 quart Hobart mixer, 160 loaf electric oven, freezer, proofer. Goes in storage September 5th. 746-4668.

CHAINSAWS
Alf Becker and Son Ltd.
2981 Tillicum 384-6414

SHELVING
Matthews Agencies
722 Meares 388-4123

GROWER'S SELECT TROPIcal Plant Mart. Quality plants. Low prices. Wholesale, retail. 414 Craigflower Rd. 381-5522

BUILT—IN HOME VACUUM 2 horsepower unit, 25' hose, cleaning attachments, valves, $300. 478-4217.

WE BUY AND SELL APPLIances. James Bay Appliance Repairs. 2626 Bridge Street, 383-4762. 9am-5pm.

HAVE PURCHASED SEARS Kenmore washer and dryer, selling Inglis washer with suds saver and Inglis dryer, $245 for both or offer. 592-7757.

UTILITY TRAILER AND BOAT trailer, 384-6422, 381-5353 evenings, 388-6275 pager 877 anytime.

REMOTE TELEPHONE ANswering device, $375; parlour stove, $90; used kitchen cabinets. 595-5090.

GLASS SHOWER DOORS $35. Travelling sprinkler $10. Electric furnace $75. Electric piano $450. 384-6481.

FRAMUS GUITAR, CASE AND books. 2 wringer washers, boy's bike, antique wood cooking stove. 386-4188.

DRAPES, BANGO, CHAIR cover, lamps, odds and ends. Friday 10-6, Saturday 10-6, Sunday 2-4, 381-6378.

JARI SICKLE MOWER, 4 HP motor, like new, $400 or best offer. 6 amp battery charger $20. 652-5554.

TENT-HIGH WALLS 9X12 USED once, Ariens Junior rotary tiller 2 horsepower, 1930 breeches size 32. 479-8186.

BAYCREST HARDTOP TENT trailer for sale, $700 or offers. Motorcycle saddle bags, $40. Coleman cooler, $10. 382-8849.

30 LB.-62" MAPLE TARGET bow, Quiver, arrows, Sight, protective equipment, $75 for the lot. 479-7531.

MOVING, MUST SELL 11X16 shag carpet, fish smoker. Please phone 477-6491.

BURL CLOCKS AND TABLES beautifully handcrafted. Wedding, anniversary, Christmas gifts, reasonable. 592-6015.

DRAPES, LINED, CUSTOM made, 14'x82", $100. 2 upholstered chairs, $50 each. Older fridge, $25. 656-1291.

ELECTROLUX VACUUM, ALmost new $299. Upright deep freeze, excellent shape $199. 479-3231.

BUNK BEDS AND MATtresses, single bed and mattress, double bed and mattress, B&W TV and stand, table lamp. 595-3348.

SHAG RUG, 7'6" X 9, GREEN with underlay, $75. Two 3 X 6 grey cotton shag rugs, $25 pair. 598-6914.

VIKING WASHER AND dryer, perfect condition. $350 for pair. 32 cubic foot freezer, $285. 652-1077

STRONG STEEL GATE FOR driveway, 11' closed, 3'4" high, fancy design, $175 or best offer. 382-7457.

KENMORE VACUUM WITH power mate and attachments, $85. Excellent condition, 384-4637.

STOVE WITH SELF CLEANING oven, rotisserie; dishwasher; both Westinghouse; misc. items. 477-1415.

TEAK BUFFET, $75. STEREO Heathkit, $135; speakers optional, $235. Copper fire screen, $15. Electric broom, $6. 477-4605.

EXTRA LARGE FIREPROOF safe, heavy and secure, $375. 474-2703, pager 388-5464 # 670.

ROSE CHESTERFIELD AND chair, good condition. Phone 385-3973.

SOLID WOOD LIVING ROOM shelf, 12'X6'X10". Must be seen. After 5 pm, 478-8546

100 MISCELLANEOUS FOR SALE

SMALL APARTMENT FRIDGE, brand new condition. Asking $175. 652-2619.

FIBREGLASS LAUNDRY TUB with taps, 2 hand basins, push lawnmower, etc. 477-6859

PINK 3 PCE AMERICAN STANdard bath set, $150. Faucets, 479-2790.

CAST IRON BATH TUB WITH clawed feet, sink and toilet. Offers. 478-0206.

NEW HOTPOINT FROSTLESS fridge, 13cf, $385. Excellent loveseat, $200. 592-5456.

MITER BOX, 10", 9" TABLEsaw for carpentry, 388-7674, or 386-1819.

CHILDREN'S SAND BOXES, 4'x4'x8" with sand, fitted lid, $22 delivered, 383-0974.

NORFOLK HOUSE SCHOOL Uniform, blazer, kilt, sweater, oxfords, socks, 652-3196.

FOR SALE, BLACK LEATHERette button-tuft bar with black arborite top. 478-9966.

NEAR NEW KENMORE fridge, coppertone. Kirby vacuum cleaner. 652-2282.

CARPETING, TANGERINE, rubber underlayed for medium size room. $45. 595-5656.

WHITE AND SILVER FIBERglass drapes, 100x66", $20 or best offer, 658-8045.

VIKING FRIDGE $100, McClary easy stove $150, good working order. 383-5183.

FRENCH DOOR, 78X34, LEADed 15 glass, 2 cracked, $125. Excellent condition. 2717 Dunlevy.

FRANKLIN FIREPLACE AND accessories, like new, $120. 385-3519.

OLD STORE DRAWER CABInet, $100, offers; B&D drill stand, $12.50; 5T jack, $18.50. 384-1807.

SINGLE BED BOXSPRING AND mattress, $50. 479-1205 after 5 or weekends.

COMPLETE SET OF COLlier's Encyclopedia, 1977 and 1978 Year Books. 595-2476.

BLACK AND DECKER WEED eater, with 100' extension cord. $40. 4357 Shelbourne St.

WHITE MATCHING FRIDGE and stove, good condition, $400. 383-6991.

6' CANOPY, $95. 14 CU. IN. fridge, $75. One bathtub, $25. 478-6832.

WHITE MCCLARY FROSTfree refrigerator $225. Hoover electric broom $7.50. 592-0287.

USED LUMBER, SATURDAY and Monday only, 1751 Carrick St, 592-4364.

GOLD COLOUR FRIDGE AND stove, 3 years old. 656-5166 after 6.

WAYNE ELECTRIC GOLFcart in good condition. 478-3116 or 478-1297.

101 CHILDREN'S MISCELLANEOUS

ROUND-A-BOUT
Children's Clothes
We now have St. Margarets blazers, Glen Lyon tunics, gray shorts, gray kilts, duffle coats and burberries. 1005 View, Tues-Sat, 10-5 p.m. 385-6552

EATON'S 3 SPEED HI-RISE bike $50. Size 12 guide uniform $10. Both excellent condition. 477-5267.

KIDS 2 WHEELER AND 3 wheeler bicycles, $30 and $15 respectively. 478-3160.

UNPAINTED CAPTAIN'S BED with 6 drawers, $70 or best offer, 384-2275, 384-5558.

BOY'S SOCCER BOOTS, PUMA size 1. Pony size 2, good condition, $5 each. 592-3550 evenings.

PLAYPEN, $18. WALKER, $12. Jolly jumper, $5. Wooden potti-chair, $5. 721-3861

103 MISCELLANEOUS WANTED

AUCTIONS
EVERY TUESDAY
APPRAISALS
FOR PROBATE INSURANCE AND SALE PURPOSES
386-3308
LUNDS
THE AUCTIONEERS AND APPRAISERS FOR VICTORIA AND VANCOUVER ISLAND

THE SALVATION army needs your re-usable clothing, furniture and household goods. "Help us to help others." Family Thrift Stores. Victoria, Sidney and Langford. For pickup — 386-3295.

Robinson's
GUNS BOUGHT FOR CASH
Highest Prices Paid
1307 Broad 385-3429

CASH
Vintage clothing, furs to 1950, Linen, costume jewelry, china, glass, collectibles. Small unique or antique furniture, prints, brass, etc. 11 to 5 384-4547, after 6pm 385-9878, 577 Johnson St. THE BAY WINDOW

CASH FOR SCRAP
We buy re-cyclable scrap metal, industrial and domestic.
CLEANSTEEL PRODUCTS LTD.
343 Yee Road, 384-4161.

GUNS NEEDED!
Good used hunting rifles and shotguns.
International Knives Ltd.
576 Yates St. 383-2422
(across from the Post Office)

CASH
Used colour TV's needed desperately for resale — We buy for cash. Call 381-5622 for estimate. Homark Sales Ltd.

WE BUY REFRIGERATORS, freezers, automatic washers, dryers, ranges, dishwashers, vacuums, colour TV's, microwaves, furniture. Phoenix Appliances, 384-0423. Mornings best

BEER BOTTLES
and cans 60¢ doz. Old car batteries, radiators, copper, brass, lead etc. 526 David, 383-1328, 8-4.

RANGES LESS THAN 12 YEARS old, Kenmore, Inglis, Whirlpool, Speed Queen, Simplicity washers, almost any make dryer, working or not. 478-6000, 478-5449.

WANTED: COMPLETE BLUEprints and patterns for a E.S. Brewer designed twenty-five foot Catboat Chappaquiddick. After 5 pm. 383-2489.

WANTED: OLD GAS STOVE (Rheem/Wedgewood) with chrome top; electric outboard motor; side by side refrigerator. 382-0008.

DIAMONDS WANTED
Cash for your diamonds and rings in any condition. Universal Trading, 584 Johnson, 383-9512.

CASH FOR WOOL SWEATERS, quilts, drapes, older jackets, "knicknacks". 386-3249

103 MISCELLANEOUS WANTED

WANTED: USED GAS mowers, $20 if running, $10 if not. Phone 477-5262.

BUYING RECORDS, COOKbooks, classics, art etc. At the Bookshelf, 230 Menzies. 382-8422.

ARTIST'S EASEL, WITH BASE, also canvases, paints, and brushes. 386-3867

OLD GOLD, SILVER, COINS. Bought for cash. Private, 592-4673.

WANTED OLDER COAL OIL lamp in working condition. 477-3715.

BACKGAMMON SET
Preferance given for unique superior quality set. 656-3253

WANTED: 4 SPEED BELLhousing for a 223 or a 262 Ford engine. 385-2491.

WANTED: ROLL IRON (MANgle) in good working order. 592-5157.

WANTED ELECTRIC PLAYER piano, either upright or baby grand. 595-4768.

WANTED QUALITY OLDER style bedroom suite. Walnut or mahoganv. 592-2938.

FRIDGES AND FREEZERS bought. 383-7213. All Temp.

WISH TO PURCHASE OLD OR antique furniture. 478-2556.

TOP PRICES FOR OLD POSTcards. 595-7567 or 383-8311.

CASH FOR YOUR BCRIC shares. I will pick up. 382-1239.

WANTED 30" FRENCH DOORS, iron gate, 479-7754.

WANTED: 4 HYDRAULIC jacks for camper, 479-1334

TOP PRICES FOR YOUR BCRIC shares, will pickup. 595-6429.

WANTED TREADLE SEWING machine, working. 598-1791.

WANTED: GOOD CLOTHES dryer, reasonable. 478-4248.

WANTED: WEATHER BALOON or baloon of similar size. 383-1078, 386-0293

WEIGHT LIFTING SET, bench, and exercise mat. 477-3

125 PETS and SUPPLIES

THE HARLEQUIN DOG TRAINing Club. Obedience Classes including a Puppy Class, starts Tuesday, September 11 at 7 pm, at St. Dunstan's Anglican Church Hall in Gordon Head. To pre-register or for information: 658-8307.

GOLDEN LAB-MASTIFF cross, needs new country home urgently. 6½ years old. Male. 80 pounds. Would suit family with older children. Also beautiful white affectionate cat, neutered, 6 years old. 388-6477 or 479-6052

CONFORMATION HANDLING classes for beginners and experience handlers starting Tuesday September 11th, 7pm. All Saints Church Hall, View Royal. 479-2272, 595-8975.

SACRIFICE, FREE TO A GOOD home, 1 year old, spayed German Shepherd, Golden Lab cross, excellent with children. 478-7227 after 3. 536 Halisor Dr. for viewing.

WANTED: HOME FOR Brandy, a friendly raccoon. For more information please call 478-2675 between 5:00-6:30. Ask for Kathy

METRO DOG CLUB'S OBEDIence classes start Wed. Sept. 12. Registration at 7 pm. at All Saints Church Hall, View Royal. 479-2272 or 721-3916.

PLEASE CAN SOMEONE GIVE a good home to a Tabby Female Cat, 1 year old has been spayed. A home must be found by Thursday. 479-7772.

PUREBRED DOBERMAN PUPpies. Quality off Island stock. All red and tan litter. $100. 385-5192, 382-1520.

FREE TO COUNTRY HOME lab/bordercollie, male, obedient, friendly. Delivery possible. 383-8664-Eves.

REDUCE THE NUMBER OF unwanted animals, spay or neuter your pets. See your vet or SPCA for information.

FREE TO LOVING HOME. Friendly Samoyed-Shepherd cross. Needs lots of room. Family moving. 383-1512 9-6

MED SIZED DOG CAGE, $20. Cockatiel cage, $75. Oster A5 dog clippers and blades, $75. 386-7063.

REGISTERED COLLIE PUPS, tri and sable, born August 3rd, deposit will hold. To view 474-2916.

PUREBRED 2 YR OLD GOLden Retriever, spayed, needs good home, phone between 7-9 pm, 385-2406.

FREE TO GOOD HOME: Young female German shephard cross. Very gentle and good natured. 479-7975.

WANTED: GOOD COUNTRY home for 3 year old neutered male. Shepherd/doberman. 478-3442.

Dog Obedience
Learn in 10 easy lesson
Catering to Saanich Peninsula residents, small classes by professional instructor starting Oct. 2. 384-7071.

BEFORE BUYING A PUPPY call Victoria City Kennel Club "Watchdog" for advice. 478-8420.

SIAMESE KITTENS, SHOW and pet quality, from $75. 479-1252.

PUREBRED MINIATURE DAshounds, black and tan, 6 weeks, $200. 479-5089.

14 WEEK OLD REGISTERED German Wirehaired Pointer. 477-8796

GOLDEN RETRIEVER PUPpies, purebred, female, excellent family pets. $200. 595-2062.

BLUEPOINT SIAMESE KITtens, 13 weeks, shots. $60. 479-4545.

PART SIAMESE KITTENS. 7 weeks old. Litter box trained. 382-5747 after 5

DOG FOR SALE. FEMALE, 6 months. Part Malumute-Shepherd. 386-8186

MOVING. AFFECTIONATE FEmale, gold Border Collie cross. Free to good home. 479-7629.

REGISTERED COLLIE PUPpies. Born August 16. See at 3283 Albina.

48 GALLON AND 22 GALLON aquarium sets, $100 and $50 respectively. 383-0882.

TWO FEMALE BEAUTIFUL Burmese kittens, really affectionate, $80. Phone 478-3886.

5 KITTENS, 2 ADULT CATS, TO good homes. Can be seen at 1105 Sluggett Rd.

TWO KITTENS NEED HOMES, 1 grey and white, 1 fluffy tabby. 479-5203.

WANTED: COUNTRY HOME to board medium size dog for week or two. Ph. 598-1868.

BULLDOG CROSS PUPPIES, ready to go, loveable small house pets. $5. 382-3825 after 5:30.

PUREBRED DOBERMAN pups, tails docked, shots, excellent stock, $175. 112-752-3668.

FLUFFY LOVEABLE 6 TOED kittens, 4 weeks old, free. 652-9396.

MALE 3 MONTH OLD RACcoon for sale, had all shots. Call 388-7071.

ROTTWEILERS, 8 WEEKS, REgistered, excellent family and guard dog. 479-6583.

BLACK TOY POODLE, FEmale puppy. 5 months old. $200. 479-2097

REGISTERED FEMALE GERman Shepherd: 11 months old to good family home. 642-3475.

PUPPIES, FREE, MIXED breed, call 474-2534 after 6 pm.

ONE BLACK FLUFFY KITTEN, house trained, free. 592-3205.

TWO WHITE MALE MULTEPuis, not purebred, $70 each. 478-3860.

GOLDEN FEMALE LAB, 4 months, and doghouse. 478-4951.

15 GALLON AQUARIUM, GOLDfish, pump, etc. $30. 658-8074.

FLUFFY KITTENS, TWO GINger, free to good home. 656-5457

PUREBRED CALIFORNIAN bunnies, 8-weeks old. 386-1086.

FREE HOUSETRAINED KITtens. 385-5491.

50 GALLON AQUARIUM, PUMP and gravel, $50. 479-8379.

127 CHICKS, POULTRY HATCHING EGGS SUPPLIES

GIANT DEWLAP TOULOUSE Geese, for exhibition and utility. Showing at Saanich Fair.

PUREBRED COMET PULLETS, hundreds, 7 weeks old, $1.95. 652-2501.

NICE ONE YEAR OLD BROWN Rooster. Phone 652-5584.

5 ROOSTERS FOR SALE. Rhode Island Reds. 478-7516.

FOR SALE, YEAR OLD LAYING hens. Phone 479-1196.

GEESE FOR SALE, $5 EACH. 478-3089 or 478-1583.

128 LIVESTOCK SUPPLIES AND EVENTS

JOHN MacNUTT TRUCKING
SAWDUST—SHAVINGS
HOGFUEL
Large or Small Loads
479-6560 479-1908

MANDER TRUCKING LTD.
SAWDUST
SHAVINGS
CEDAR HOG FUEL
385-3041
After 6, 477-5053; 479-7629

128 LIVESTOCK SUPPLIES AND EVENTS

"UNIVERSITY OF VICTORIA offers approx. 53 acres of land for purposes of harvesting of Staggling Hay for period 1980 to 1982 inclusive. Details in Tender SD-23 from Purchasing Services, Building K or by phone to 477-6911, Local 4431." Closing date for bids, 14 September, 1979.

WHY NOT PURCHASE ONE bred Charolais cow from our outstanding Island herd and raise up to 1500 lbs. of best beef in 365 days. Docile and easy calving. Excellent buy back proposition. See our display at the Saanichton Fair. 656-5411.

MUST BE SEEN, TWO 6 YEAR old half Arabs, 1 grey and 1 chestnut. Proven performance horses. One 4 year old Bay Anglo Arab, well started for performance. 746-7017 or 746-7692.

HORSES BOARDED-BOX stalls, paddocks, ring. Childs horses welcome. Family operation. Good care. $100 monthly. 478-6837.

4 MONTH CASTRATED PYGMY goat, 22" high. Has horns, lovely pet or useful companion to buck or ram. Knowledgeable country home only. $50. 479-5595

MUST SELL, HOLSTEIN FAMily cow, 5 gallons a day, $975. Milking machine, needs ½ horse motor, otherwise complete, $225. 652-3501.

6 YEAR OLD APPALOOSA mare, 15 hands high. Breeding certificate and registration papers available. Saddle, bridal. $600. 112-749-6065, 112-245-4430

REGISTERED 10 YEAR OLD thoroughbred gelding, 16 hh, well schooled hunter, good mover, sound with no vices. Excellent junior horse. 595-2126.

BOARDING STABLES, LIGHTed indoor arena 140'x70', outdoor arena, certified instructor trainer available. $160 per month. 652-3014.

METAL FEED TROUGHS $10 delivered, plastic containers, suitable for tools, saddles, etc. $25. Don, 598-8703.

FOR SALE; 9 YEAR OLD thoroughbred mare ch. Goodblood lines. Well started and has been shown. $2500. 382-2649, 112-390-2979.

ENGLISH SADDLE, 18" ALL purpose complete. Excellent condition. Child's English pony saddle. 656-6326.

HORSES BOARDED, 5 EXCELlent boxstalls, family care, fields, paddocks. Near riding academy. Central Saanich, 652-1448.

REGISTERED QUARTER horse, 3½ years old, needs training, $500. 478-4259.

7 YEAR BAY MARE, SADDLE bred, Arab cross, 15.3½ hh, excellent disposition, willing and handy jumper. Phone 245-7050.

HORSES BOARDED, BREAKing and training. Also, Western riding lessons available. 656-0208

WESTERN HORSE FOR LEASE to experienced Mature Rider. After 6 598-3763.

HEREFORD COWS AND calves and Charolais cow. 477-6666.

2½ YEAR OLD DOUBLE REgistered Arabian gelding. Show prospect $1500 firm. 112-282-3474.

HALF ARAB, HALF PONY gelding, good for older kids; also part Shetland pony. 658-8446

7-YEAR QUARTERHORSE gelding, 15 hh, asking $450. 479-7355.

NANNY GOAT, DUE NOVEMber, good milker, 6 years old. $55. 479-1942

SIX 10-WEEK OLD PIGLETS. York/Landrace cross. $65 each. 479-4405.

YEARLING ANGLO ARAB colt, also yearling ½ Arab Filly. Duncan 746-7764.

JUMPS STONE WALL AND enough to make an 8 course. 592-9856.

WANTED: HORSE TO LEASE, 14.1-15.1 hands. Elk, Prospect Lake area. 477-1066 or 479-7975.

FEED POTATOES, $25 TON. 652-1582, 6858 Pat Bay Highway.

PUREBRED WELSH 12.2 H.H. 6 years. $450. 479-8752 after 1 pm

WEANER PIGS, 8 WEEKS, $45. 479-4545

TWO PUREBRED POLLED Herefords, with calves. 652-3230

REGISTERED QUARTER horse mare, with foal, 652-3230.

8 YEAR OLD CHESTNUT Gelding. 479-0910.

10 WEEK WEANER PIGS, $50. 112-743-9307

SPLIT OLD GROWTH CEDAR post and rails, coarse cedar sawdust suitable for bedding. 642-5972.

BALED STRAW. FALL WHEAT. 652-1816 6476 Old Field Rd.

LOCAL HAY FOR SALE. NO rain. $2 a bale. 656-1802

10 WEEK OLD WEANER PIGS, $48. 112-748-8928

130 HEAVY EQUIPMENT AND MACHINERY

KUBOTA TRACTORS
NEW AND USED
4 Wheel Drive Diesel Tractors
Rotovators, Mowers, etc.
4650 Trans-Canada Highway
4 miles south of Duncan
Open 6 days — 8 to 6
748-2809

MF Massey Ferguson IRON HORSE EQUIPMENT LTD
NEW & USED
Farm & Industrial Equipment
Parts, Service, Financing
4650 Trans-Canada Highway
4 mils south of Duncan
Open 6 days — 8 to 6
748-2809

HOUGH LOADER, MODEL HOD, 4 wheel drive, power shift, 2-3 yard bucket, rebuilt diesel engine, near new tires, ROP equipped, $12,000 or best offer. Phone 748-8340.

WANTED: VINTAGE MAchinery and tools for display at Luxton Fair, Sept 15-16. For info Phone, 478-9246, 478-2759 or 478-0966.

1970 WHITE WESTERN STAR, gravel truck, 335-5 and 4 transmissions, 16'6 Mahanni light steel box, radial tires, new clutch, new brakes. 478-1000.

VERY CLEAN
1974 AC model, 7G track loader, with 2 yd. bucket with teeth, low hours. $28,000. 383-7835 or 652-4136.

SKIDDER
1973 Clark 667, just rebuilt by Vaneco, 743-5426.

JOHN DEERE 350 BULLDOZer, 6 way blade. 477-3808 evenings

NEW HEAVY DUTY TANDEM or single axel Bobcat and car trailer. 478-3871.

OLDER SCHRAMM COMPRESsor on trailer, 60 cu. ft. $600. 478-4963.

135 FARM IMPLEMENTS

J. GRIEVE MOTORS LTD.
Vancouver Island's largest farm implement dealer now selling Yanmar 4-wheel drive tractors, 13 to 33 h.p. Full line of attachments.
652-1642 SAANICHTON

WANTED: VINTAGE MAchinery and tools for display at Luxton Fair, Sept 15-16. For info Phone, 478-9246, 478-2759 or 478-0966.

135 FARM IMPLEMENTS

Ford Rollins
MACHINERY LIMITED
610 ALPHA STREET 384-0541

FORD TRACTORS
Lawn and Garden Tractors
10-20 H.P.
Farm Tractors
2 Wheel and 4 Wheel Drive
13-335 H.P.
DL-5954A

JOHN DEERE J. GRIEVE MOTORS LTD.
Lawn & Garden Tractors
7 hp - 28 hp
Diesel Farm Tractors
22 hp - 275 hp
Full Line of Attachments
Good Supply Of Used Tractors
652-1642 SAANICHTON

148 LEASE VEHICLES

ENSIGN
WILL SHOW
—YOU—
HOW TO LEASE
AND SAVE!!!
Lease Returns
79 Cordoba
79 Chrysler
78 LeBaron SW
78 Mercedes 280SE
78 LeBaron T-bar
77 Volare SW
77 Volare
76 Newport
PLUS MANY MORE.
SPECIAL
78 BLACK
New Yorker/
Brougham
2-Door Hardtop
LOADED
Tom Cino
Bryan Cathcart
SELL Premium
Ex-Lease Cars
LEASING???
See
Roy Hughes
And Ask About
idealease
CHRYSLER LEASING SYSTEM
Member of Chrysler Leasing Systems
Quadra At Caledonia
Dealer licence number D5620
386-2411
Open Weekdays
'Til 9:00

McCALLUM MOTORS LEASING LTD.
Our leasing agreements are designed to be flexible. You tell us your needs, we tell you how we can meet them.
For further information contact
McCALLUM MOTORS LEASING LTD.
1101 YATES ST.
382-6122

150 CARS FOR SALE

1974 FIAT 128 SPORTS L. 2 door, $1200; 1968 Cougar, vinyl top, original paint, $2295; 1973 Plymouth Sebring, 2 door HT, $1295; 1971 ½ ton pickup, V8 auto, ps, pb, $1495; 1969 VW Stationwagon, $695; 1968 Oldsmobile Vista Cruiser stationwagon, $995; 1974 Buick stationwagon, V8 auto, ps, $1295; 1963 Ford Econoline, $795; Any reasonable offer accepted. Super Motors Ltd, 2538 Government St, D5015. 385-0031.

'62 T-BIRD. '55 T-BIRD. '55 Crown Victoria. '71 Jaguar. '72 Mazda truck and camper. Need money to build my house. 478-0917.

Specialty MOTORS LTD
77 Trans AM, 4 spd, T-bar. Sharp!
72 Olds Cutlass Supreme.
67 Cougar (exceptional).
68 Olds 442, immaculate.
70 Plymouth Duster.
74 Comet GT, 4 spd. Rare.
72 Buick Skylark, 2 dr, ht.
WEEKLY SPECIAL
77 Toyota Celica GT, 5 spd, liftback. Black Beauty! $5995
Trades amd Offers Welcome
Bank Financing Available O.A.C.
381-5544
B.S.G. Specialty Motors Ltd.
Victoria's Greatest Selection of Specialty Cars
2936 Douglas DL 6033

150 CARS FOR SALE

Cornell GM
USED CARS
YOU CAN EXPECT A GREAT DEAL FROM CORNELL
NEW USED CAR WARRANTY
12 MONTHS OR 20,000 KLM.
on all cars from 1975 and up with mileage of not more than 50,000 miles.
See dealer for full details and conditions.
This warranty is good at any GM dealership.

STOCK NO. 1716A
'76 JIMMY 4X4
High Sierra. Well cared for, PS, PB, auto, radio.
$6995

STOCK NO. 1433B
'78 PONTIAC WGN.
9 passenger, PS, PB, auto. Clean.
$6495

STOCK NO. 5027B
'79 CORDOBA
Completely loaded with T-bar roof, brown, 8,000 miles.
$9795

STOCK NO. 675A
77 CELICA GT
Black, liftback, 5 spd, sunroof, cassette, stereo.
$6995

GMAC and BANK FINANCING AVAILABLE
Finlayson and Burnside
385-5777

Honda CAR CENTRE YATES AT QUADRA
Home of Canada's Top Rated Honda Technichians
79 Trans Am
76 Plymouth Volare
77 Cordoba
76 Honda H.B.
76 Honda C.V. C.C.
74 Maverick
74 Datsun
71 VW 411 S.W.
71 Volvo 142E
BANK FINANCING, INSURANCE, LICENCE PLATES
ALL AT OUR ONE-STOP NEW AND USED CAR CENTRE
386-6707
Dealer No. 0846A

1979 - 1980

WE CAN SUPPLY ANY MAKE of new car or truck-Call Les Carr at Bridge St. Motor Company Ltd. 388-5714, evenings 6-8, 721-3798, DL5161.

1979 FAIRMONT STATIONWAgon, dark brown metallic, 5500 miles. $5000. 382-3964.

ECONOMICAL 1979 PONTIAC Acadian, $4850. 382-1846

1979 FUTURA, 6 CYCLINDER, 9000 kms. $5500. 595-3348.

1979 CAMARO, 8000 KMS, LADY owner. $6900. 386-1463.

79 CORVETTE: 12,000 KM., AIR, power windows, T-bar roof, tilt, power steering. $13,895.
79 Grand Prix: 26,000 km., 2 door, buckets, power windows. $6595.
79 Ford LTD Wagon: 28,000 km., 8 passenger. $6995.
79 Cougar XR7: 8,000 km, 2 door, buckets, landau roof. $6395.
79 Capri: 11,000 km., 3 door hatchback, V6, automatic, power steering. $5995.
Inquire 901 Douglas. 388-4411. Open 7 days a week. Howbar Leasing Ltd. A Hertz system licensee member D-6499.

1979 CHEVETTE 4 DOOR AUTOmatic. One careful local driver. 3,000 miles. Absolutely as new $4885. 384-1721, 592-3121, Sports and Classic Cars, 640 Hillside. D5433

1977 - 1978

1977 GREMLIN X. ONE OWNER. This black/black beauty is not just one of your average Gremlins. It is equipped with goodies like a 4-speed, 6 cylinder, bucket seats, AM/FM cassette plus many other options. Is well worth the asking price of $3950. This car must be seen to be really appreciated. 384-6052.

A NICE CAR.
1977 Volare coupe: 30,000 miles, power brakes/power steering, sunroof, am/fm radio, power windows, cruise control, tilt wheel, rear defogger, velour seats, vinal roof, 6 radial tires on rims. Call Rick at 382-7941 or 595-4124.

1977 HONDA CIVIC
Great mileage. Easy to park. For only $3895.
STEVE SUMMERS
McCALLUM MOTORS
D5603
382-9039 382-6122

ESTATE SALE
78 Plymouth Volare, stationwagon, 8,700 miles, super 6, automatic, power steering, power brakes, radio, custom interior and exterior, buckets, many extras. $6200. Evenings or weekends 5372 Parker Ave. 658-8987.

REAL LUXURY IN 1977 THUNderbird, power steering, power brakes, cruise control, factory air, AM/FM 8-track and converter for cassette, velour interior, and more. Must sell this week. Asking $7295. 385-4373 after 5:30.

1977 HONDA HATCHBACK, 23,000 miles, in excellent condition, $3500 or best offer. 652-4274.

78 TOYOTA
2 dr, radio, radial tires, $3879. STOP MOTORS, 2524 Douglas St., 383-3635, 383-8931. D-6307.

150 CARS FOR SALE

METRO TOYOTA
"Your Best Value Dealer"
OVER 100 ESSO INSPECTED METRO RECONDITIONED USED CARS
To Choose From
100% Bank Financing O.A.C.
386-3516

ECONO-LOT
NOTHING OVER $2999
QUALITY USED CARS TO FIT ANY BUDGET FROM $199
SPECIAL
THIS WEEK ONLY
70 Super Beetle $2499
71 Fiat $1895
68 Merc Pickup $ 999
$5 DOWN
100% FINANCE OAC
386-3311

METRO TOYOTA LTD.
645 FINLAYSON
DEALER LIC. 6290

METRO TOYOTA



Millstream CHEVROLET OLDSMOBILE

CHEVETTE
79 CHEVETTE 2-door, 4 cylinder, 4 speed, radio, white walls, electric rear defogger. Finished in silver with red and black stripes. $4700

FURY III
74 PLYMOUTH FURY III 4-door, V8 automatic, power steering, power brakes, radio. Factory air conditioning. Finished in green with green vinyl top. $2790

BLAZER
77 BLAZER 4x4, V8 automatic, power steering, power brakes, radio. Finished in bronze with white fibreglass top. Exceptionally clean. $8050

VAN
77 CHEV ½ ton van, 6 cylinder automatic, radio. Finished in 2 tone silver and red. $4990

CHRYSLER
73 CHRYSLER New Yorker, fully power equipped, including air conditioning, sunroof, etc. Finished in powder blue with white vinyl top. $3450

CAPRICE
73 CHEV CAPRICE, 4-door hardtop, V8 automatic, power steering, power brakes, power windows. Factory air conditioning. Finished in maroon with maroon, vinyl trim and black interior $3250

MON.-FRI.
8:30 a.m.-9 p.m.
SAT. 9-6
Millstream Chevrolet Oldsmobile Ltd.
1730 Island Highway
474-1211
Dealer Lic. D-5831

DIESEL
78 Rabbit 2 door deluxe, all extras, immaculate, 12,000 miles. By owner 112-537-5495.

1977 TOYOTA COROLLA DEluxe, liftback, 4-speed, 38 mpg, radials, excellent condition. Have purchased truck, must sell. $3800. 112-746-5870.

1978 MERCURY COUGAR, 4 door, blue and white, 8-track and cassette tape deck, 15,000 kilometers, power steering, power brakes, offers on $6500. 383-9670.

150 CARS FOR SALE

ENSIGN CHRYSLER PLYMOUTH

ENSIGN
CHRYSLER PLYMOUTH
ALL UNITS CHECKED BY CAR CLINIC DIAGNOSTIC CENTRE
WE THOUGHT YOU SHOULD KNOW
Super Savings ON 4-DOOR SEDANS

77 Century
V8, automatic, power steering, power brakes, stereo.
Stock No. 8274.
SALE PRICE $5,333

76 Fury
V8 automatic, power steering, power brakes, radio.
Stock No. 84551.
SALE PRICE $3,999

75 Matador
V8 automatic, power steering, power brakes, radio.
Stock No. 30321.
SALE PRICE $3,333

74 Ventura
6 cyl. automatic, power steering, power brakes, radio.
Stock No. 11171.
SALE PRICE $3,555

PLUS
79 CHEV VAN
79 NEW YORKER
79 CORDOBA
78 VOLARE
78 MAGNUM X.E.
78 CATALINA
78 DIPLOMAT
77 VOLARE
77 GRANADA
77 BOBCAT
77 DATSUN B210
77 FORD 4x4
77 MONTE CARLO
77 TRANS AM
76 DATSUN
76 TORINO
75 MAVERICK
75 VW RABBIT
75 CORDOBA
75 PEUGOT
75 GRAND FURY
74 BOOGIE VAN
74 VENTURA
73 COUGAR
72 DODGE
72 RANCHERO
72 TOYOTA
71 VW VAN
Plus Many More
GOV'T TESTED PLUS 2-YEAR WRITTEN WARRANTY

ENSIGN
Chrysler-Plymouth Ltd.
DOWNTOWN YATES AT COOK
Dealer licence number D5295
386-2411
Open Weekdays
Till 9:00

1978 HONDA CIVIC HATCHback, 21,000 kilometers, excellent condition, many extras plus snow tires, $4350. 383-1161 or 595-6997 ask for Joanne.

150 CARS FOR SALE

METRO HONDA
Esso Clinic
Inspections & Reports
On All Used Cars
ECONOMICAL GAS SAVERS
78 Honda Motorcycle
78 Corolla auto
78 Celica auto
78 Accord, auto
78 Accord, 5 spd
78 Accord, auto
77 Bobcat, auto
77 Civic 4 spd
76 Granada 4 dr 9000 mi.
76 Mini
76 Cobra II
76 Datsun F10 14,000 mi.
76 Crestwood Wgn. one owner, 17,000 miles.
75 Scirroco 21,000 mi., one owner
75 VW Beetle
75 Rabbit
75 TR6
75 Mini
75 Datsun B210
74 Volvo
74 MGB
73 Cortina
73 Corolla 4 spd
72 VW Beetle
71 VW Beetle
71 Capri
71 VW Bus, 9 pass
70 Cortina
68 Spitfire
64 Vauxhall 16,000 original miles
NOW IS THE TIME TO SAVE
100% bank financing O.A.C.
Wide open 9-10 Saturdays 9-6
2151 Blanshard 388-6921
DL 5876

PLIMLEY
BRITISH LEYLAND
1010 Yates
382-9121

USED
Jag
Saab
Triumph
M.G.
Austin
79 Mustang Ghia $7695
78 Firebird $6995
78 Honda Accord $6495
78 Honda Accord $6295
78 Ford Fiesta $4195
78 Chevy Nova $5495
78 Horizon $5695
77 Aspen $4495
77 Cadillac $12,495
77 Cordoba $6595
77 Grand Prix SJ $6995
77 Skylark $4895
77 Cougar $4695
77 Saab $8495
77 Aspen $5295
76 Dart $3495
76 Lemans S.W. $5195
75 Dodge Dart $2695
75 Toyota $3295
75 Dodge Dart $2895
75 Mercury S.W. $3495
74 Fiat 128 Sport $2195
74 Datsun B210 $2695
74 Datsun 260Z $5995
74 Audi Fox A/T $2695
73 Toyota S.W. $2995
73 Toyota P.U. $2895
73 Pinto S.W. $2395
73 Datsun 610 S/W $2495
MANY MORE TO CHOOSE FROM
Mon. to Fri. 8:30 to 8:30
Sat. 9 to 5
Dealer Licence 592

1977 SUBARU STATION wagon, 4 wheel drive, all accessories, excellent condition, going to Europe. Must sell, only $4950. 479-5525

1978 HONDA CIVIC HATCHback, 5-speed, radial tires, 23,000 kilometers. Very good condition. $4400. 721-3745 after 5 pm.

1977 FORD GRENADA, 2 DOOR automatic, bronze exterior. 6 cylinder, 250 CID, 22,000 miles. 5 radials. $4200. 383-1057

1978 ZEPHR: MARROON COlour, velour seats, vinal top, am-fm radio, 8 cylinder, radials. Must sell. 386-7359 after 5.

1977 CAMARO LT, 305 AUTO, good gas, radials, radio, all instruments. Excellent shape, $6000 OBO. 384-5488.

1978 TRANS AM, 4-SPEED, TA radials, white with red interior, excellent condition. $7650. 652-3383.

RETURNING TO UNIVERSITY must sell 77 Bobcat. Excellent condition and only 10,000 miles. $3,800 or best offer. 383-2617.

1977 TRANS AM, 400 CU.IN., 4 speed, power steering, brakes, windows, tilt steering. Excellent condition. 479-1146

CORDOBA 1977, 1 OWNER, 25,000 miles, sliding roof, white with blue suede interior, $5600. 382-4170.

1977 HONDA CIVIC SEDAN, 4 speed. All available factory options. Low mileage. Clean. Asking $3150. 479-4966

1977 MERCURY COUGAR Brougham stationwagon, PS, PB, PW, $5,900. 595-6185. 2021 Stanley Ave.

MUST SELL 1977 DODGE Aspen. Dependable, economical, slant 6 engine. 386-0009 after 5

1977 CAMARO Z28, 350, 4 SPEED, most options, $6900. Serious inquires only. 478-8701.

1977 BUICK SKYLARK, 4 DR. V8 auto, $3200. Phone Butler Bros. Equipment, 652-1121. D00698A.

1978 FIREBIRD FORMULA, factory air, AM FM stereo, velour seats, $6,300. 388-4752.

1977 MERCURY MONARCH Special Edition, 25,000 miles. Phone 382-5425.

1977 TOYOTO COROLLA, EXcellent condition. $3200 or best offer. 478-7092.

1978 COUPE DEVILLE, BLUE, white top, loaded, $11,700. Munro Motors, 748-8760, D5804.

78 BOBCAT, DELUXE WAGON, 2,000 miles, best offer over $5000. 477-2179.

77 VOLARE, MINT CONDITION, 4 door sedan, 6 automatic, $4695 or best offer. 478-1965.

1978 HORIZON, EXCELLENT condition, 15,000 miles, $4500. 592-1705.

1975 - 1976

75 BUICK SKYLARK HATCHback. Phone after 5, 382-3240.

150 CARS FOR SALE

DOUGLA VOLKSWAGEN AUDI
Your Largest Volkswagen Audi Dealer On The Island!
AUDI 5000S
DEMO SALE
Good Colour Selection
Automatic and Manual Transmission
TEST DRIVE TODAY
PREMIUM USED SALE
79 CAMARO Z28 $10,300
78 MERCURY Wgn. $6,300
77 FIREBIRD auto. $6,695
77 SUBARU 4x4 $5,595
77 HONDA Civic $3,795
76 FOX Wagon $6,295
75 VOLVO Wagon $4,695
75 GREMLIN X $2,895
74 COUGAR XR7 $3,395
74 AMBASSADOR $2,395
72 FORD auto. $1,595
GOOD SELECTION NEW and DEMO
VW RABBITS
ALL MODELS
UP TO 60 MONTH SCOTIA PLAN FINANCING AVAILABLE. O.A.C.
Douglas Volkswagen Ltd.
3329 Douglas Street
388-5466
Dealer Licence 5100

STOP MOTORS LTD
2524 DOUGLAS
CARS
AUGUST CLEAR OUT SPECIAL
1974 Toyota Corona, 4 dr., automatic, radio.
$2999
Bank Financing Available
LEASE ALL MAKES
MON.-FRI., 9-8, SAT. 9-5
383-3635 D6307 383-8931

IMMACULATE
1976 Mustang Ghia, finished in midnight black with contrasting interior. Fully equipped including 302 V8, auto, ps, pb, only 33,000 miles, in absolutely show room condition. Trades welcome. YATES AUTO SALES, 388-7722. 950 Yates, DL5268.

LUXURY REPOSSESSION
1976 Mercury Grande Marquis 4 door sedan. 35,000 miles. Every factory option. Best offer over $5000. Call Dave, over weekend at 479-5906

SPECIAL
1976 Gremlin, 6-cyl. auto, just tested. Saturday only $1450. No trades please. PAINTER MOTORS LTD. 3005 Douglas St. 388-6196. After hours: 478-0790. DL5802.

BARGAIN
MOVING, MUST SELL BY 2nd 1976 B210 Datsun automatic, 2 door, radio, tape deck included, tested, $3000 or best offer. 474-1604.

Hard To Find Model
1975 Audi Fox 4 dr. S.W. with 4 spd trans. Another exclusive with CHARLIE PETERSON at Empress Pontiac Buick GMC Ltd. 382-7121 or Res. 592-0458. D5701

75 FORD ELITE, FACTORY air, cruise control, power steering, brakes, windows. New valves, brakes and transmission. Bills to prove. $4250. 642-3667 after 7pm

1976 RABBIT
Good condition, for further information please call, 388-4254 between 8am-4:30pm.

75 FORD TORINO, V8, POWER steering, power brakes, radio, radials, new shocks, 91,000 miles, good condition. $1600 or best offer. 658-5336 after 5.

SPORTS COUPE
75 Merc Monarch (Granada) 2 door, 302, automatic, 53,000 miles, mags, tested, must be seen, a steal at $3400. 478-4248.

75 MUSTANG II
Low mileage, bucket seats, vinyl roof, deluxe model, lady driven. Offers on $3750. 382-5701 or 388-9673.

1976 FORD STATION WAGON, V8, 32,000 miles. Power steering, power brakes, $4000. For more information phone 383-7073

SELLING 75 DATSUN B210, 4-speed, 38,000 miles, asking $2400. 479-2018.

150 CARS FOR SALE

THREE POINT MOTORS
VOLVO 244GL
Less than 5,000 miles on this 79 gold metallic four door. Sunroof, 4-speed overdrive, mag wheels and radials, radio $10,795
DATSUNS
79 MODELS DRIVEN BY DATSUN EXECUTIVES. ALL WITH LESS THAN 10,000 MILES. ALL PRICES AT LEAST $500 LESS THAN NEW. SEDANS, HATCHBACKS AND WAGONS.
DIPLOMAT
Like new, 78 Dodge Coupe, automatic, power steering, power brakes, vinyl roof, radio $5,795
DATSUN 510
Sharp, yellow 78 Sportback loaded! Even power windows! Driven by Datsun executive $5,631
ACADIAN
Only 7,000 miles on his 78 Pontiac 4-door hatchback automatic $4,795
DATSUN
$1255 less than replacement cost for this 78 B210 4-door with just over 8,000 miles $4,895
DATSUN
78 wagon with custom roofrack, radio. Only 6,500 miles! $4,327
PICKUP
Only 11,000 miles on this like-new 77 Dodge custom 200 with canopy. Automatic power steering, power brakes, radio $7,995
PICKUP
Only 13,500 miles on this 77 Ford Ranger F250 with canopy. Automatic, power steering, power brakes, AM/FM tape deck $6,995
BIG WAGON
Only 13,000 miles on this like new 77 Ford LTD II automatic, power steering, power brakes, custom roofrack, radials $6,795
MAZDA
Neat little 77 GLC hatchback automatic, radio $3,995
280Z 2+2
Beautiful 76 Datsun Sports Coupe. Silver, sunroof $8,995
GRANADA
Silver 75 Ghia V8 automatic, power steering, power disc brakes, vinyl roof, radio $4,995
MAVERICK
75 Ford 4-door, 6-cylinder automatic, power steering, power disc brakes, radial tires, radio $3,795
COMET
75 Mercury 4-door, automatic, power steering, radio $3,695
ALL UNITS ABOVE CARRY 1-YEAR 12,000-MILE WARRANTY
CAMPER
Clean as a whistle! 73 Volkswagen $3,995
FIAT
73 124 Sports Coupe $2,995
DATSUN
69 510 4-door $1,095
PONTIAC
68 Parisienne HDTP $1,295
OPEN 'TIL 9 P.M.
Government at Hillside
385-6737
DL00740A

1976 PONTIAC SUNBIRD, EXcellent condition, power steering, 4-speed, vinyl roof, 23,000 miles, $3895. Please phone after 5, 383-2907.

SEVILLE, TOP OF THE CADIlac line, most every option, low miles, dove-grey leather interior. A must to see. $10,950. 388-9155

1975 DATSUN STATION WAGON 710: new radial tires, excellent condition. $2950. 656-2731.

1976 HONDA CIVIC SEDAN, standard, radio, 50,000 miles, good condition throughout, $2395. 595-6706.

1975 FOUR DOOR INCAN GOLD Valiant, slant 6, 38,000 miles, tested, excellent running order and good shape, $3200. 656-2906.

76 TRANS AM, WHITE, extras, in storage for 2 years, 6000 original miles, showroom, $8200. 385-0302.

1976 DODGE ASPEN SILVER 2-door, V8, 4-speed, power steering/power brakes, tape deck, new tires. $4500. 3463 Henderson Rd.

76 MERCURY BOBCAT, V6, 25,000 miles. Sunroof. Excellent condition. $3000 or best offer. 478-4216

75 CORDOBA, 47,000 MILES, excellent condition, power steering, power brakes, cruise control, $4800 or best offer. 385-7097.

'75 CHEVY IMPALA, TWO door hard top, tan, chocolate vinyl roof, radials. $3000, trades. 384-4267.

150 CARS FOR SALE

S&H DATSUN CENTRE

YOUR NEW DATSUN DEALER
2 LOCATIONS
848 YATES ST.
381-5222
FORT and FOUL BAY
592-2471

79 FAIRMONT
4-Dr., auto.

79 DATSUN
4-Dr., auto.

78 DATSUN
Super cab, 4-spd, radio.

77 MGB
Mark IV 4 spd. 21,000 mi. Excellent condition.

77 HILUX
Pickup, 4 spd.

76 DUSTER
2-Dr., automatic.

76 BOBCAT
2-Dr, 4-spd, radio.

75 DATSUN
2-Dr., 4-spd.

75 MAVERICK
4-Dr., 6 cyl., auto., PS., 31,000 mi.

74 CELICA
2-Dr. GT coupe.

74 PINTO
Station wagon, auto.

74 MUSTANG II
Auto, power steering.

74 260Z
4-spd.

73 DATSUN
Station wagon, auto.

73 DATSUN
2-dr HT, 4-spd, radio. Red with white vinyl roof.

72 COROLLA
2-dr, 4-spd.

71 MALIBU
Convert., auto. trans.

70 COUGAR
Low mileage.

70 DATSUN
Station wagon., 4-spd.

69 PLYMOUTH
4-Dr., auto.

65 DATSUN
4-Dr., 4 spd.

65 RAMBLER
4-Dr., 3 spd. standard

64 CHEVELLE
4-Dr., 3-spd. standard

61 BUICK
4-Dr., auto. Extra clean.

SAUNDERS AND HITCHMAN LTD.
2040 Cadboro Bay Road
at Fort and Foul Bay
Dealer Licence 5059

1975 HONDA CIVIC HATCHback. Good shape. After 6 pm, 478-1871.

75 PEUGEOT 504 GL. 33,000 miles. Mint condition. $5500. 478-6248

1976 CAMARO, VERY CLEAN, new paint, mags, 305 automatic, asking $6200. 385-4091.

'76 GRANADA 4-DOOR, POWER steering, power brakes. $3500 or best offer. 478-2660.

'76 HONDA CVCC 5-SPEED, many extras. $3850, offers. 478-7990.

CADILLAC ELDORADO Immaculate condition, low miles, most options, $9500. 592-6075.

1975 DATSUN B210 HATCHback, white, radial tires, automatic, asking $2350. 743-4118.

1975 VEGA, GOOD CONDITION, 23,000 miles, $2000. Call after 5, 652-2973 or 656-0033.

75 PACER X, AUTOMATIC, ALL options. 30,000 miles. $3500 or best offer. 656-3561

1973 - 1974

'73 CHEV CAPRICE CLASSIC, power steering, power brakes, 4-door, AM/FM stereo cassette, cruise control. Excellent condition. $2250 O.B.O. 382-8428.

1974 TOYOTA CORONA STAtion wagon, 4 door, 4 cylinder, automatic transmission, bucket seats, 53,000 miles, looks new. 598-8394.

1973 MAZDA 808 WAGON, well-maintained, one owner, AM/FM radio, includes mounted snow tires. 592-1012 after 5.

1973 PLYMOUTH SATELLITE Regent stationwagon, immaculate. $3495, trades considered. 656-6763.

1974 ASTRE STATIONWAGON, new tires, 30,000 miles, roof rack, trailer hitch. Asking $1,750. Phone 748-4367.

1973 RENAULT 15, 2 DOOR sports sedan, some rust, very economical, runs well, $1450. 656-3428.

IMMACULATE 1973 DODGE Challenger, 340, posi, headers, mags, holley, new paint. 479-0528 ask for Cindy.

1974 TOYOTA COROLLA SR5: 51,000 miles, 8 new radials, looks and runs like new! $3100. 595-7191.

1974 CHEV IMPALA, V8, 2 DR Ht, auto transmission, ob, ps, radio, good condition, to view phone 598-2565.

1973 MAZDA 808 WAGON, PISton engine, low mileage, lady driven, excellent condition, $2200 or offers. 479-9711.

1973 CORTINA, 2000CC, STICK shift, 53,000 miles, good condition, $1200. 478-5238 or 384-0346.

150 CARS FOR SALE

McCALLUM DATSUN VOLVO

VANCOUVER ISLAND'S LARGEST VOLVO DEALER OFFERS GREAT USED CARS

B.C.A.A. INSPECTED FOR YOUR PROTECTION

USED CARS
79 VOLVO 242 DL
79 VOLVO 244 GL
79 MUSTANG GHIA
78 VOLVO 245 DL
78 MERCURY ZEPHYR
77 VW RABBIT
76 VOLVO 264 GL
76 TRIUMPH TR6
75 VOLVO 244 DL
75 DATSUN 710
73 VOLVO 1800 ES

Plus Many More

BANK FINANCE AVAILABLE

McCALLUM DATSUN VOLVO

McCallum Motors
DOWNTOWN
1101 Yates at Cook
382-6122 D-5603

COLWOOD
1836 Island Hwy.
478-1741 D-5603A

BMW RENAULT capital city auto

1974 Cougar XR7, Elect windows, vinyl ½ roof, metallic blue, leather upholstery. A good buy at $3995
1974 Volvo 142 GL, Tan leather upholstery, air conditioning, beautifully finished in deep turquoise $5250
1968 Mercedes 230, auto, am/fm, 8 track, complete engine rebuild, in beige, approx $3000 spent, probably the finest available. $5250

1750 GOVERNMENT ST.
386-7508 DL-5066

SNO-BIRD RECREATION
1080 GOLDSTREAM AVE.
474-1621 After 5 p.m. 658-5685
DL5504

1978 Datsun B210GX. 5 speed. Excellent cond. Only $4495

1977 Ford Ranchero. 9,000 miles. Fully powered plus Gem Top canopy. Beautiful wagon. Only $5895

1979 Dodge Omni. Auto, front wheel drive, new cond. Only 3500 Km. Real gas saver. Only $5850

1979 Mustang II. 5 speed, blue with white vinyl top, low mileage. Just $5595

73 PORCHE TARGA
Excellent condition. Black metallic paint, lowered, 5 speed trans, removable roof plus much more. Driven daily. Trades considered as part payment also financing if required. After 5 p.m. or weekends 595-8664.

"FAMILY CARS"
73 Chev Impala 2 dr ht
73 Ford LTD Brougham 4 dr ht
Both cars are fully equipped including air, stereo, p.w. and many more options too numerous to mention. Your choice. Only $3695. Trades Welcome. 388-7722
YATES AUTO SALES
950 Yates St. DL 5268

ONE OF A KIND
73 Firebird Formula 400 with 75 Trans Am front end and motor, power brakes, power steering, power windows, radio and cassette, vinyl top, new exhaust, mechanically perfect, body and paint good. Asking $3900. 478-8838.

74 CHALLENGER
360 auto, PS, PB, bucket seats, console shift, white on white, mags and tires. $3695. Trades Welcome. PAINTER MOTORS LTD., 3005 Douglas St., 388-6196. After hours: 478-0790. D5802.

1973 MUSTANG FASTBACK, 47,000 original miles. Two Owner car. New radials, exhaust, shocks, brakes and ball joints. 351 Cleveland automatic, buckets, console, fold down rear seat. Sound expenxive? Make an offer. 478-0697.

74 OLDS
Cutlass "S", 2 dr, headers, wide ovals, chrome wheels, vinyl roof. $3399. STOP MOTORS, 2524 Douglas St., 383-3635, 383-8931. D-6307.

NOVA SS
73 Nova SS, 2-dr., HB, V-8, auto, ps, pb. Saturday only, $2695. PAINTER MOTORS LTD. 3005 Douglas St. 388-6196. After hours: 478-0790.

73 MACH I
V-8, auto, ps, pb, too many extras to list. PAINTER MOTORS LTD., 3005 Douglas St. 388-6196. After Hours: 478-0790.

150 CARS FOR SALE

Speedway MOTORS LTD.
VOLKSWAGEN
PORSCHE
AUDI

WEEKEND PRICE CHALLENGERS

ECONOMY
74 GREMLIN, 6 cylinder, 4 speed, 4 new tires, radio, low miles, roomy little hatchback. $1695

WAGON
74 MERC. Bobcat, 4 cylinder, 4 speed, radio, radial tires. $1895

CAMPER
73 VW WESTFALIA, factory camper with all standard features, economical family transportation plus weekend fun. $4295

PLUS
A GREAT SELECTION OF NEW and DEMO
PORCHES
AUDI 500S
CAMPERS
RABBITS
SCIROCCOS
7 PASS BUSES

DOWNTOWN AT SPEEDWAY
VOLKSWAGEN, PORSCHE, AUDI
971 YATES ST. at VANCOUVER
Dealer Licence No. D-5180
385-2415

De Pape

MUSTANG
65 convertible, economical 6 cyl., 3 spd. trans. You must see this powder blue beauty, a rare find!

ROADSTER
74 Fiat 124 Spyder, new convertible top, radio, 5 spd. trans. Really clean!

244 GL
77 Volvo 244 GL 4 dr., 4 cyl., fuel injected, 4 spd. trans. with overdrive. The winning combination for excellent fuel economy. One owner. Exceptionally well maintained and cared for.

200 SX
78 Datsun, 5-spd. coupe, am/fm rear window louvre. Local, one-owner traded to us with only 6,000 miles. Beautiful, sporty car. Priced to sell.

WAGON
78 Chev Malibu Classic 4 dr., economical, V6 engine, auto, ps, pb, chrome roof rack. One owner, traded to us with only 18,000 miles. Extremely nice looking with great economy.

79 Audi 5000, loaded
79 Mercedes Diesel 300, loaded.
78 Cadillac Seville, low miles.
78 Cordoba 2,000 miles
78 Cadillac Coupe de Ville
77 Peugeot 604, 4 dr, V6 loaded.
77 Lincoln 4 dr, Towne Sedan.
77 Triumph TR7
76 Cadillac Seville, excellent!
75 Mercedes Diesel 300, loaded.
73 Mercedes Diesel 220, 4 dr.
71 Toyota 1600. Bargain

Open 8:30-5:30 Closed Sat.
DePAPE MOTORS LTD.
Indoors at 779 Pandora
384-8035 D-5311

BEAUTIFUL CONDITIONED family car, 1973 Ford Torino, 302, 4 door, automatic, power steering, brakes, 64,000 miles. Must be seen. Bargain at $2150. Negotiable. 479-0654

YOU CHOOSE SMALL ECONomy car, '73 Dodge Colt 2-door hardtop GT, good condition, new brakes, new exhaust system, rebuilt motor. Must be seen. Best offer. 656-1507.

1973 CHEV VEGA HATCHBACK, automatic. Radio. 39,000 miles. Very clean and well cared for $1385. 384-1721, 592-3121. Sports and Classic Cars, 640 Hillside. D5433

73 TOYOTA CORONA WAGON, 4-speed standard, radio, good tires, good 2000cc engine, good body and interior. 75,000 miles. $1800. 477-4533.

73 BARRACUDA, 318, AUTO shift kit, console, cassette, mags, radials, mechanically sound, good body. $3000 or closest offer. 477-5272.

73 BROWN OLDS 442, 350, AUTO, power steering, power brakes, buckets, rally wheels and white accent stripes. $2100 or best offer. 652-1377 after 6.

'74 NOVA HATCHBACK, 350 automatic, power steering, power brakes. Needs wheel alignment and tires. $2500 or nearest offer. 478-6037.

74 GRAND TORINO, 2 DOOR hardtop, power brakes, power steering, power windows, air conditioning, 72,000 miles, like new, $3800 or best offer. 595-6467.

74 FORD CUSTOM 500, 59,000 miles, 2 door hardtop, very good condition, $3300. 477-0487.

1974 GREMLIN X, 42,000 MILES, new tires, power brakes. $1995. 388-4190.

MOVING MUST SELL 1974 Dodge station wagon. Best offer to $2600. 382-2348.

150 CARS FOR SALE

Brian Holley MOTORS LTD.
SUBARU
VOLVO

USED SELECTION

77 VOLARE Coupe, super economical, 4 spd., w/overdrive, slant six, new radials. $3,495
77 GMC Pickup ½ ton, w/canopy, super low mileage, exceptionally clean $5,995
76 GRANADA 4 dr., small V8, auto., p.s., p.b., dk. red, matching interior. $4,495
76 BUICK Skykark, top of the line model, velour interior, air cond, small V8. Low 1 owner mileage. $5295
72 VW Camper, full length pop-top, ice box, etc. Rebuilt motor. $3995
66 VW Bug, mechanically excellent, body needs attention. $1,195

BRIAN HOLLEY VOLVO
3319 Douglas
(North of Woodward's)
DL5141 384-1161

EMPRESS
PONTIAC BUICK GMC

MANY OF OUR VEHICLES HAVE A CROWN SEAL, 1 YR. WARRANTY ON THE POWER TRAIN! CHECK OVER THESE SELECTED UNITS— FOR YOUR OWN PEACE OF MIND!

76 Grand LeMans $4695
77 Nova $5295
78 Cordoba, air $7995
68 Ford ½ PU $1695

OPEN
Mon.-Thurs., 9-9
Fri.-Sat., 9-6
2867 Douglas at Topaz
382-7121 DL 5701

PALM MOTORS

BARGAIN HUNTERS

75 Gremlin	$1622
74 Ford GT	$1808
74 Vega HB.	$1175
74 Ford van	$1725
73 Pinto SW	$1688
73 LeMans AT	$1411
72 Toyota	$1420
71 Nova AT	$1320
70 Javelin AT	$832
70 Ford AT	$ 722
69 Cutlass AT	$1427
68 Chevy II	$ 980
68 Montego AT	$1113
67 Fargo van	$ 997
67 Pontiac AT	$ 294
64 GMC van	$1051

3342 OAK ST.
DL5260 386-8385

WILLE Dodge • Chrysler

77 Cordoba	$5895
76 Pontiac Vent	$3995
76 Dodge Dart	$3495
75 Ford Custom	$3295
75 Cordoba	$4695
74 Valiant 4-dr.	$2895
73 Chrysler	$2695

Many More To Choose From
3200 DOUGLAS AT CLOVERDALE
382-2313
MON. TO FRI. 9 TIL 9
SAT. 9 TIL 5. DL5881

73 VALIANT 4 DOOR, SLANT 6, automatic, power steering, Michelin tires, excellent condition, 50,000 miles, $3,500. 477-5897.

1974 TOYOTA CORONA, 4 DOOR automatic, brown. Low mileage. $2200 or best offer. 595-3709 after 6.

73 RENAULT R12-(WRENOH)n. French automobile; semi-luxurious European economy car. Appeller. 385-5332

1974 PINTO, NEW TRANSMISsion, new rear end, motor work done. $1800 firm. 383-5471.

1974 FIAT 128 SEDAN, 4 DOOR, radials, front wheel drive, 46,000 miles, asking $2100. 658-5897

1973 CAPRI, V6, EXCELLENT condition, $3250 or best offer. 595-5633, 595-2394.

1974 CHEV VEGA, GOOD CONdition, tires and tested. 1210 Stelly's Crossroad. 652-2572.

LOW MILEAGE 1973 TOYOTA Corona deluxe sports coupe, automatic, $2795 or offers. 656-2804.

1973 PINTO STATION WAGON, automatic, $1900. 382-7864.

1974 DATSUN B210 HATCHback, asking $1600. 478-8001.

73 VEGA GT WAGON, GOOD condition, offers. 656-1674.

1973 VISTA WAGON Reasonable, 478-6939.

1973 FIAT 128, 49,000 MILES, standard, $1500. 652-2339.

1973 FORD GALAXIE 500. $800. 598-5245 after 4 pm.

73 TOYOTA COROLLA, GOOD condition, $1195. 384-9925.

1973 CRICKET SW, ROOF RACK, radio, $850. 598-2364.

150 CARS FOR SALE

MAZDA COMPANY CAR CLEARANCE

All Models Incl. GLC, Hatchbacks, Wagons and 626.

ALL CARRY BALANCE OF NEW CAR WARRANTY

SAVE SAVE SAVE $$

Economy Specials
78 Bobcat wagon, auto
77 Honda wagon, auto
74 Maverick 6 cyl. auto.
74 Pinto auto.
73 Cortina sedan
73 Mazda wagon
72 VW wgn, automatic

TRUCKS
79 Toyota 4x4 pickup with all-terrain tires and super Pioneer Jensen stereo system, like new, 8300 km. $8795
75 Datsun pickup longbox, auto and canopy $3195
74 Ford ½ ton, 4 spd. $2495
72 Ford Boogie van with mags, Laker pipes, and cassette, special $1295
71 Ford 1-ton van $2195

7 DAY MONEY BACK GUARANTEE

PACIFIC mazda PEUGEOT

385-1451 D5253
Blanshard and Johnson

PETER POLLEN FORD

BUY WITH CONFIDENCE
1. B.C.A.A. Tested
2. City Tested
3. 7-Day Money Back Guarantee
4. 30-Day 50/50 Guarantee
5. Bank Financing

See Our Selection Of 75 Fine Used Cars and Trucks

Yates at Cook
384-1144
Dealer No. 5373

REG. MIDGLEY AMC Jeep FIAT

FAMILY CARS!
* Clean * Reconditioned
* Guaranteed
* Safety Tested

'75 OLDS CUTLASS 4 DR. V-8, Automatic, P. Steering, P. Brakes, and Radio $4395

'76 CHEV MALIBU 4 DR., V-8, Automatic, P. Steering, P. Brakes, and Radio $4695

"THE SUPER LOT"
REG. MIDGLEY MOTORS LTD.
385-8756 736 Cloverdale
DL 5186

74 VOLVO, FUEL INJECTED, overdrive, $3750. Al, 382-7256 or 386-3516.

1974 ASTRE WAGON, GOOD ENgine, transmission and body. $925 or best offer. 112-743-4298.

74 VOLVO, AUTOMATIC ONLY 30,000 miles, good condition, asking $4195. 478-6378.

1971 - 1972

EL DORADO
This locally owned 1972 Cadillac is fully loaded, a deep metallic green touched off with a contrasting white ½ vinyl roof and matching green interior. A lovely car at $5195. A treat to see and drive! PAINTER MOTORS LTD., 3005 Douglas St., 388-6196. After hours: 478-0790. D5802.

$2775 FIRM
ABSOLUTLEY NO
Dealers or Triflers

1972 Chrysler New Yorker Brougham, 4 door hard-top, black on black, every conceivable option, beautiful condition, over $1000 spent on it recently. Bills to back. Phone 595-8951.

1971 BUICK ELECTRA 225, 4 door hardtop, vinyl roof, fully loaded with double power, mechanically A-1 throughout, city tested. Private. Must sell. $2175 or nearest offer. 595-5606.

1972 PONTIAC LEMANS STAtion wagon, power brakes, power steering, trailer hitch, 65,000 miles, 1-owner, good body and interior, recent valve job. $1200 firm. 652-3648.

1972 MAZDA R100, ONE owner, 19,000 miles on new engine. Blue with white vinyl roof, Michelins all around. $1700 or best offer, 385-7873 evenings or weekends.

1972 OLDS 2-DOOR HARDTOP, air conditioning, power steering, power brakes, power windows, new paint, vinyl top, clean. $1650. 478-6891.

1972 DUSTER, 340 4-BARREL automatic, shift kit, mags, new paint, rubber, excellent interior, 8-track. $3500 or best offer. 478-1420.

150 CARS FOR SALE

1972 CAPRI, 4 CYLINDER automatic, rebuilt transmission, new brakes, going back to school, must sell. $2000 or best offer. 592-1540.

WIFES CAR NOW TOO SMALL 71 Mazda 1800, 4 dr, runs and looks good, 30 mpg, closest to $1100. Bob, 478-9609.

1972 MINI, GOOD CONDITION, tested, radials and mags, extra tires, 69,000 miles, price $1300. Phone 384-1201 after 5 pm.

1972 MACH I, 351 CLEVELAND motor, excellent condition, power brakes, power steering, automatic, $3,400. 383-1815.

1972 PLYMOUTH FURY, AUTOmatic, runs good, $600 or offers. 385-5382.

1972 DODGE COLT STATION wagon. Good condition. Well looked after. $1395. 385-2435 or evenings 658-5391.

1972 DATSUN 510, 4-DOOR, standard, rebuilt engine, tested, good condition, $1150, offers. 598-5992.

'72 FIREBIRD 350 AUTOMATIC, excellent condition, mags, new duals, air shocks, 44,000 miles. $4500. 656-3561.

'72 DUSTER, 340 4-BARREL, power steering, power brakes. Motor and transmission just rebuilt. Excellent condition. $3950. 656-3625.

1972 PONTIAC LEMANS, EXcellent condition, 2-door hardtop, power steering, power brakes, snow tires. $1495. 592-2701.

'71 MAVERICK, 6-CYLINDER, automatic transmission, reliable student's car. $1800. 384-2457.

1971 TOYOTA COROLLA, 2-door, standard, excellent condition. $1050. 477-9893.

72 TOYOTA COROLLA 1600, 41,000 miles, radials, must be seen, $2100. 479-4829.

1972 MARINA 2-DOOR, 4-speed, good condition. Radials etc. $1000 or offers. 479-6292.

1971 PLYMOUTH, 9 PASSENger station wagon. $1200. 386-3815. 2119 Chambers St.

72 TOYOTA CROWN. AM/FM radio. Power steering. $1800 or closest offer. 384-8264

1972 ELDERADO CADILLAC. Exceptional. All options. $4250. 656-6806.

1972 TOYOTA COROLLA 1600, automatic, CB radio, radials, $1100. 598-6571.

1972 MG MIDGET: 68,000 miles, new paint and top. Any reasonable offer. 479-2992.

1971 DUSTER, 2-DOOR COUPE, V8, automatic, stereo tape, US Indys. 478-0264.

72 PLYMOUTH FURY, GOOD condition, runs well, offers on $1050. 642-5603.

1972 TOYOTA COROLLA 1600 Coupe Deluxe, good condition, $1550 or best offer. 478-7092.

'72 MUSTANG COUPE, V8, automatic, power brakes-steering, $2350. 592-9157, before 4.

1971 TOYOTA COROLLA Coupe, 1600 automatic, good condition, asking $1400. 479-6108.

1972 SUPER BEETLE, $1700 OR trade for van of equal value. 477-6858.

1971 FORD, PS, PB, GOOD CONdition, $700. 595-1755.

71 CHEV IMPALA. GOOD CONdition. Best offer. 382-4604

72 SUPER BEETLE, EXCELlent condition. $2050. 592-9611

'72 DATSUN 510, EXCELLENT condition, tested. 598-2789.

1971 MUSTANG, WIDE TIRES, stereo. $1600. 382-0042 after 6.

1971 GALAXIE 500, VERY NICE car, vinyl roof, $900. 382-4127.

1971 VW SUPER BEETLE, good condition, $1300. 385-4994.

1971 RED DATSUN STATION wagon. Good condition. $1600. 598-3573.

1970 and earlier

AMERICAN 67 FIREBIRD, 326, needs engine work, offers. 381-6696 after 4 pm.

64 PONTIAC CUSTOM SPORT, good running and excellent interior, $700 firm. 385-2869.

1968 CHEV BEAUMONT wagon, $450 or best offer. 479-6654 or Glanford Esso.

VINTAGE 1947 STUDEBAKER Champion, good condition, $2500. 477-8446.

57 BUICK 4 DOOR HARDTOP. Good condition. Best offer. 382-4604

68 TOYOTA COROLLA 1200, new paint, new clutch, must sell, $350. 382-4473.

1968 CHEVELLE, 2-DOOR hardtop, 350, turbo 400. $2000. 383-5841.

66 BARRACUDA S, 340 C.I., 4 speed. New running gear with extras. Best offer, 642-5610.

67 PLYMOUTH FURY III, MEchanically excellent, $650 or best offer. 658-5171.

1969 METEOR (LEMOYNE), good condition. Reasonably priced. 656-2286 after 6 pm

1967 FORMULAE 400 FIREbird. Loaded, extras. 4,600 rebuilt power train. $2850. 656-6806.

PONTIAC PARISIENNE Sports, hardtop, $375 or offers. 656-4359.

1966 METEOR 2 DOOR HARD top, 289 V8 auto, excellent condition, $1000. 477-0015.

1968 FALCON WAGON, 1 owner, low mileage, $950. 479-6715.

1967 FORD ANGLIA, 37,000 miles, $550 or nearest offer. 477-4554.

1970 BLUE AUSTIN AMERICA 1300, good running order, $900 or offers. 642-4630.

69 MERCURY MONTEGO, 4 door, excellent overall condition. 383-9950.

65 ACADIAN HARDTOP, V8 automatic. One owner, 57,000 miles. Offers. 598-7717

1968 BARRACUDA, GOOD CONdition, white interior, cheap at $800. 382-4127.

1969 CADILLAC, TOP CONDition, beautiful car. Power equipped. $2,600. 382-4127.

1970 LTD, EXCELLENT CONDITION throughout, must be seen. 652-2087 after 5.

1968 VOLKSWAGEN BUG 1500CC, reliable, no rust, tested, $770. 477-2956.

1970 GERMAN FORD, MANUAL transmission, 2 door, with sunroof. 386-1522 from 8:30-5:30.

1965 AMBASSADOR STATIONwagon, new brakes, power steering, power brakes. $550. 479-9606.

'67 MERCURY PARKLANE Brougham 4-door. Luxury car in good condition. $1100. 477-1454.

'66 CHRYSLER 300, 413 MOTOR, excellent shape, body needs some work. $400. 382-3616.

1963 CHEVY II NOVA STATIONwagon, just tested, very clean, $950 or best offer. 656-5779.

1966 CHRYSLER NEW Yorker, good condition, tested, $900 or best offer. 384-2469.

1968 Z28 CAMARO, ALL ORIGInal, serious inquiries only, $7500. 382-2653.

RED 69 VW BUG, FLARES, mags, $1500 or offers. 595-4639 after 5pm.

69 DATSUN, 4 DOOR, 4 SPEED standard shift, tested, good condition. $650. 598-3772

COLLECTORS
1937 Austin Ascot. Complete, restorable. Will consider smaller truck in part trade. 652-2572.

1966 OLDSMOBILE 4-DOOR F85. Black with red interior. Excellent shape. Must see. $1295. 385-1790.

1967 CHEV CAPRI, ABSOLUTEly loaded, $850. 474-1546.

150 CARS FOR SALE

CONVERTIBLE
69 Cougar 351 with new automatic transmission, power steering, power brakes, power top. Mag wheels, air shocks, 8 track AM FM stereo. Needs some body work. $1600. 2702 Mount Stephen Ave.

1960 THUNDERBIRD, 2-DOOR hardtop, new wide white-walls, power steering, seats, 352 automatic, radio, original car in baby blue; 2-tone blue interior, excellent condition, must be seen. $5800. 658-1057.

68 CHEVELLE MALIBU, 2 door hard top, vinyl roof, 20,000 miles on 327 automatic, 3,000 on rebuilt transmission, power steering, power brakes, new tires, shocks, muffler, $1800 or best offer. 479-1255 after 5.

SPECIALTY CAR, CUSTOM 69, 2 door Skylark vinyl hardtop. Power brakes, power steering, power windows, 350 V8, 4 barrel carb, mint condition. Good steel radials. $2,450. obo. 478-7757 after 4 weekdays.

CONVERTIBLE
1969 Mercury Marquis. New top. Power--windows, seats, steering, brakes, aerial. Also tapedeck, tilt wheel, auto dimmer, new tires. Beautiful condition. $3895 firm. 477-7466.

68 FIREBIRD
350 auto, ps, pb, excellent value for $2995. PAINTER MOTORS LTD., 3005 Douglas St., 388-6196. After Hours: 478-0790.

67 COUGAR 390 GT. Rebuilt engine, transmission. New tires, brakes, shocks. Black interior, FM—cassette stereo, power steering and brakes. Needs paint. $2,100. 592-0655.

1970 T-BIRD—ANY REASONable offer, excellent condition inside and out, new paint black over yellow, loaded with air, am with 8 track stereo, 65,000 miles. 656-6317 after 5pm.

SOLID FAMILY CAR, 1965 PONtiac 4-door sedan, economical 6 standard, only 68,000 original miles, 6 good tires, tested. Excellent condition throughout. Asking $795. 479-3338.

SPECIAL
1970 Cougar, high performance 351 Cleveland motor, low mileage, only one in its original condition in the city. Offers on $4250. 382-5701.

'67 PONTIAC PARISIENNE 2 plus 2, 61,000 miles, new tires, needs some body work and paint, $1000. '73 Chevy Biscane 454 ex-RCMP, not running, any reasonable offer. 385-6610 after 5.

70 Pontiac LeMans
2 dr, V8, AT, ps, pb, radio, $1599. STOP MOTORS, 2524 Douglas St. 383-3635, 383-8931. D-6307.

1966 THUNDERBIRD, EXCELlent, mint condition. 49,000 original miles, new paint, must be seen to appreciate. $5800 or offers. 478-2326 after 6:30.

'69 BEAUMONT 2-DOOR VINYL hardtop. 350, headers, dual exhaust, Star shifter, tinted sunroof, G60 tires on aluminum slots. $2500. 595-0529 after 4.

67 PARISIENNE 2 DOOR. Original owner. Power brakes, steering, windows. 8-track. Tested. Some rust, high mileage, but runs excellently. $800. 477-1219

SECOND OWNER 1969 BUICK Skylark Custom, 2 door hard top, 350 automatic, good tires, tested, very clean, asking $1450. 383-7397.

1965 CHEV IMPALA, 2 DOOR hard-top, power steering, power brakes, V8, tested, radio, good running condition, $395 firm. 385-8006.

1967 CAMARO SS 350, 4 BOLT mains, headers, 3 speed, automatic, new chrome, T.A. radials, needs bodywork and paint, $1900. Phone 749-3532 or 745-3762.

64 IMPALA SS 409
Super strong, original, California collectable. Automatic, air conditioning, power windows. $4400 or best. 383-5210

CONVERTIBLE
1967 Plymouth V8 automatic, one owner, excellent condition, $3,750. View at 3054 Orillia. George 382-5317.

'69 FORD LTD 9-PASSENGER Squire Station wagon, good condition, $750. 474-1953, 478-5692.

1967 SUNBEAM MINX, 4-speed, 8,000 miles on rebuilt engine. Small amount of body work needed. $700. 385-5140.

1970 DODGE 318, EXCELLENT gas mileage, good paint, new tires and shocks. $900. 478-1690 after 4.

66 FORD STATION WAGON, solid and reliable V8 automatic, body fair, offers. 478-7206.

RESTORED 1964 409 SS IMPALA 4 speed, power steering, power brakes, power windows, $5500 firm. No trifles. 112-483-3695.

66 GALAXIE XL 500, AUTOmatic, 2 door hardtop. Must sell. $450 or best offer. 385-6776 between 4-8 pm

1957, 4 DOOR CHEV, EXCELlent condition, V8, 283 engine, standard transmission. $1750 382-1524

1963 FORD FALCON 2 DOOR hardtop, rare model, 4 speed, stick shift, no rust, very good condition. $950. 112-743-4298.

PERFECT BODY
64 Beaumont Sport Deluxe. Offers on $3500. Potential show car. 3947 Morgan. 479-6564

1967 CHEV MALIBU, 2 DOOR hard top, V8 automatic, bucket seats, very good condition, low mileage. $2100. 478-6337.

A RARE BEAUTY 66 BEAUmont convertible, about $3000 invested, sacrifice sale price $2495. 382-8646.

1964 VALIANT, WHITE HARDtop, 4 speed, 25 mpg, "Most reliable car ever made", $350 or best offer. 479-6488.

MECHANIC'S SPECIAL. 1968 Fury III. 318. Power steering, power brakes. Very clean. 598-6202

1967 PORSCHE 911-S CLASSIC that needs partial restoration. Very worthwhile at $6,000. (Van.) 263-8382

COLLEGE SPECIAL. 1970 DATsun 510. New tires and paint. Beautiful condition. $850. 749-3571.

MUST SELL, '66 CADILLAC DE Ville, many new items, still needs work. Best offer to $500 takes. 656-6184.

MUST SELL: MOVING TO UK, '67 VW station wagon, very good condition. $800 or nearest offer. 477-5691.

1966 MUSTANG, 289, AUTOmatic, 75,000 miles, will take trade, $1900. 385-0149 between 5-6 pm.

68 METEOR 302 AUTOMATIC, power steering, power brakes, radio, bucket seats. Just tested. Offers to $400. 383-9512

1968 PLYMOUTH SATELLITE station wagon, reliable transportation, $995 or best offer. 478-1965.

'66 BUICK SPECIAL WITH mags, good motor but needs some body work and battery. Can be used for parts. $400. 595-5878.

68 CUTLASS, 2 DOOR POST, mags, console, sound body, 350 4 barrel engine in good shape. $2000. 652-1525 after 6pm.

70 SWINGER, 340, 10.5-1 PISTons, cam, headers, manual auto trans, 411 posi, new paint, etc. 656-0226

FULLY CUSTOMIZED BUG, high performance motor, very clean, chrome, must be seen, asking $2500. 592-2078.

1950 PACKARD, COLLECTOR'S item, running condition, no rust, 652-3339.

'66 DODGE CORONET, REbuilt high performance 383 Magnum, many extras, very nice. 383-7039.

1969 FIREBIRD, MOVING must sell, many extras. 477-7191.

TOYOTA 1968, PRICE TO GO, $700. 383-4692.

1970 MAZDA 1800 AUTOMATIC. Good clean car. $1350. 383-1237.

150 CARS FOR SALE

66 CHRYSLER NEW YORKER, runs well, tested, must sell by Wednesday. Offers. 595-5977.

1968 FORD FAIRLANE SW, good shape, ps, pb, Offers. 388-5871.

RUNS LIKE NEW. 1970 METeor, 50,000 miles. Tested Friday. Looks great. First $1000. 384-8215

1967 PLYMOUTH STATION wagon, good condition, $995. 478-8958 after 5pm.

1968 BEAUMONT STATION wagon, power, 307 automatic. $850. 477-9216.

VALIANT, RUNS, GOOD TIRES, burns oil. $100 or best offer. 383-4082.

1968 AUSTIM 1800, NEEDS ROD, $100. 592-2294.

54 CHEV, TO TOW AWAY. OFfers. 474-1526

66 BEAUMONT, HIDE-A-BED, offers, must sell. 479-6976

'67 FORD FAIRLANE, NEW motor, $450. 478-6436.

'69 RANCHERO, GOOD CONDItion, offers on $2300. 383-2365.

68 MERCEDES SEDAN, SEE column 151 or phone 388-4273.

1967 VW BEETLE REBUILT engine, 8,000 miles ago. $500. 385-5492.

1968 METEOR, 390, PS, PB, good condition, inspected. Phone 477-7030.

151 SPORT, IMPORT CARS

1974 TR6, OVERDRIVE, AM FM radio, Michelin XAS radials, Cibie Fog lamps, ski-luggage rack, saphire blue with blue interior, 2 tops, 33,600 miles, very clean, meticulously maintained by original owner. Complete repair and service record available for inspection. No finer example of this traditional sports car. $6800. 477-5419

MERCEDES BENZ
250 SE
This rare model is in above average condition for year end mileage. Try your offer on an asking price of $4,495. For complete details contact Wes Downey at 743-4589. Duncan Chrysler Motors. DL5604

Sporty But Economical
1976 TOYOTA CELICA
2 dr. cpe. 5 spd. Priced to sell at $5595. For more information call BRYAN WILLIAMS, McCallum Motors, 382-6122. D5603

1976 WHITE STINGRAY CORvette with pinstriping. Ps, pb, pw. Theft alarm, am/fm radio, air conditioning, L82 engine, headers, dual exhaust, excellent condition, asking $11,200. Campbell River, 287-9445.

MUST SELL TR6
Lady driven, 29,500 miles (approx.) mileage, 4 new radial tires, 4-speed, tan interior, simply gorgeous and immaculate. $6500. 595-1642.

1968 TRIUMPH GT6, NEW clutch, paint, wire wheels, and radials. Second body, rebuilt transmission and rear end. Flawless engine. $2400 or best offer. 384-2184

1968 MGB ROADSTER, YELlow, 3 tops, Pirelli radials, 2 studded winter radials, wire wheels, roll bar, radio. Call Mark: 479-3991. All reasonable offers considered.

1969 TRIUMPH SPITFIRE Mark III, radio, mechanically sound, needs interior work. $1000. 507 Ellis St. G&L Custom Auto Sales. DL6153.

1968 MERCEDES BENZ SEDAN A classic beauty, automatic, off white with red leather interior. Fine condition throughout. Asking $5250. 388-4273.

'69 CORVETTE, 350 4-SPEED, T-bar roof, power steering, power brakes. TA's on rally rims. Can be seen at 1686 Warren Gardens. $7700 or best offer.

1970 BMW BAVARIA, NEW ENgine, new paint, 4 speed. Sunroof. Mags, Michelins, stereo. Classic model. $9000 or best offer. 592-7177

1969 MERECEDES BENZ 280SE, sunroof, automatic, power steering and brakes, brown, immaculate. 595-5552 or 595-7041.

72 TR6, EXCELLENT CONDItion. New transmission, clutch, and tires. A bargain at $3500. 592-6198

1970 BMW 2002
Sunroof, air dam, cocoa mats, new radials, offers? Call after 9pm, 382-9039.

A RARE BEAUTY 66 BEAUmont convertible, about $3000 invested, sacrifice sale price $2495. 382-8646.

PEUGEOT DIESEL
1978 504 stationwagon, 27,000 miles, very clean, $9200 or best offer. 598-5258 after 6.

1979 AUDI FOX, EXCELLENT condition, 18,000 km, standard transmission, sunroof, radio, etc. 479-3372.

1978 MGB, 9,000 MILES, BRITish racing green and gold. Current list price $9100. Sacrifice for $7100. 477-8942, 1616 Sarita Pl.

1976 280Z, FUEL INJECTION, AM/FM, new radials, exhaust and brakes. 27,000 miles. $6600. 598-2709

1974 CORVETTE, 350, 4-SPEED, AM/FM, 31,000 miles, showroom. Offers. 477-8752.

77 TRIUMPH SPITFIRE, EXcellent condition, 24,000 miles, $4950. 386-2402

154 TRUCKS, BUSES AND VANS

SUBURBAN MOTORS

THE HOME OF LINCOLN CONTINENTAL MARQUIS, COUGAR, XR7, ZEPHYR, CAPRI AND FORD TRUCKS

SUPER SUMMER SAVINGS CONTINUES ON TRUCKS

78 COURIER
WAS $5,767 NOW $4,999
SAVE $768

78 CHEV BLAZER 4x4
WAS $9,495 NOW $8,695
SAVE $800

77 F250 RANGER, Air
WAS $6,995 NOW $6,195
SAVE $800

77 F150 4x4
WAS $5,695 NOW $5,195
SAVE $500

77 GMC Van
WAS $5,595 NOW $5,295
SAVE $300

76 ECONO Van
WAS $3,695 NOW $3,295
SAVE $400

74 FORD F250
WAS $3,595 NOW $2,795
SAVE $800

73 TOYOTA Pick-up
WAS $2,795 NOW $2,295
SAVE $500

73 FORD F100
WAS $3,295 NOW $2,895
SAVE $400

60 CHEV Suburban
WAS $1,495 NOW $895
SAVE $600

MANY MORE TO CHOOSE FROM WITH SIMILAR SAVINGS

Douglas and Saanich Rd.
386-6131 DL5528

RECONDITIONED 1970 F250 4x4, traction lock rear, locking front hubs, spoked wheels, no rust, near new condition. $3500 firm. 8' aluminum canopy, will sell seperately or with truck for $200. 112-748-1982 after 4 pm.

1978 FORD 4X4, SELDOM USED, 13,000 miles, ¾ ton Camper Special, dual tanks, batteries, power steering and brakes, automatic, 400 engine. A $12,000 package. Must sell for offers to $8,000. 652-3235.

POWER AND COMFORT
1976 Ford 250 Ranger XLT Super Cab Camper Special with V8 460, automatic, power brakes and steering, many extras. Well cared for by 1-owner since new. Offers on $7400. 479-5314.

HUNTERS

1977 Bronco V8 auto, ps, pb, radio. Warn hubs. GARDEN CITY AUTO LEASE LTD. 2978 Douglas St. 382-9111. D-5721.

77 GMC SPECIAL EDITION ¾ ton, 34,500 miles. Camper special. 2 tone paint. Power steering, power brakes, tilt wheel, power windows. Excellent condition, with canopy. $7500 firm. 477-8791

'71 FORD F250 ¾-TON CAMPER Special, power steering, power brakes, automatic transmission with shift kit, canopy. $2800 or nearest offer. 479-7488 or 595-6384.

SHOW VAN
77 Chev, flares, mags, tilt, sunroofs, crushed velvet interior, much more, must be seen, low mileage, $7995. Phone 112-743-5073.

1969 FORD DUMP TRUCK, 800, air, 391 engine, 12 yd. aluminum box, 1966 Dodge dump truck, 900, air, rebuilt 250 Cummins with 3 stage jake brake, 13 yd. heavy duty box. 723-9338.

66 FORD BRONCO, NEW motor, new hubs, all new running gear, new paint (green), new tires and rims. $3600 firm. 246-3036

1971 VW 7 PASSENGER STATION Bus, service book to date, excellent condition. Camping fittings and Ranger Racks included. Open to offers. 658-8368.

1978 DODGE TRUCK WITH Winnebago canopy, dual tanks, automatic, tinted glass, AM radio. Very low mileage, very good condition. 642-4781 after 6

1976 CHEYENNE BLAZER 4X4, 4 speed, free wheeling hubs, locking diff, power steering, power brakes, radio, 10x15 white spokes, only 20,000 miles. 384-3171.

1973 INTERNATIONAL ¾ TON truck, 345 V8 automatic, PB, PS, 38,000 miles. Wineguard box top, mechanically OK and ready. 9628-2nd St. Sidney.

MUST SELL-74 GMC VAN, CORvette red with chrome sidepipes, carpeted interior with settee/bed, deluxe sound system, asking only $3995. 598-3685 or 388-7354.

75 CHEV SILVERADO 1 TON ON duals, 454 loaded. 42,000 mi. with 11' Caveman camper, loaded with everything but shower. Offers. 477-3039, 383-9512

BLACK BEAUTY
1979 Ford Ranger XLT 4x4, 27,500 miles. 479-2382.

CUSTOMIZED '62 ECONOLINE, rebuilt V8 automatic, headers, holly, B&M shifter, M/T valve covers, mags, boots. 595-2989.

1967 FORD VAN, GOOD RADIAL tires, 55,000 miles, rebuilt mechanically, $1,100. 385-5227, between 12-5 pm.

78 JEEP CHEROKEE CHIEF 4X4. Power steering, power brakes, automatic, 360 cubic inch, Quadratrack. Replacement cost approximately $13,000. Like new, asking $8600. 474-1471

75 FORD E250 VAN, POWER steering, power brakes, 351 V/8, mags and radials. Must be sold. $5500 or best offer. 382-4680.

ONE OWNER, 1976 FORD CHAteau window van, 12 passenger, many extra options, excellent condition. $6950. 658-8886.

1973 GMC CAMPER SPECIAL. 76,000 miles. In very good running and body condition. $2400. 386-2216 after 6 pm

75 DATSUN PICKUP. 45,000 miles. Canopy. Excellent condition. Many extras including mags. 642-3685

1966 FORD BOOGEY VAN, EXcellent mechanical shape, carpeted and panelled, with tape deck. 385-8967.

1965 VOLKSWAGEN BUS, 12-volt system, camperized, body rough but runs well. $600 or best offer. 3304 Cook St.

EYE-CATCHER
65 GMC Window Van, fully customized and camperized. Offers on $3000. 3947 Morgan. 479-6564

1969 CAMPERIZED VAN, raised roof, fridge, stove, water, furnace. $3,500 or best offer. 382-8679 after 5.

154 TRUCKS, BUSES AND VANS

1963 GMC VAN, NEEDS DRIVE shaft. Will swap for rifle or sell. 474-2916.

73 FORD WINDOW VAN, PANelled and floored. Asking $2100. 477-3629 after 4.

1965 DODGE VAN, NEW PAINT, new tires, $700 or nearest offer. After 5, 652-4183.

'69 VW VAN, REBUILT MOTOR, excellent condition. $1600. 721-8407.

1977 HIGH SIERRA JIMMY, low mileage, excellent condition. 598-7819.

1976 FORD 12 PASSENGER club wagon van. 383-5432, after 6 656-4878

1963 INTERNATIONAL PANEL truck, low mileage, good running condition. 721-3986.

1967 FORD F250 ¾ TON, 4-speed, split rims, asking $950. 743-4118.

1967 DATSUN TRUCK. GOVernment inspected. New tires. $750. 595-6272 anytime.

READY FOR CONVERSION
1974 Ford Econoline 200, V/8, very clean, $2700. 652-4102.

1961 MERC TANDOM DUMP truck, asking $3900. 478-7296 or 479-6936.

1977 GMC JIMMY 4X4, 23,000 miles, excellent condition, $8000. 386-0464.

WANTED-TOW TRUCK ANY year or model, will pay up to $5000 depending on condition. 384-2060.

1972 CHEVROLET 1 TON VAN. Good condition. Will accept trade. $2400. 388-5910

1950 CHEV PANEL TRUCK IN good running condition. $500. For information phone 642-3697.

BLACK 1970 GMC ¾ TON 4X4, 68,000 miles. $3200. 721-5161 (Victoria)

74 CJ6, NEW TOP, NEW PAINT, 30,000 miles, $3800 or best offer. 595-0563

'75 DODGE ½-TON, BEST offer takes. 478-2567, 478-1221.

4X4
72 GMC ½ ton, 350 4 speed, with canopy. $2700. 656-6802

1972 5-TON CHEV TRUCK, good condition, power lift, box 20' long, $6500. 385-2435 or evenings, 658-5391.

1977 CHEV PICK-UP, ¾ TON, 4 speed, pinstriping, mags and tires, asking $8000. 478-6792, after 4.

1975 FORD F250: 4X4, LOW MIlege, canopy. Many extras. Excellent condition. $6200 or best offer. 656-5998

1973 TOYOTA PICKUP, 4 speed, new rebuilt motor, asking $2300 or best offer. 479-1146

1976 ¾ TON CHEV SUBURBAN, looks and runs like new, 350 automatic, ps, pb, extra seat, towing package, low miles, 112-245-2966.

1976 JEEP CJ7 RENEGADE, Levi's 304 automatic, Quadrafrac, low-range, ps, 20,000 miles, excellent shape, $6500. 746-7045.

67 CHEV TRUCK ½ TON, V8 3-speed, radials, good mechanical, some dents, no rust. $750 or best offer. 478-4170.

1973 FORD RANGER ½ TON, automatic, power steering, power brakes, twin gas tanks, steel tool chest. Excellent condition. $2500. 477-2161.

74 BRONCO, EXCELLENT CONdition, rebuilt trans and rear dif. 69,000 miles. 477-1200, 381-5451

74 INTERNATIONAL, 39,000 miles, body work needed. Asking $2000. 478-6807

75 TOYOTA LANDCRUISER 30,000 miles, excellent. $5900. 386-7188.

75 DATSUN FLAT DECK, LOW mileage, 6 new radials, stereo, with many extras. $3000. 595-7868.

MUST SELL, 1976 GMC VAN, 6-cylinder standard, offers on $4000. 592-1049.

1973 CHEVY VAN, 307 V8, LONG wheel base, good condition. $2600. 595-1962.

75 FORD F250 4X4, NEW PAINT, pinstriped, new 390 h.p. 4-bbl. $6,500. 478-2850.

1972 FORD F350, 17 X 8' DECK, 428 engine, 4 speed, radio. Will sell deck separate. 592-2150.

1976 GMC SIERRA 25, 350 AUTOmatic, power steering, power brakes, $4200. 478-3871.

1965 CHEVY PICK-UP, RUNS well. $500 or trade for very small car. 652-2864 after 5.

'72 DODGE VAN, LONG WHEEL base, slant 6, manual, $1800 or best offer. 478-9673 or 384-2166.

66 BRONCO 4X4. 478-3442 BEtween 4-6

1978 DATSUN KING CAB WITH Unicorn canopy. 595-0723.

1975 FORD SUPER CAB, AND camperette, 474-2018 after 5pm.

1976 DATSUN WITH FACTORY canopy, $3300. 746-7582.

1951 CHEV PICKUP, RESTORable or for parts. $350. 479-7273.

72 TOYOTA HILUX, $2000. 384-9696.

1966 TRUCK WITH CRANE, $6500. 478-4963.

1970 FORD 4X4 F100, 360 4 speed, $2,200. 382-2185.

TRUCK CANOPY, 9', $125 OR offers. Phone 478-1582.

1972 FORD ½-TON, 302 STANdard. Asking $2700. 383-3627

65 BRONCO 4X4, 6 CYLINDER, $1600. 479-1387.

1969 FORD ½ TON, 302 V8, GOOD condition. After 5, 656-0033.

158 TIRES

MICHELIN TIRES
All sizes and types in stock now! at
D&D Tire
1620 BLANSHARD
382-7283

FOUR 12X16½ TIRES ON NEW chrome rims, 5 stud, $500. 652-3112.

4 E.T. MAGS, 14"X5.5, FITS 240-280Z's, early Nova's. $120. 383-3708.

15" STUDDED SNOWS ON rims. 478-3178.

WANTED: TWO 16"X5.50 OR 6.00 tires and tubes. 479-1423.

160 PARTS, ACCESSORIES AND SERVICE

Windshield Damage?
Have you got rock chip damage on your windshield. Don't let it spread into a crack. 95% of all cracks start from rock chips, so use some preventative maintenance & get it repaired using the Kier System.
Call now for our "Mobile" Unit For Prompt Service
ISLAND WINDSHIELD REPAIR
385-9329
"Repairs Done The Professional Way"

OPENING SOON
Logan Spring & Suspension Ltd.
—OFFERING—
A COMPLETE SPRING REPAIR SERVICE
—Leaf Coil
—Walking Beams
—Custom U Bolts
60 Crease Ave., Victoria
Phone 384-2744

160 PARTS, ACCESSORIES AND SERVICE

CAL-VAN
AUTO SUPPLY & REPAIR CENTRE
"Everything from a floor mat . . . to a complete engine."

CAL-VAN
QUALITY REPAIRS—GUARANTEED HIGH PERFORMANCE TUNING

MUFFLERS-BRAKES-SHOCKS
'Famous 15 min muffler service'

CAL-VAN
AUTO STEREO SYSTEM SALES
Expert Installations Guaranteed
Open 8 Days A Week
(WED.-THURS.-FRI. 'TIL 9)
735 Cloverdale 386-2155

"D" DAYS are Coming
Suburban Motors Do-It Yourself Parts Store
3377 Douglas Street
At Saanich Road
388-5171

BEETLE AUTO HAUS
Volkswagen Parts Accessories and Repairs
2821 DOUGLAS ST. 382-1815
(Across From Colony Motor Inn)

$30 CASH
Paid per ton
For scrap cars
Average car $20-35
478-9516

VOLKSWAGEN SUPER BEEtle transaxle and axles only 1800 miles $250. Volkswagen 1600 dual port type 3 engine parts. Dune buggy or sports racing tube frame with Spitfire steering, front suspension and disc brakes. Triumph Herald whole or parts. 656-6289.

FOR SALE: FORD 200, 250, 289 and 302 parts including 8 inch rear end pots, cylinder heads, alternators, starters, carburetors, crank shaft dampers, intake manifold, transmission cooler. All items professionally rebuilt or good used condition. 658-8905.

VW MOTORS
Rebuilt, exchange from $285
6 months—6,000 mi. warranty
BEETLE AUTO HAUS
2821 Douglas St. 382-1815

RADIATOR REPAIRS, FAST top quality repairs at Maurice's Auto Body, 427 Beta St., phone 386-3381 or 384-8094. Located behind the Burnside Pay and Save Gas Station.

USED DATSUN, PINTO, Honda, and Toyota parts. Bob and John's Auto Body Ltd, 3½ miles north of Mill Bay. 112-743-9141. Open Saturday till 3 pm

'56 CHEV FRONT END, $150. Completely rebuilt 265, 20 over, zero miles with new clutch assembly, Muncie 4-speed and Hurst shifter, $1200 or offers. Turbo 400, $200. 656-5100

TOP PRICES PAID
For scrap cars and scrap metals, we pick up anywhere, 24 hour service. 382-4493, 479-5614. 7 days.

VICTORIA 4-WHEEL DRIVE FREE WHEELING HUBS for any make of 4-wheel drive.
597 Hillside at Rock Bay
D-13531 386-6511

327, 365 HORSE, BALANCED and clearanced, Z28 oil pump, complete short block, many extras. All new. Best offer. 595-4838.

1951 AND 1952 BUICK DYNAflow, '51 is 2-door coupe, engine needs rebuilding. Cars are in good resforable condition. Asking $500 for both. 652-2619.

WRECKING 1971 BUICK ESTate wagon, complete, no grill, bumper and frame for headlights, 355 motor. 478-2826, 3249 Clement Road.

PIONEER KP8005 AM/FM CASsette deck, audiovox equalizer/booster, 2 Layfayette field box speakers, $450 firm. 656-2947 from 4:30-6pm weekdays.

WANTED: STREET RODS AND Vintage Cars for LUXTON SHOW & SHINE, Sept 16. To register, 478-9246, 478-0966 or 478-2759.

SET OF OLDS 400 HEADS AND Tarantula manifold plus dual point distributor. Will fit 350 or 400. $150 or offers. 474-1014.

68-73 VW VAN TRANSMISSION; '66 Beetle trans; 71 MGB trans; 67 MGB wire wheel rear end; 71 MGB rear end; VW/MGB parts: batteries, tires, seats, etc. Wanted split-case Beetle transmission 386-2990.

WEIAND HIGH RISE MANIfold. Holley double pump four barrel. 375 Crower cams and solid lifters. 652-9955 after 6 pm.

AUSTIN CAMBRIDGE PARTS, engine, $25. Transmission, shock absorbers etc. All reasonable. Can install. 595-6153.

FORD TOP LOADER, 4-SPEED with 2.73 first gear, Pro-shifted, like new, $475 or nearest offer. 479-1174.

WANTED: 1966-67-68-69 FORD Falcon-Fairlane. Bucket seats, off white in colour with beige trim. 658-8905.

WANTED
1965 Nova Super Sport 2-door hardtop, body parts, etc. 477-4718 after 6 pm.

BLACK BUCKET SEATS, EXcellent condition, best offer. 73 Capri 2000 engine and transmission, best offer. 592-6293.

1968 AUSTIN 1100 WAGON FOR parts, radial tires, lots of 1100 and Renault parts including complete motor, some free. 479-8865.

4 WHITE SPOKER MAGS, FOR Dodge. Volkswagen wheel adaptors, intake manifold for 350 Chevy. 384-9875.

Fiat Factory Trained Specialist
Unbeatable Rates and Service
Import Auto Services 385-2131

PARTS FOR 1970 VOLKSWAgen Van and Pickup. After 5 382-2747.

LIKE NEW, 2 APPLIANCE 15" mags and E5015 tires, $130. After 5, 384-6337.

AUTOMOTIVE AND MARINE repairs, $10 per hour, cash or trade. 474-1014.

4'6X8' COVERED UTILITY trailer. $350. Phone 384-3113, evenings: 382-0392.

DEMO CAR, 63 PONTIAC, 6 cylinder standard. Ready to go. 384-4028.

CHEV KEYSTONE MAGS, Goodyear tires, and lug nuts. $200. 383-7638.

FORD LTD STATION WAGON complete, whole or parts. 385-9403.

160 PARTS, ACCESSORIES AND SERVICE

'64 BEAUMONT FRONT END. All sorts Chrysler grills. 479-8873 after 4.

1973-1979 FORD F250 GEAR SET, 410 ratio changeover kit, $200. 474-2858, 385-6167.

WANTED: SHIFTER FOR 69 Ford top loader transmission. 478-6440 after 5

15X8 CORVETTE RALLY wheels, trade for 14x7 Rally wheels, 112-743-4403.

WRECKING 66 CHEV WAGON. Good body, glass motor and trans. 385-6430 after 6

HOMEMADE PLYWOOD canopy for short box import truck. $70. 478-7172.

WANTED: 4 SPEED BELL housing for a 223 or a 262 Ford engine. 385-2491.

WANTED GOOD HOLLEY 4 barrel carburetor for Chev 454. 598-1709.

TWO 15X7, TWO 15X8, ET DIAmond Spoke mags, like new. Lugs included. $300. 748-2472.

CASH PAID FOR SCRAP CARS Associated, 478-9516 or 478-9571

WANTED NEW OR USED MINI hoist for pickup truck. 595-2261.

62 AND 72 MINI PARTS. 478-4644

1967 THUNDERBIRD FOR parts, $400. 652-1395 or 652-1501.

1966 OLDS F85 FRONT FENDers, bumper. $100. 479-1321

1966 MALIBU HOOD. EXCELlent condition. Offers. 478-6639.

PAIR OF CAPRI WHEELS, $50. Phone 595-3363.

CORTINA 1968 GT, FOR PARTS, good motor, 477-6883.

1966 GTO, $1100
384-4997 after 6

FOUR ET BLACK SPOKE mags, $95. 382-9342

SCRAP CARS WANTED, WE pay $25 and haul free. 478-9947.

MAZDA ROTARY ENGINE AND transmission for parts. 595-7263.

62 CHEVY II, WILL BE TOWED away Sept. 5th. 478-8194.

64 PONTIAC, V8, AUTOMATIC, 381-6006.

68 VOLKSWAGON BUS FOR parts. 479-1724

1957 BEETLE BODY AND 1500 engine. Best offer. 478-4341.

WANTED-4 MUSTANG HUBcaps. 656-2467.

PERFECT SS HOOD FOR 67-69 Camaro. 478-7489

'61 VW OFFROAD BAJA $100. '70 510 2 dr. parts. 383-3708.

283 COMPLETE LESS OIL PAN, extra manifold, offers. 478-0563.

72 PEUGEOT, $200. 478-2947.

166 CARS AND TRUCKS WANTED

NEVER SELL YOUR CAR UNTIL YOU HAVE OUR OFFER
INSTANT CASH!
DePape Motors Ltd.
779 Pandora 384-8035

WE NEED TOP QUALITY USED CARS
HIGHE$T PRICE$ PAID!
Call
Douglas VW
3329 Douglas DL5100
388-5466

WE PAY
the Highest Prices for Your Clean Used Car
TRY US—YOU'LL BE SURPRISED!
CONTACT CARL SPICER
Used car mgr.
Empress Pontiac Buick GMC LTD.
382-7121 DL01227A

CASH FOR YOUR CAR CALL
TOM MITCHELL AT
KEN EVANS LINCOLN MERCURY
231 KENNTH ST. 746-4191.
DUNCAN, B.C.
DL # 5964

Top Dollar FOR TOP CLEAN CARS
Contact:
BRUCE LOCKHART
CORNELL-CHEV-OLDS
3050 Douglas 385-5777

GEM PAYS High Prices
FOR LATE MODEL USED CARS
480 Esquimalt Rd. 382-7195

WE PAY CASH FOR CLEAN, LATE MODEL CARS, WE ALSO TAKE MOTORHOMES ON CONSIGNMENT.
REG MIDGLEY MOTORS LTD.
DOUGLAS AT CLOVERDALE
385-8756
DL5186

WANTED
TRUCKS & VANS
Also will take consignment vehicles
GARDEN CITY AUTO LEASE CENTRE
382-9111 2978 Douglas

CARS WANTED. ALL MAKES, all years. Also older cars suitable for resale. Quick appraisal. Will come see unlicenced vehicles. Give us a call, 384-0921. Recorded message if not in. 24 hours. JC Motors Ltd. D-5011

WANTED: 1965 '66 MUSTANG Fastback, black interior preferred, no rust, running gear not important, consider all reasonable prices. After 5, ask for Sanford 479-9591.

CASH FOR CLEAN CARS
E & K MOTORS LTD.
642 Burnside E. 383-6231

166 CARS AND TRUCKS WANTED

CASH FOR GOOD, CLEAN USED CARS
THOMAS PLIMLEY LTD.
1010 Yates St. 382-9121

CASH
for clean, used cars
SAUNDERS Sales & Service
474-2211 Colwood

WANTED: OLDER VAN, APpearance not important. Reasonable. 382-2030

WANTED: 64-70 PICK-UP, ½-ton to ¾-ton. 477-3568.

168 CAMPERS, TRAILERS and MOTOR HOMES

PEDEN RECREATIONAL VEHICLE LTD.
—15 Years of RV Experience Ready to Serve You—

Volume Vanguard Motorhome Purchase Sale Continues!
We've just completed negotiations to purchase more new 1979 Vanguard motorhomes. We have all models in stock and more arriving in a variety of chassis (Ford, GMC, or Chev).

BEFORE YOU BUY SEE US FOR
—The Best Product
—The Best Selection
—The Best Price
— The Best After Sales Service with 15 years experience working for you.

Used Unit Clearance
Make Us An Offer!
GOOD CLEAN TRADES
77 Dodge Maxi conversion $10,995??
76 Vanguard 22' motorhome $17,500??
72 Ford van conversion $ 7,495??
77 Kit 27' 5th wheel $11,500??
78 Nomad 21' 5th wheel $ 8,995??
76 Taurus 19½ trailer $ 5,995??
72 Vanguard 19' trailer $ 3,995??
74 Terry 23' trailer $ 6,995??
74 Terry 24' trailer $ 6,995??
75 Scamper 14' trailer $ 2,495??
65 17' Aristocrat ??
78 Vanguard 8'9 camper $ 3,595??
75 Vanguard 10' camper $ 3,795??
74 Vanguard 8½' camper $ 3,495??
74 Vanguard 8½' camper $ 3,195??
75 Galaxie 8' camper $ 3,495??
Caveman 8' camper $ 1,695??
MAKE US AN OFFER!

Pre Inventory Parts Store Specials . . .
Hydraulic Camper jacks set of 4 $249.95
3 Burner drop in hot plates $ 64.95
14x14 white roof tents $ 14.95
Large 4 burner range with oven $274.95
Automatic roll up awnings from $323.00
installation included
10,000 BTU furnace $134.95
14x22 Escape Hatches $ 47.95
3 cu. ft. three way refrigerator $419.95

PEDEN RV LTD.
2855 QUESNEL ST. (D1950A)
386-3464
Behind Empress Pontiac Buick

POOLE'S RV
TRAVELAND IS CLEARING OUT '79 MODELS
24' — 1979 TERRY TAURUS dble bed model, bathtub, monitor panel, storm windows. Reg. $10,595. CLEARANCE $9,696
15' — 1979 TRILLIUM 4500. Fridge, heater, sleeps 4, lightweight. Reg. $5,929. CLEARANCE $5,295

USED UNITS
17' — 1974 TRAVELAIRE shower model, excellent condition. $3,995
16' — 1977 ROVER tandem axles, fridge, heater, toilet, like new. $3,795

SEE US NOW
About Winterizing and storing your RV for the winter. Secure fenced lot.
SALES—SERVICE
PARTS—ACCESSORIES
SANI-DUMP—PROPANE STORAGE
1080 GOLDSTREAM
474-1411 D5806

1976 30' TERRY, COMPLETELY self-contained, TV aireal, deluxe rollaway awning, sleeps 6, excellent condition, asking $10,500. Phone Earl, 757-8483 or 757-9420 evenings.

76 8' CAVEMAN CAMPER, mint condition, jacks, furnace, 3 burner stove, double sink, easy to load, light on gas. Must be seen. $2700 or best offer. (Victoria) 721-5284.

TRUCK CAMPER & CANOPY '73 Ford ¾-ton, 390, 49,000 miles, '76 11½' Exton Camper, fully equipped, many extras. Must see to appreciate. $8500, offers considered. 479-4371.

IMPORT CAMPER, CUSTOM built, fridge, stove, heater, toilet, jacks, sleeps 4, excellent condition, asking $2500. 384-3545 or 384-1901.

1976 VOLKSWAGEN CAMPER, 2000 cc fuel injection loader, radio, sleeps 4, steel belted radial tires, Carello headlights, excellent condition, $7500. 479-5958.

FOR RENT
Truck and camper, campers for American pickups. Taking bookings from August 28 on, only. 383-6954.

1976-77 L'ISLET 24' FAMILY travel trailer, as new, replacement value $11,500. Sacrifice $7500. 477-2179.

SACRIFICE OLDER 22' AIRstream trailer, excellent condition, fully equipped, $3495. 112-743-2646.

1973 17½' TRAVEL TRAILER, sleeps 6, furnace, stove, fridge, fresh water toilet. No calls Saturday. 652-1330.

RENT: 23' DELUXE MOTORhome, self contained, $200 per week. 5¢ kilometre. Damage deposit required. 479-3357

1972 11' CAVEMAN CAMPER, fridge, stove, jacks, toilet, immaculate condition, $3800. 479-0228.

1972 VW DORPER CONVERsion, sleeps 4, sink, icebox, radials, propane stove, 53,000 miles, $4,300. 479-4541.

HEAVY DUTY UTILITY TRAILer, 6½'x10', enclosed, electric brakes, 2 spares, excellent condition. $700. 477-9201.

8' CUSTOM BUILT VANGUARD style canopy, 35" high with sliding side windows. Asking $500. 479-1174.

MAXIVAN CONVERSION. Best in Victoria. Fridge, stove, furnace, toilet, A/C, D/C, stereo, 19,000 miles. 479-3860.

1973 SCAMPER TRAILER, 19½' fridge, oven, furnace, hot water, canopy, separate shower and toilet, 112-245-2966.

EATON'S SOFT-TOP TENT trailer, sleeps 5-6, canopy, clean, two double mattresses, $250. 384-7480.

1974 22' MOTORHOME, VANguard, 360 Dodge, roof air, 24,500 miles, bath, shower and extras. A-1 condition. $14,500. 384-1601.

168 CAMPERS, TRAILERS and MOTOR HOMES

WILLE Dodge · Chrysler

SECURITY
The Trusted Name In
★ Motorhomes
★ Campers
★ Van conversions
★ Trailers
★ 5th Wheelers

78 Ford Ranger PU and 18 ft. Nomad trailer. Fully equipped, $13,850.

77 Ford Super Cab Ranger, V-8 auto, ps, pb, radio, dual batteries and 9'6" Okanagan camper, fully self contained holding tanks etc. $11,950.

77 Ventura fold down, trailer, sleeps 6. $2995.

73 26' SCAMPER on Dodge chassis, fully self contained, $16,595.

74 CAMPERIZED VAN on Ford chassis, fully self contained, $4195.

COME IN AND SEE OUR LARGE DISPLAY and Ready-To-Go UNITS
SECURITY
"Built with Pride"
3200 DOUGLAS AT CLOVERDALE
382-2313
MON. TO FRI. 9 TIL 9
SAT. 9 TIL 5. DL5881

TRIANGLE HOMES LTD.

JUST ARRIVED
33' DIPLOMAT MOTOR HOME
The kitchen features 7.5 cu. ft. 2-dr. fridge, 4-burner stove w/oven, a unique countertop blender, and microwave oven. The interior is beautifully appointed with decorator features. Private rear bedroom w/double bed and bedspread. Many more exciting features that the driver will appreciate such as a 40-channel C.B., AM-FM stereo, 8-track, air horns, 360 remote-control spotter floodlight, comfortable swivel and reclining command seats, less fuel stops with approx. 200-gal. fuel tanks.
Hey, come look it over this weekend.

BRING YOUR TRADE—IMMEDIATE APPRAISALS—TOP TRADE-IN VALUE

OUR FALL SALE of NEW and USED MINI-HOMES is underway now. Select your favorite floor plan, ask us the regular price, then make your offer.

NOW IN STOCK
See the new 1980 models
New Decor — New Floor Plans

The RV centre with the indoor showroom plus 6 bay coin-op Carwash with clearance for your RV.

Franchised dealer for Citation, Corsair, Aristocrat, Centurion, Southwind, Jamboree and Diplomat.

In Sidney on the Pay Bay Hwy across from Sandown Raceway.
656-1122 656-7251
D01055B

STOP MOTORS LTD.
2524 DOUGLAS
Exclusive Dealer For
FRONTIER RV's AUGUST SALE
BRAND NEW "FRONTIER"
—Campers
—Conversions
—Motor Homes
Special This Week
'77 Ford F250 and 8' Frontier Camper
$9599
383-3635 DL6307

DOMINION MOTORS
Chinook and Little Chief Motorhomes
Trav-L-Mate Trailers and Campers

NEW '78 TOYOTA LITTLE CHIEF MOTORHOME
Shower, toilet, 3-way fridge, auto. furnace, stove, oven, air shocks, sleeps 4.
ONLY $14,950

'76 OKANAGAN IMPORT
Furnace, ice box and Brophy jacks.
$2195

'75 8' GALAXIE
Fridge, furnace, stove and oven, 3-way fridge. 2 propane bottles, with Brophy jacks. $3195

'60 19' PATHFINDER TRAILER PARK MODEL
Toilet, shower, stove and oven. Large fridge. Sleeps 4.
$1795

1703 Blanshard St. 385-5012
DL5183

1978 COMBI CAMPER TENT trailer, sets up in 15 seconds, sleeps 4, asking $1695. Please call 385-7721 ask for Diane M. or 656-2863 after 6pm.

1973 FULL SIZE 22' MOTORhome, asking $14,300 with 318 Chrysler motor and chassis, 21,000 miles, averaging 10½ mpg, many extras. 474-1790.

HUNTER'S SPECIAL, LOW BOY 1977 9'6" Vanguard Camper. Fully equipped, roof rack plus toilet, 2-propane bottles, jacks. Asking $2650. 478-0955.

168 CAMPERS, TRAILERS and MOTOR HOMES

COASTLINE TRAILER CENTRE
79 FRONTIER CLEARANCE
8' CAMPER W/JACKS AND TOILET, FRIDGE, FURN. $4,395
8' CAMPER W/JACKS, FRIDGE AND FURNACE $3,995
9'11" CAMPER W/JACKS, FRIDGE, FURN, SHOWER $6,995
19' MINI-FORD CHASSIS, REAR DINETTE $19,500
18' DODGE MAXI VAN — WITH SHOWER $16,900
"SAVE NOW"
Open Nightly Til 8 p.m.
(Except Fri., Sat.)
Sundays 1-5 p.m.
3388 DOUGLAS ST.
(BY THE RED LION INN)
CALL 382-6102 DL6430

LOGAN'S RV SERVICE CENTRE Are Changing Their Name To
Camosun RV Service Centre
EFFECTIVE SEPT. 5th
Ownership and management remains the same and we look forward to serving all our valued customers under this new name.

SALE PRICES
Now in effect on new Okanagan campers and also on our used units.

—REPAIRS—
Hitches — Welding — Wiring
OPEN Mon.-Fri. 9-6 p.m.
650 Burnside East near Douglas
Dir. No. 5117
PHONE 384-0213

Fennell's
TRAILER SUPPLIES LTD.
PROPANE — REPAIRS AND APPLIANCE SERVICE
Custom Building and Van Conversions
Large Parts and Accessories Store
652-3941
Mon.-Sat. 9 to 5
Sun. 12 to 4
6459 Patricia Bay Hwy.

IMPALA CAMPING WORLD
WINNEBAGO APOLLO OTTO BOLER LIONEL EMPRESS
HOLIDAIRE, LEISURECRAFT
CANOPY TOPS — ACCESSORIES SERVICE
PAT BAY HWY., SIDNEY
656-5504 MDL 5513A
TRUCK CAPS $450 installed

WE WILL BUY OR CONSIGN YOUR R.V.
"RV CLEAROUT"
Make Your Low Low Offer Be Our Price!!!
ALL OFFERS CONSIDERED
TRADES WELCOME
OPEN 7 DAYS
OPEN WEEKDAYS 'TIL 9

RENTALS
All Types of RVs
Reasonable Rates
Wille Dodge Chrysler
382-2313

RAVEN R.V.'s
FACTORY DIRECT
1979 Camper Clearance
8½' with toilet $2995
479-3178

PROPANE
PARTS—SERVICE
BOB'S MOBILE HOMES LTD.
25 Crease 386-3623
DL 00414A

R.V. PARTS AND SERVICE
We have large stock of parts, like hitches, brake controls, trans coolers, automatic awnings, plus we'll install all of the above, wire your car or truck, or just trouble shooting. Coastline Trailer Centre, 3388 Douglas St. By the Red Lion Hotel. Call 382-6102.

1977 GOLDEN FALCON BUNKhouse 27' Tandem camper trailer, sleeps 8, private bedroom at rear, fridge, stove, side bath, Carefree 24' awning, double thermopane windows, furnace and hot water heaters, fully equipped, in excellent condition. Asking $9900. Call 658-8637.

FOR RENT OR SALE MOTORHOMES WEEKLY—MONTHLY
GARDEN CITY AUTO LEASE LTD. 2978 Douglas, 382-9111. D-5721.

SERVICE? PARTS?
See us for fast service, hitch installations, wiring, etc. Great Selection of parts and accessories in stock. We also sell Propane. Bob's Mobile Homes, 386-3623, 25 Crease.

DOGWOOD TRAILER SALES
PARTS—PROPANE
WESTERN WILDERNESS Campers
WILDERNESS Trailers
2630 Deville Road
Highway 1 at Millstream
478-6841 D 5390

LAST CHANCE. 21' CITATION motor home. Only 26,000 miles. Excellent condition. New Michelin radial tires. Fully equipped. Sleeps 6. Price reduced from $14,500 to $12,000. Will accept car, station wagon, or pickup in trade. Must sell this week. 652-4866

1977 20' MOTORHOME FOR sale, fully automatic, 3 way fridge, stove with oven, bathroom with shower, sleeps 6, easy care, nice floor plan, excellent condition. Under 15,000 miles, $15,500. 721-3790.

FORD VAN, RAISED ROOF, fully camperized, oven, toilet, demand water, fridge, extra battery. Excellent condition. $4900 or best offer. 639 Polyanthus.

168 CAMPERS, TRAILERS and MOTOR HOMES

TELESCOPIC CAB OVER 8' Vanguard camper, fridge, furnace, stove, oven and jacks, $1600. 478-4449.

WE WILL BUY YOUR GOOD used Rec. Vehicle. Peden R.V. Ltd., 2855 Quesnel St., 386-3464.

RENT DELUXE MOTORHOME, $175 weekly, 7¢ per kilometer. 477-0968, 477-2333.

FOR RENT, 21' WINNEBAGO motor home from Oct. 1st on. 477-2704.

71 BOLER, AWNING, PORTable toilet, mirrors. $2600 478-5751

1977 22' BENDIX MOTORHOME, sleeps 6, deluxe model. $18,000. After 6, 388-4158.

18' SCAMPER TRAILER, fridge, stove, bathroom. Good shape. $2,800. 478-9486.

17' 1973 SCAMPER. FRIDGE, stove, furnace, toilet. Sleeps 6. $3500. 383-7949.

16' SCAMPER TRAILER, sleeps 6, beautiful condition. 477-2357.

$900, 12' TRAVEL TRAILER, 1968. Fridge, stove, clean. Call 656-7184.

CAMPER FITS DATSUN PICKup, 3-way lighting, fridge, 2 burner stove, jacks. $1720. 656-5976.

8' CAMPERETTE ¾-TON, height 37", $80. 2 camper jacks, $50. 383-9014 between 5-8 pm.

1977 FORD SUPER CAB WITH 8' Camper, offers on $12,000. 478-6386.

BEAUTIFUL OKANAGAN Camper fits imports. $1,400. 656-5827.

LIONEL HARDTOP TENT trailer, sleeps 8, 3 way fridge, stove, 2 tanks, $2200. 748-8262.

25' DELUXE MOTORHOME for rent. $300 per week, 13¢ per kilometer. 478-5829.

16' VOYAGER TRAVEL TRAILer, sleeps 6, good condition, $1000. 658-8222.

1974 CENTURIAN MOTOR home, 19', fully-equipped, excellent condition, $12,900 or best offer. 478-7796.

TRAILER FOR SALE, 14', sleeps 4, $1700 or best offer. 477-0598.

1974 KAPLUN HARD TOP TENT trailer, good condition, $695 firm. 478-6130.

FOR RENT: 28' CLASS A MOtorhome. Fully equipped. 478-1156

FOR SALE: 21' MOTOR HOME, 1976 Okanagan, $13,500. 743-4778

FENCED STORAGE SPACE for RV's and cars. 388-7632.

1973 LIONEL 85 TENT TRAILer. Very good condition. $1700. 478-4639.

200 APARTMENTS TO RENT UNFURNISHED

AVAILABLE NOW
Brand new waterfront condominium (approx. 1142 sq. ft.) within Victoria City limits. Very luxurious and spaceous 4½ Rm — 2 bathrooms, 2 bedrooms, $550 per month includes, heat H. water and parking. Contact Wess Dickie, (Dickie Agencies) 382-4312 or (eves. 477-4662).

THE THIRD DIMENSION, 1151 Oscar Street. 2 bedroom apartment, available October 1. Second floor. $320, including underground parking. Deluxe, very quiet building. Adults only, no pets. Located in Fairfield district. Close to shopping and Beacon Hill Park. Resident manager. 383-5305

OAK BAY AREA
Jubilee Ave.
New 1-bedroom condo, $350. W/W, self-clean oven, frost-free fridge, garberator, diswasher, locked parking, billard room, workshop. Near hospital, bus and shopping. Lease if preferred. Mature adults. To view, 382-3616.

TERA PLACE
Is offering a fall special for senior citizens. Inquire now. 383-1833.

CITY CENTRE
RESIDENCE OR OFFICE
Semi furnished bachelors with extra room, quiet block with garden area, references, $170-$190. October 1st. 388-9942, 598-4060.

WALK DOWNTOWN- AVAILable Sept. 1: 1 bedroom $190. Drapes, wall x wall, balcony, elevator. Small quiet building. Controlled entrance, free parking. 478-6354 for information.

RIDGE APTS.
2120 RIDGE RD.
1 bedroom $180. Parent with child welcome. 382-6539

WATERFRONT
Deluxe 2 bedroom suites in Adult building. Sorry no pets. Ocean Village 642-5254.

JAMES BAY
Available immediately for adult. Large modern 2 bedroom apartment. Top floor. $288. Resident manager, 383-2117

ONE BEDROOM APARTMENT. Clean, quiet building. Cable, wall to wall. Stove, fridge, and heat. All for $198. Available now. 2330 Cook St. 382-4741

310 ROBERTS ST.
Waiting list 384-5320.
Princess Louise Apts.

CITY CENTER
Subsidized rent for light caretaking assistance, suit retired couple. 598-4060.

ESQUIMALT, 1037 WYCHBURY. For rent now $230, 1 bedroom apartment, utilities not included. Phone between 12-7 385-1169.

1 BEDROOM WITH DINING-room, Hillside Mayfair area, suit business ladies, sorry no children or pets. $245. 479-4106.

LANGFORD
One room bachelor suite in smaller block, near Westwind. Cable included. $145. 478-5248.

$170. LIKE NEW, ONE BEDroom suite in quiet apartment block. Heat, cable included. Elderly lady. 477-5528

6C2 FOR RENT
Furnished bachelor suite, utilities included. $45 weekly. 382-1136.

ON THE WATER. COMPACT 1 bedroom apartments. Ocean Village, 642-5254.

MARIGOLD CO-OP, 479-4726 see our ad under Houses for Sale.

BACHELOR BASEMENT SUITE with fireplace, Vic High area, $200 including utilities. 598-6956.

ONE BEDROOM SUITE, CLOSE to Woodwards, heat included, $175 per month. 479-8624.

OAK BAY AVE, 2 BEDROOM, $265 per month. Elderly lady preferred. 595-3065.

BACHELOR SUITE, WALKING distance downtown, elderly person preferred. Phone 477-0062.

2 BEDROOM SUITE $268, HEAT, hot water, cable vision. 382-3480.

TWO BEDROOM BASEMENT suite, utility bills included. $200. 479-7664

201 APARTMENTS TO RENT FURNISHED

BEACON HILL
Near park, sea and bus. 675 Niagra. Quiet building. Linens, dishes, cable and heat included. Maid service available. No pets or children. Bachelor, $280. One bedroom $330, two bedroom, $410. 383-3824 or 478-5617

Michaelangelo Apts
1158 Yates
Modern studio unit near downtown, everything supplied. Daily, weekly and monthly rates. 386-2812.

ROYAL VICTORIAN MOTEL
230 GORGE RD
Available September 1st. Suites from $220 per month. Weekly maid service. Please call 382-7356.

HARTNELL HOUSE
Modern units by day, week or month. Close to downtown, colour TV, parking, linen, etc. 383-0742.

SHAWNIGAN LAKE WINTER monthly rates commence September, furnished cabins and apartment units from $175. Shawnaire Resort, 743-2062.

IN BEAUTIFUL CADBORO Bay. Fully furnished. Spacious 1 bedroom suite. Seaview, close to stores and bus. $280. Please call after 6, Monday-Friday. 477-9606

OAK BAY LOWER DUPLEX. Victoria Press Box 104. Apartment rented. Thanks for replying.

ONE BEDROOM, NEWLY decorated, includes hot water, cable. 614 Esquimalt. 592-4673.

FURNISHED ONE BEDROOM basement suite, near Woolco, $185 including utilities. 479-5587

SPACIOUS BACHELOR SUITE, Fernwood Pandora area. Phone manager at 385-9296.

COSY COTTAGES WITH FIRplace, weekly rates, no pets. Malahat Bungalows 478-3011.

$270-$375 PER MTH
ARLINGTON COURT
430 MICHIGAN
Available now, comfortably furnished 2 bedroom suite, top floor on corner with balcony, tv, linen, dishes. Also a bachelor suite, elevator, controlled entrance, quiet well supervised building, 1 block Parliament Buildings and James Bay Square. 384-4529, 386-8061.

202 FURNITURE TO RENT

MAIS
FURNITURE and APPLIANCES
RENT
WASHER and DRYERS
COLOR or BLACK/WHITE TVs
FURNITURE—APPLIANCES
at PENNIES per DAY
1821 COOK
385-2435

STANDARD FURNITURE
Three Rooms from $42.00 per month
Immediate Delivery
382-5111 737 Yates St.

202 FURNITURE TO RENT

CAMOSUN
FURNITURE RENTAL
Month to Month
Piece or group
Immediate Delivery
833 Yates 383-3655

203 APARTMENTS WANTED

CHRISTIAN COUPLE (PROfessional gardener) with child looking for separate suite in home with reduced rent in return for outside maintenance. 595-8037. 384-6124.

QUIET WORKING GIRL SEEKing 1 or 2 bedroom character suite, duplex or house. Oak Bay/Fairfield/Rockland/ or University area. $200-$350 per month. 598-4894 and leave message.

QUIET RETIRED LADY SEEKS one bedroom apartment. Preferred controlled entrance. Oak Bay/Hillside area for Oct. 1. or Oct. 15. 477-8054

YOUNG WORKING COUPLE seeking interesting apt. in building or home. Please contact Leslie at 387-6901, (daytime-work), messages at 595-7048.

1-BEDROOM APARTMENT wanted. South Fairfield, Gonzales, or Oak Bay. Very quiet clean 3rd year student. $200 maximum. Bruce: 388-9271.

MATURE PROFESSIONAL woman seeks 1 bedroom character suite in Oak Bay, Rockland, Fairfield area. 477-4447.

APARTMENT WANTED FOR lady and dog, upto $220 per month. Character apartment preferred. 386-1428.

BEFORE SEPTEMBER 30TH responsible working woman with cat requires 1 or 2 bedroom character apartment. 386-0736.

NEEDED BY WORKING woman, 1 child, clean 2 bedroom duplex/apt. Maximum rent $260, heat included. 479-9868, after 6.

2 BEDROOM SUITE PREFERrably in older house for single mother and 2 children. Maximum $250, utilities included. 477-0652.

WOMAN; RELIABLE, BONDable, wishes apartment with caretaking duties. Phone 595-3645.

MATURE WORKING STUDENT looking for bachelor or 1 bedroom close to downtown. 382-8163 or 383-1151 ask for Patricia.

MOTHER AND TOT REQUIRE large 2 bedroom corner suite by October 1st. 386-3789.

APARTMENT WANTED IN Cedar Hill or UVIC area. $250-$300 range. 478-8338, 388-4652.

204 SHARED ACCOMMODATIONS

NEW TOWNHOUSE, FURnished 3 rooms, 1½ baths, carpet, fireplace, fridge, stove, washer, dryer and dishwasher. Close to amenities and bus routes. All utilities included. Prefer neat, studious non smoker female student. $200. 478-8816.

SIDNEY
Marine mate, 26, has 2 bedroom waterview luxury condominium to share with easy going person. Beautiful location close to everything, $200 plus half utilities. Call Ken 656-2906.

2 SMALL BEDROOMS AVAILable in Oak Bay waterfront home. Fully share with owner entire house and facilities. $125 and $135. Suit male students or businessmen. Write Jerry Gosley, 522 Beach Drive or phone 598-1819.

FIND A HOME SERVICE
Do you need a home or a roommate? 96% of clients successfully matched within 7 to 14 days. Cheetah Enterprises Ltd, 388-5464 Pager 551.

JOHNSON ST, AGREEABLE female has house to share with other. Partly furnished. Immediate occupancy. $200 includes everything. 381-5826 afternoons.

SPACE AVAILABLE FOR 1 FEmale, in Sooke Mobile with add-on-sharing. Rent negotiable, 0-100. 642-5703 after 6.

TWO BLOCKS FROM SEARS, share 2 bedroom house, partially furnished, including all utilities $180. 592-3821 or 386-4170.

RESPONSIBLE PERSON wanted to share comfortable James Bay house. Non-smoker, $135 includes utilities. 383-1887.

LADY TO SHARE LARGE 2 bedroom apt, close to town, fireplace, $167.50. Phone 388-6368.

ROOM IN COMMUNAL HOME, close to Camosun share kitchen and bath, 595-3394.

1-BEDROOM NOW AVAILABLE in character home on Sooke Rd (Colwood), $200. 474-1725.

COED CHARACTER HOME, $185 inclusive, 388-5464 Pager 551

206 DUPLEXES TO RENT

SIDNEY
New 3 bedroom, 1½ baths, fireplace, large, $425 per month. Must have references, pets not allowed. Preferably lease required. Phone 656-4066 or 656-4003.

CENTRAL SAANICH, AVAILable October 1st, spacious 2 bedroom unit with fireplace in quiet rural setting. Heat and hot water included. $395 per month. No dogs. 652-3498.

ONE BEDROOM LOWER DUplex with fireplace. Situated in Saanichton. Available immediately. $225. All utilities included. 658-1108.

LUXURIOUS 3 BEDROOM DUplex. Steps to beach, 2½ baths, rec room. Ocean Village, 642-5254.

TWO ATTRACTIVE, CARPETed, 2-bedroom SxS near Lampson. Fridge, stove, fenced. No pets. $295; $309. 478-5319 after 7.

2 OR 3 BEDROOM DUPLEX, Saxon Point area. $350 per month. Available September 1st. 479-9241.

TWO BEDROOM SIDE BY SIDE duplex with fireplace, close in, $180. Available immediately. 382-9148.

1-BEDROOM NEWLY RENOvated, W/W, fridge, stove. $190. 384-5445 after 5.

LARGE FURNISHED BACHElor, fireplace, heat included. $185. No pets. 384-1344

207 DUPLEXES WANTED TO RENT

QUIET WORKING GIRL WITH small pet seeking 1 bedroom upper or lower suite, walking distance to town. $175-$200 per month for October. 385-1290 after 5.

210 HOUSES TO RENT UNFURNISHED

MILL BAY AREA
3 bedroom full basement home on 1 acre. Available approx September 15th. Owner stipulates mature people only and no pets. Ideal for 3 teachers or 3 single friends. To view or for further details contact Tom Burdge, Malahat Realty Ltd, Box 40 Mill Bay, 743-5525.

FIND A HOME SERVICE
Why worry? Cheetah Enterprises Ltd. will help you locate a new home, then arrange for new tenants acceptable to your present landlord. Don't risk giving premature notice.
Available now 2 bedroom townhouse, $360. 2 bedroom duplex, $375. 388-5464 Pager 551.

MODERN 3 BEDROOM, FULL basement home, lovely seaview overlooking Cowichan Bay, 6 miles south of Duncan, 2 fireplaces, carport and sundeck, appliances included. Reasonable rent to Retired or Semi-Retired Couple. No children. For appointment to view 383-1815.

210 HOUSES TO RENT UNFURNISHED

EXECUTIVE
Residence at 1204 Summit, 1 year lease available Sept. 1.
4 Bedroom, 2 Baths — $600 per month.
Call Baz Pharaoh
479-1667 658-8449
J. H. Whittome & Co.

WATERFRONT
Luxury 2-bedroom home, 2100 sq.ft., double garage. Drapes, carpeting throughout, 5 appliances. SECLUDED DEEP COVE. $650 per month. References. 384-8075, pager 506 (24 hrs)

3010 FIFTH. 2 BEDROOMS. Fireplace. Lovely garden. Grapes. Many fruit trees. Separate garage. Mature married couple. No children, no pets. Local references. $400. September 1st. 592-6940.

SEPTEMBER 1ST, OFF MALAhat Drive, wooded setting. Appliances, 3-bedrooms, living room, kitchen, bathroom, garage with work bench, complete privacy. References. $200 per month. 112-743-2309.

FAIRFIELD, CLOSE TO ALL conveniences, cosy, clean 2-bedrooms on main, 3rd bedroom and workshop area in basement, fireplace, garage, easy care lot, available September 15, $450 monthly. 477-9714.

3-BEDROOM TOWNHOUSE for rent, $375. In James Bay, close to schools, shopping, playground, tennis courts, ½-block from beach. For September 1st. 384-9883.

EXECUTIVE 4 BEDROOM, 2 fireplaces, dining room, family room with bar, 2 bathrooms. Carpeted throughout, 1 year lease. References. Oct. 1. $600 a month. 386-6582.

FINE 5 BEDROOM HOME WITH Sea and mountain views. Fireplace, sundeck, den, $530. Available November 1st. 386-6852 before 8am. or after 5pm.

AVAILABLE OCT. 1ST, 3 BEDroom in Gordon Head, 1½ baths, fireplace, diningroom, wall to wall, appliances and drapes included. $450. 479-2449

2 BEDROOM HOUSE, SUNdeck. Close to Mayfair. $275 month. September 1. No pets. Responsible couple, or older preferred. 385-7351 between 6pm-8:30pm

AVAILABLE NOW, ROOMY cottage in Metchosin, for middle aged man or couple. References. 478-6793, before 9 am, after 8 pm

TWO BEDROOM HOUSE, Gorge area, fridge and oil cook stove, $250 per month. Available immediately. 721-3020.

VACANT, AVAILABLE NOW, $365. 2 bedroom plus. Near Mayfair, 876 Tolmie. Inspection 4-6:30 Saturday.

TWO YEARS OLD, 4-BEDrooms, 4 bathrooms. 2074 Loren Terr. $700/month. 595-2075.

3 BEDROOMS, BASEMENT, close to all amenities. Cloverdale area. 384-4431 after 5.

211 HOUSES TO RENT FURNISHED

OAK BAY OCT. 15 OR SOONER. Long term lease available on .4 acre furnished or unfurnished. Solid 3 bedroom home, dining room, rec room, 1½ baths. References. Phone AUDREY 382-8101.
National Trust Co.

ELK LAKE CORDOVA BAY area. Fully furnished and equipped 2 or 3 bedroom house on short term rental from September 15 to March 1. $450 monthly to responsible tenants with references. 658-1157 after 6.

FAIRFIELD AREA, 1575 Brooke St, 3-bedroom home. Near shopping, ocean and buses. $600 including utilities. No dogs. 598-6956.

UNIQUE SHACK-CABIN, Sooke. Secluded beach. $100, negotiable. Older person or mature student. 642-5607, 384-3503.

212 HOUSES WANTED TO RENT

PHYSICIAN MIDDLE AGED bachelor, UK graduate, moving from Toronto to Victoria this fall. Will housesit, set or indefinite period while seeking permanent suitable accomodation. No chattels, just mainly books. Please reply Victoria Press Box 825.

RESPONSIBLE FAMILY, 2 children ages 9 and 12, require 3-bedroom house or condominium, October 1, prefer Oak Bay or Lakehill areas near schools. References. 385-3712 (days); 478-7457 (evenings).

RESPONSIBLE WORKING couple would like to rent 2 bedroom cottage or home, for October or November. No children or pets. Excellent references. Will do gardening and repairs. 384-7258 after 4:30

URGENTLY NEEDED
By October 1st, 2 bedroom house in Saanich area, moderately priced. For elderly lady and daughter with small Daschund. Please call 479-0745 or 479-8516.

DOCTOR WITH YOUNG FAMily wish home rental. Four bedrooms, in city area. Medium price range, commencing December 1. Reply Victoria Press Box 66, by September 9.

BY OCTOBER 1ST, 3 BEDROOM house or duplex, family of 4 for long term rental. Will improve property, through immaculate care. References supplied. Under $400 per month. 479-5634.

HAVE SOLD OWN HOME IN Deep Cove and require rental accomodation as soon as possible. Please call 656-6044 or 656-0247, references available upon request.

RESPONSIBLE ACADEMIC couple with two daughters require inexpensive furnished cottage to rent late Sept. to March 1. Prefer rural, oceanside location. Please call 592-9183.

COUPLE WITH OLDER CHILD needs 2-3 bedroom house/duplex this fall. References available. Prefer James Bay or Fairfield. 381-5340.

RESPONSIBLE COUPLE WITH 2 children and no pets needs a 2 or 3 bedroom home, Langford and Glen Lake area preferred. 478-2393.

TWO RESPONSIBLE AND EMployed women seek 3 bedroom house or character apartment, $300-$350. References. Call Kim 384-3404 after 5.

COUPLE SEEKING OLDER house in Sidney or Saanich with acreage or large yard for pets. Wife works at Saanich Peninsula Hospital. 384-7211, 642-4881.

WORKING COUPLE WITH 2 children looking for 2 or 3 bedroom house in Gorge area. For October 1st. $350 to $400 per month. 385-3180, after 4.

RESPONSIBLE WOMAN SEEKS small cabin or house, preferrably on acreage. Will caretake or renovated in exchange for reasonable rent. 592-2543.

RETIRED GENTLEMAN, NONsmoker, abstainer, would look after home for months of Jan., Feb., March as part of rent. Phone 595-3718 or 595-8595.

PIANO REBUILDER REquires large house with basement and workshop with privacy for rent or purchase near Victoria. 384-3935.

1 TO 3 BEDROOM HOUSE, FAMily of 3, prefer small acreage Royal Oak-Prospect Lake area. Long or short term. 652-3218 or 382-6883.

RESPONSIBLE YOUNG LADY in need of a small dwelling in or around Sooke. Please call 642-3994 or 642-3013 (Bus.).

YOUNG DESIGNER AND WIFE desire house October 1, with full basement. Phone: A. Gosley: 598-1430, 5-7 pm.

3 BEDROOM FAMILY HOME for October 1st. Lake Hill, Doncaster or Gordon Head district. 477-3977.

212 HOUSES WANTED TO RENT

WANTED TO RENT OR MAINtain, young couple with references seek home for winter months, beginning September 15. Leave house and grounds in good hands. Call Ted at 385-0580, between 4 and 7 pm, or phone 112-493-4539.

PROFESSIONAL COUPLE, NO children, need two or three bedroom house in vicinity of Beaver Lake - Elk Lake Park or Saanich Rural Property. September 15th. Excellent local references. 595-3578

MATURE RESPONSIBLE working woman requires 1 or 2 bedroom house or cottage. 385-4876.

RESPONSIBLE FAMILY OF four seeking 3 bedroom house. James Bay/Fairfield area preferred. 383-6367.

RESPONSIBLE YOUNG WORKing couple seek 2 bedroom house for October 1st. 656-1394 after 5.

WORKING COUPLE REQUIRE clean duplex or house by September 30th. 479-7445.

WANTED 2 BEDROOM HOUSE with acreage and barn, 479-6893.

215 HALLS, WAREHOUSES STORES and OFFICES TO RENT

BROWN BROS on LANSHARD
"People Helping People"

1006 FORT ST.
3000 sq. ft. prime office space, good parking, air conditioned, excellent co-tenants. Will subdivide.

830 PEMBROKE ST.
2500 sq. ft. ground floor office area, good parking, heat included, at $6.50 sq. ft. Available now.

829 ADMIRALS RD.
1800 sq. ft. of bright ground floor office space, very reasonable. Excellent parking, some partitions already in.

904 Gordon Street, 900 sq. ft. of desirable store or office space available immediately, $750.00 per month, includes heat, lease available.

For further information please contact Brown Bros. Agencies Ltd., 385-8771.

SEASPRAY PROPERTIES LTD./REALTOR
1911 QUADRA 386-3124

OFFICES:
3960 Quadra St. 1010 Sq. Ft.
464 Fernyrside 1400 Sq. Ft.
3025 Shakespeare 1200 Sq. Ft.
Shelbourne 780 to 2940 Sq. Ft.
1005 Broad 980 Sq. Ft.
3293 Douglas St. 2200 Sq. Ft.
3240 Douglas St. 2700 Sq. Ft.
Sidney from 425 Sq. Ft.
Douglas and Hillside 2700 S.F.

RETAIL/STOREFRONT
3400 Douglas 2300 S.F.
Gov't and Bay 2500 S.F.
Burnside Plaza 2000 S.F.
2614 Bridge St. 561 S.F.
2649 Douglas St. 1380 S.F.

WAREHOUSE
Gov't and Bay 1200 S.F. + Office
626 Esquimalt 1200 S.F.
786 Fairview 3500 or 7000 S.F.
549 David 1918 S.F.
R. D. LAW 386-3124

$250 MONTHLY
INSTANT OFFICES
CAPITAL HOUSE 386-6433
Fully furnished, receptionist, telephone answering, secretarial services, word processing computer, photocopier, large conference room, recreation facilities: swirl pool, sauna, showers, coffee room. Fantastic office value for only $250 monthly. Monthly tenancy, no lease required. Unlimitied reserve parking. Only 6 offices left. See and rent yours today. Identity plan also available at just $50 monthly.

CAPITAL HOUSE
1815 BLANSHARD ST
Opposite Hudson Bay Parkade
Call 386-6433, 388-7557 now
After 5 pm call 656-6027
Capital City Realty Ltd

WANTED
TO LEASE — 12,000 sq. ft. Retail space, will remodel at our expense. Top Rate National organization.
Call Allan Klenman 656-4242
DUNSMUIR PROPERTIES LTD. 388-7868

EVERYTHING YOU NEED
Available now; your own private office with seperate general reception area, secretary-receptionist, heat and power included. Efficient and business like but very economical. Call us for more information at 382-2170.

WAREHOUSE/OFFICE SPACE for rent, 1400 sq. ft. plus mezzanine, heated, at 515 Yates St. $345 per month. Also 1100 sq. ft. unheated warehouse space, $170 per month. Dowell's Cartage, 503 Yates St.

DOWNTOWN LOCATION
Basement office space for rent. 760 sq. ft., air conditioned, carpeted — suitable for other uses. Call J. H. Whittome & Co., Ltd., 388-4271 for particulars.

OFFICE SPACE IN GORGE Shopping Centre; 245 square feet, and 192 square feet. Carpeted, air conditioning, customer parking, etc. 388-5812.

AVAILABLE IMMEDIATELY, large open storage space downtown. Suitable for wholesale retail outlet or short-term storage. Bront Holdings, 381-6323.

FURNISHED OFFICES, 600-block Fort St, existing tenant (consultant) will share space with responsible party. Reasonable. 386-6624, leave message.

RETAIL SPACE FOR RENT 800-2300 sq. ft. Lots of free parking. Well's Fargo Holdings, 388-7813

DAILY, WEEKLY OR MONTHly offices. Desk space. Conference room and showroom areas. $10 and up. 388-7632.

OFFICE DOWNTOWN, STREET level with outside view, 180 sq. ft, $90 per month. Dowells Cartage, 503 Yates Street.

MODERN CARPETED OFFICE, 450', $150. 1000' available. On thoroughfare near Woodwards. Phone owner and save, 383-8774.

SMALL OFFICE SPACE, SUITable as bachelor suite also. $175 month, plus utilities. In Sidney. 382-4030

WAREHOUSE
1300 sq.ft. of heated space for sale or lease. $350 per month. Call 388-5121, 598-7273 (evenings).

TWO OFFICES, ONE 700 SQ.FT. and the other 1,000 sq.ft. Good location on Douglas St. Immediate occupancy. 384-7144 for details.

DOWNTOWN STORE, APproximately 1000 square feet, 700 block, Yates St area. 383-2514 or 385-6718

3930 DOUGLAS STREET
1200 sq.ft. Apply within, 479-7121.

ESQUIMALT, APPROX 680 SQ. ft. office space. $318. Phone 595-5586.

LANGFORD OFFICE SPACE, 2nd floor, 3 large rooms. 478-4488.

360 SQ. FT. OF OFFICE BESIDE dental office. 6111 Pat Bay Hwy. 652-2521.

215 HALLS, WAREHOUSES STORES and OFFICES TO RENT

MEDICAL OFFICE
1105 Pandora Ave. 471 sq.ft. of partitioned Medical Office space located in the Medical Arts Building, immediate possession.

DOWNTOWN OFFICES
A choice of office space from 335 sq.ft. up to 2200 sq.ft. available to view in modern air-conditioned building opposite city parkade. Attractive low rates.

RETAIL STORE
A small retail unit (400 sq.ft) in the mall at 720 Yates St. Now available.

MORGUARD PROPERTIES
Phone 383-4168

BROWN BROS on LANSHARD
"People Helping People"

851 VIEWFIELD
—2 or 5-yr. lease
—4000 sq. ft. and mezz.
—High roof warehouse
—Sales and Office area.
DON NEWALL 592-1312
GEOFF SINGLETON 592-1429
or 385-8771 (Anytime)

DEVONSHIRE COMMERCE PARK
VICTORIA'S FIRST "CONDOMINUM" OFFICE/WAREHOUSE COMMUNITY
831 DEVONSHIRE ROAD
652-4461/386-0897
E.Y. Construction Ltd.

LANGFORD CENTRE
701 GOLDSTREAM AVE
Retail Store 800 sq. ft.
Prime exposure available immediately. Basic rent $6. per sq. ft. annually.
Medical Centre 1005 sq. ft.
This office formerly used by Dr. Salama & Associates. Ideal for 1 or 2 doctors. Comprises of waiting area, reception office, 2 toilets, 4 examination rooms-2 with sink, cabinets, storage rooms and 2 doctors offices. Immediate possession. Basic rent $6. per sq. ft. annually.
For information and viewing please contact Herb Bate at 478-8328 from 9 A.M. to 4 P.M. Weekdays only.

WAREHOUSE OR MANUFACTURING SPACE — SIDNEY
Located close to ferry terminal, airports and highway exposure. 2560 sq. ft. suitable for manufacturing, processing, printing, etc., with front office space. Easy parking and access for semi-trailers.
BRIAN COUTTS
385-7721 598-2405
GARDNER REALTY LTD.

DOUGLAS STREET SPACE
One shop at Bay and Douglas (Old Island Homes space) — 1200 square feet.
Another near the Hudson's Bay — 1280 square feet. Reasonable rates — call Michael Burr, david burr ltd. 384-9335

OFFICE SPACE HILLSIDE AVE.
All utilities in rent with janitorial services. Ample parking. For further information:
388-4434 WILF GEE 388-4434
WESTMONT REALTY (1977) LTD.

ESQUIMALT
ADMIRAL SQUARE
1200 sq. ft. or 300 sq. ft. Excellent retail location in this busy landscaped square, where underground parking for shoppers is provided. Available immediately 388-5471 Concord.

FORT ST.-900 BLOCK
Main floor office of 800 sq. ft.- carpets, decks, counter, modern lights, drapes, parking for 2 cars. $450. per month. Prefer finance oriented tenant such as Real Estate, Mortgages, Insurance etc. Dickie Agencies Ltd. 382-4312, Res. 477-4662

WANTED DRY STORAGE FOR furniture 1000 sq. ft. or more. Phone 384-5235, ask for Ron.

WANTED SPACE TO RENT, approx. 16' square, ground floor, close in, reasonable. 478-8064.

233 MORTGAGE LOANS AND INSURANCE

Household Realty
SECOND MORTGAGES
No bonuses
No brokerage fees
No finder's fees

FAST SERVICE
Come on in or call the nearest office of Household Finance
Ask for Mortgage Services
VICTORIA
651 Johnson Street
382-8156
3459 Saanich Road
386-3226

1st AND 2nd MORTGAGE LOANS
SOOKE — GULF ISLANDS
SHAWNIGAN — DUNCAN
UP-ISLAND — MAINLAND
We specialize in Land and Land Development Mortgages anywhere in B.C.
Existing Mortgages Bought
Call Mr. Douglas Hawkes
384-7128 (after hours 477-9544)
DOUGLAS HAWKES LTD.
990 BLANSHARD ST.

$500,000
Available immediately for interim financing; 1 year term at prime plus 5%. 6 months minimum. Principal Mortgages Ltd.
479-1687

MORTGAGE MONEY AVAILABLE
Fast — Courteous Service
GLENGARRY REALTY
479-7138 (24 hrs.)

MORTGAGES
1st Mortgage loans handled quickly and efficiently with flexible terms and payout privileges.
P. R. BROWN & SONS LTD.
762 Fort St. 385-3435

2ND & 3RD MORTGAGES
No Arranging Fees
Prepayment Privilege
C.A.C. REALTY
307—1208 WHARF
384-9371

234 MORTGAGES FOR SALE

FIRST MORTGAGE
$36,000 at 14%, 2-year term on modern Nanaimo residential home. Value $48,000. Excellent covenant. For further details call Mr. Green 388-7891 (B) 479-1475 (R) Rae Investments.

240 BUSINESS OPPORTUNITIES

BOOMING PORT HARDY
Steel building fully leased, welding, tire and muffler and auto parts. Located in centre of commercial area. Tire and muffler business is also for sale. Stock and equipment approx. $150,000. Bldg. only $350,000.

SERVICE STATION, CAR WASH, UP ISLAND
Mechanic's paradise. Modern 3 bay service and repair station located West Vancouver Island in heart of fishing and hunting area. New car wash. Town 10 years old pre-planned and zoned room for further commercial development. Try your offer on $150,000.

HERE ARE SOME BUSINESS OPPORTUNITIES
VICTORIA — 114 acre campground with owners 2 Br. modern home.
COWICHAN BAY — Just a beautiful Lodge, Resort, Campground, gas and moorage, also boat rentals.
LADYSMITH — Motel.
NANAIMO — Motel.
QUALICUM BAY — Restaurant and neighborhood pub.
DEEP BAY — Motel.
COURTENAY — Motel.
CAMPBELL RIVER — Motel.
For more information call us as we are well versed on the tourist oriented business of the Island.
DO YOU WISH TO SELL YOURS?
Al Bull Office Dick Strobl
477-2149 477-1841 477-0450
BLOCK BROS. REALTY LTD.

WILCUMA RESORT
THE ONLY COMPLETE RESORT ON THE SEA BETWEEN VICTORIA AND YELLOW-POINT. TUDOR INN WITH ROOMS: DINING LOUNGE: 10 YEAR ROUND HSKP COTTAGES: MARINA: CAMP-GROUND: 318' BEACH FRONTAGE: ROOM FOR EXPANSION, 5 ACRES PLUS WATER LEASE: 60' HEATED POOL. '79 GROSS APPROX. $100,000.00 INCREASING 20% ANNUALLY, OVER ½ MILLION IN ASSETS. $450,000.00 WITH MINIMUM $175,000.00 DOWN PAYMENT. SERIOUS INQUIRIES ONLY TO OWNER
T.W. POLLARD,
112-748-8737

SALT SPRING ISLAND
DRY CLEANING STORE IN RECREATION AND RETIREMENT HAVEN
This 2-yr. old Package Perc Plant is thriving in the shopping district of S.S.I. in Canada's famous Gulf Islands. The business would lend itself to a family operation or would suit the semi-retired couple who wish to protect those investment $$$'s. If you would like to get out of the R.R. Race call or write for Brochure, $69,500.

THRIVING RESTAURANT BUSINESS
DELICATESSAN & PIZZA PARLOR — in very good location. Loads of Equipment. Beer and Wine licence. Approved seating capacity for 44 persons. Room for expansion. Excellent volume. Good family operation. $65,000.
For further details contact —
PEMBERTON, HOLMES LTD.
Box 999, GANGES, B.C. 537-5568
DALE NEILSON (Eves) 537-5161
Arvid Chalmers (Eves) 537-2182

DANCLAIR DEVELOPMENTS LTD.
SAANICHTON CENTRE
Near Victoria in rapidly growing area, this location requires a Hardware/Small appliances/Sporting goods store to supplement the business community that includes Grocery, Drug, Ladies' wear, Florist, Restaurants, Doctor, Dentist, Bank, Drycleaners, Pub, Hairdresser and Service Stations. Excellent opportunity for maximum return on your business investment in a non competitive situation. Landlord flexible on Lease term.
FRANK CSINOS 652-3202
388-6275 Pager 2826
SEABOARD PROPERTIES LTD. 652-1141

RARE OPPORTUNITIES
You supply the money to build, I will supply the experience and knowledge for you to become a successful land developer and contractor. The essential fundamentals include: real estate, mortgaging and land and house evaluations, etc. Phone Bus. 382-1734, or after 6, 478-6642.

BUSINESS OPPORTUNITY
Brand new grocery store open only 1 month, volume increasing beyond expectancy. Close to high school and college. Located in a residential area. Excellent opportunity for an aggressive party. For further info phone Mary Kilbey, 758-5962 or 388-9240. Block Bros. Realty Nanaimo.

MACHINE SHOP
or what have you — for this property could be a bonaza to the right person. Two acres land — a liveable home 60% completed and literally thousands of tools including heavy equipment. All included in the price of $52,900.00.
MIKE RUSSELL 388-9729
NATIONAL TRUST 595-2121

BUSINESS OPPORTUNITY
This business has nearly tripled in volume in 6 months. Located close to a high school, vocational college and in the centre of a residential area. Great potential for the aggressor. Phone Mary Kilbey 758-5962 or 388-9240. Block Bros. Realty Nanaimo.

BACK ON THE MARKET AT substantially reduced prices, TWO INTERNATIONAL SPECIALTY FOOD STORES ideally suited for husband and wife teams. Excellent locations with good leases. For more information on these exclusive listings, please call:
GARY RESTELL 478-6987
MONTREAL TRUST 386-2111

HIGHWAY RESTAURANT
Includes property, business, fixtures and equipment. Ideal for man and wife team. Everything in tip-top condition. Full price $95,000. Phone Victor Wong 385-2458 or 479-6569, Byron Price and Assoc. Ltd.

MOTEL?
If you have ever thought of owning a motel or resort we have a complete selection of these properties in all parts of British Columbia. Call the specialists at CENTURY 21 Mayfair Realty, 386-2955, ask for ERIC SAUGSTAD.

GROCERY STORE
In Lake Cowichan with 3-bdrm living quarters. Price includes property, business and extra revenue per month. Asking $115,000. Also available grocery business in Victoria, $10,500.
388-7557 CLIFTON MAK 479-0788
Capital City Realty

DUNCAN
Modern 1-year-old brick building ideal for fast food outlet plus 4-year-old — 6 suite building on a 150x180 paved lot on Trans Canada Hwy. Asking $450,000, call:
RON CROW 592-4989
NATIONAL TRUST 595-2121

240 BUSINESS OPPORTUNITIES

SMALL BUSINESS
1. Husband and wife operation.
2. Specialty furniture and Allied Lines.
3. Excellent location.
4. Established over years.
5. Gross sales around $100,000.
6. Open 10 a.m.-5 p.m. — 6 days a week.
7. 1200 sq. ft. of attractive store plus storage.
8. Excellent lease available.
9. Asking $25,000 plus stock.
10. Will consider terms or ?
11. Statements, etc. with Listing Salesperson.
DORIS ADAMS 598-1813
NATIONAL TRUST 595-2121

NEIGHBORHOOD GAS STATION
Saanich location. 2 bays. Staff of 1½ plus owner. Asking $150,000. for business, property and equipment. Will show owner's salary of $30,000. at present business level. $35,000. down or try your terms. Why be an employee? If you have the ambition, here is the opportunity.
DAVE HARDING
477-7284 (24 Hrs) 479-0344 (Res.)
D. F. Hanley & Associates

MAKE AN OFFER
REAL ESTATE BUSINESS. FULLY EQUIPPED. GREEN ACRES FRANCHISE AVAILABLE. OFFICE LEASE AVAILABLE. SPACE FOR 8 SALESMEN.
CALL BUSTER EALES
384-8075 Pager 686

STRATA TITLE MEDICAL OFFICE SPACE
Features:
— 10% C.C.A.
— Air conditioning
— Custom Finishing to purchasers specs.
— Free parking
— Approx. $70 sq. ft.
479-5270 Geoff Field 477-1841
388-5464
Pgr. 550
Block Bros. Realty Ltd.

EXECUTIVE SEARCH
Successful Company, head office in Ottawa, considering operations in Edmonton, Vancouver and Victoria. If you have had good general business experience and would be interested in a partnership arrangements in the prestigious executive search/Corporate Recruiting field, we'll show you how. Local interviews held first week of October.
Inquire to: Mr. R. Falconer, R. K. Falconer Associates Inc., 350 Sparks Street, Suite 610, Ottawa, Ontario. K1R 7S8

LAND AND BUILDING
Busy downtown corner PRESENTLY supports 72-seat coffee shop and specialty BAKERY with inside parking for two vehicles. Newly renovated 3600 sq. ft. MAIN and an ADDITIONAL 1400 sq. ft. STUDIO UPPER LEVEL. Extensive EQUIPMENT. 4 HRS. Advanced notice to view for serious inquires only. $450,000.
FRANCES BROWN 595-5131
Canada Trust

RECREATIONAL EQUIPMENT
Sales, contract installations, service, service products. Excellent and thriving business serving Greater Victoria. Good lease in a modern commercial complex in an ideal location. Business volume nearly doubled in past year. Call for details. $100,000.
Dave Vogelgesang
388-5464 477-1841
Pgr. #760 Office
Block Bros. Realty Ltd.

DRY CLEANERS
Newer, modern plant (not franchise) with latest equipment. Show excellent return and growing. Substantial volume contracts plus regular trade. Located in excellent commercial complex with long term lease. Full detail available to principals and agents. Excl.
HERB McDANNOLD
382-9191 BUS. RES. 384-6768
THE PERMANENT

Shopping Centre
8 Rentals — 5 yr. leases. Low maintance building 5½ years old. Rural area of Victoria. Firm price of $515,000. No tire kickers please — Exclusive with BIL

244 REVENUE PROPERTY

APARTMENT BLOCK
12 suites, 6, 2-bedroom and 6, 1-bedroom. Only 7-yrs.-old. Fully occupied. Financial statement available. FULL PRICE $255,000. CALL HAROLD WARE 385-1580 or CASTLE PROPERTIES LTD. 386-6164.

CITY DUPLEX
Two BR's up, two BR's down, ideal for in-law suite, separate meters, one furnace, close to schools on transportation. Needs T.L.C. Asking $42,750. Quick possession on MLS.
FRANK BOUSFIELD 382-4968
RUSS FITZSIMMONS 477-2412
THE PERMANENT 382-9191

UP TO $75,000.00 GORGE & BURNSIDE AREA WANTED
LARGE, MODERN, 3 BEDROOM, FULL BASEMENT. UNDEVELOPED IF POSSIBLE. FOR DAY-CAR CENTRE.
CALL BUSTER EALES
384-8075 Pager 686

SHOPPING CENTRE
—Prime Oak Bay — revenue guarantee $950,000
—Colwood — expansion potential $1,150,000
—Smaller investment also available.
Herb Smith 385-6804 or 388-6275 (pager 890)
Smith Dobson Estates Ltd.

SIX SUITES $147,000
Easy care good revenue producing, 6-year-old apartment.

ZONED COMMERCIAL
193 frontage, 132 deep. 612/622 Head St. Near Maverick Market.
388-7557 John A. John 477-8096
Capital City Realty Ltd.

MAYFAIR AREA
Older Triplex sitting on Valuable Corner lot of over 8200 sq. ft. Offers 1—3 Br. Suite, 1—2 Br. suite and a 1 Br. suite. Asking $64,900.
388-4434 BILL SIDHU 477-5382
WESTMONT REALTY (1977) LTD.

5 SUITES
1928 VINTAGE — 4 2-BEDROOM SUITES. 1 1-BEDROOM SUITE. ONE OF A KIND. ASKING $145,-000.
477-0191 SYL SHUMKA 595-1337
Royal Trust

SIDNEY DUPLEX $79,900
850 Sq. Ft. each side, 2 bedrooms, high bsmts with 3rd bedroom. Drive by 10506 Resthaven Dr. at McDonald. Douglas Hawkes Ltd. 384-7128, Len Thomas Sr. 384-9176 or Herb Hodgson 382-3835.

SIDE BY SIDE DUPLEX. Large lot, fenced, 3 bedrooms, living and dining room, 1½ bathrooms, only 5 years old. Langford area. Good investment. $84,900. No agents, please. 477-8687

247 COMMERCIAL OR INDUSTRIAL PROPERTIES

STRATA TITLE MEDICAL OFFICE SPACE
Features:
— 10% C.C.A.
— Air conditioning
— Custom Finishing to purhasers specs.
— Free parking
— Approx. $70 sq. ft.
479-5270 Geoff Field 477-1841
388-5464
Pgr. 550
Block Bros. Realty Ltd.

15,661 SQ. FT. GENERAL INDUSTRIAL $115,000
EXCELLENT INVESTMENT IN A FAST GROWING GENERAL INDUSTRIAL AREA. DRIVE BY 435 DUPPLIN ROAD.
388-4271 MR. YELLS 383-5039
388-4271 BOB JOHNSON 592-3573
J. H. WHITTOME & CO., LTD.

COMMERCIAL PROPERTY IN SAANICH
For sale in new proposed civic core of Saanich approximately 14,000 sq. ft. lot (with existing rented house). Excellent location for professional offices. Get in on the ground floor before prices escalate. Phone Jim Webber, 658-5977 or Brian Lawless, 477-0448 or Town & Country Realty Ltd., 382-7276.

OLD A & W SITE
Colwood ½ acre; C-1, $225,000.
GAIL JENKINS 478-6458
VIDCO 388-4232

HEAVY INDUSTRIAL, Langford, 1 acre, $1.69 per sq. ft. 478-4655.

VICTORIA M2 ZONING
3062 Jutland. Older building 1180 sq. ft. Could be used as a warehouse plus office of 240 sq. ft. 91x159. Paved lot. Phone 477-0191 JIM DONNELLY 477-8855
Royal Trust

250 HOUSES FOR SALE

Century 21
SUBURBAN REALTY LTD.
2816 BRYN MAUR
478-8316

SPECTACULAR 270 VIEWS $159,000
Views of every description, you can see everything from the Olympics by Sooke to past Mt. Baker. Watch all the ships come in. Beautiful 3800 sq. ft., 5-year-old home, 3 or 4 bedrooms, large, sunken living room, formal dining room, 3 fireplaces, oak plank floors, 2, 4-pce. ensuites, SAUNA in master ensuite. Huge rec room. Plus 6.5 acres can be subdivided into 2-acre parcels. $83,200 1st mortgage at 10¾% can be assumed.

For more information or viewing please call me anytime.
479-3612 KENT DEANS 478-8316
Century 21, Suburban Realty

1534 KENMORE
Gordon Head, ½ block from bus stop. One mile circle includes Mount Douglas Park, Lambrick Park, Mount Douglas Par 3 golf, University Heights Shopping centre, (just a little further to Racquet Club and University of Victoria. Adult oriented bi-level plan features open space through lower level with kitchen, dining area, living room facing patio area in rear yard. Separate utility room and storage room with plumbing roughed in for ½ bath. Upper level includes full length deck, 2 bedroom and den or 3 bedrooms, 1½ baths. Modern design with selective use of Cedar and Stucco on exterior. Earth tones used for interior decor. Several energy saving features. Ready to move right in. $74,900. Trades considered.
652-1141 FRANK CSINOS 652-3202
388-6275 Pager 2826
SEABOARD PROPERTIES LTD.

DUNSMUIR
388-7868

OPEN HOUSE
Sat. & Sun. 1:30-4:00 p.m.
3335 Midland Road
Located in exclusive Uplands. This quality home offers 5 Bedrms., Family room, 4 Baths, approx. 4394 sq. ft. of graceful living area. Must be seen to be appreciated. Just under an acre of grounds with enclosed brick patio and BBQ Pit with room for swimming pool or Tennis Court. Asking price of $190,000. For prior viewing phone Richard McKenzie 479-5047 or 388-7868 anytime. MLS.

FAMILY FROLICS
over at the Crystal Pool while Mom is busy in the large kitchen of her 4 BR home. Living room with FIREPLACE, FULL BSMT, and it's only $54,900. What more can a family ask for.
Leo Pigert 388-7868
or Res. 598-1975.

SEAVIEWS
Cordova Bay
Open Sat. and Sun.
2-4 p.m.
1017 WALEMA
—Delightful 2 bdrm home.
—Large entrance hall.
—Good kitchen with EA.
—Separate DR with FP.
—LR with FP and sliding doors to big secluded sundeck overlooking the sea and Mt. Baker.
—Small garden,
—Workhop in partial bsmt.
—Asking $78,000.
To view please call
PAULINE CASS
598-1448, 388-5464 Pgr. 705
Seaspray Properties. 595-3151

A. E. LePAGE
WESTERN LTD. REALTOR

NEW LISTING $53,900
Attractive 3 Bdr. home located in Sidney. Close to all levels of schools. L.R. with F.P. large kitchen, laundry room on main. Large Master bdrm., attached garage. Good value in today's market. Please call for appointment to view. JEANNE CAVAYE
477-7121 or 598-6954.

FOR SALE
Royal Trust
477-0191
384-8001

OPEN HOUSE
3126 ALDER
(off Tolmie)
SAT., 2-4 P.M.
JEWEL IN A FOREST
Immediate possession on this cosy two bedroom, full basement home — surrounded by trees offering privacy and seclusion. 3rd bedroom in basement plus potential for development. Unique fireplace in living room. Separate garage. Hurry out on this one. MLS 42364. Asking $49,500.
477-0191 SYL SHUMKA 595-1337

855 DOGWOOD DR. SATURDAY, 2-4 p.m.
Lovely one owner home built on one acre of land in the choice Ardmore area. Living room with fireplace, gracious entry hall, large kitchen with many extra built-ins including a sewing centre. 2 bedrooms with master en-suite and a full basement ready for development. Lots of room for extra vehicle parking. My pleasure to show you.
BERNEIDA TAYLOR
477-0191 382-9485

1734 SCHELLENBERG SAT., 1:30-4 p.m.
A new Gordon Head listing with lots of appeal in a quiet cul-de-sac off Torquay. Gracious, large, comfortable living room features a free standing natural stone fireplace. A second red brick fireplace in the downstairs rec room. This 3 bedroom home has many attractive features and its location, close to schools, recreation, shopping etc. makes it very desirable. So phone today. $95,500.
477-0191 DAN NASH 477-2078

OPEN HOUSE SAT., 1:30-4:30 2035 CASA MARCIA
A delightful family home in high Gordon Head. Very attractive LR with FP and rich Redwood feature wall, DR with doors to sundeck. Kitchen has breakfast nook. 4 BRs, master ensuite, plus 1½ baths. Panelled den and rec room. WW throughout. Garden shed, double carport with extra parking and beautiful sea glimpses as a bonus. Excellent value at $92,500. New MLS. View with
MARION HOPKINS
592-4351 or 384-8001

SAT., 1:00-4:00 4004 SAANICH RD.
$59,900
Offers invited on ⅓ acre lot. Excellent value. Living room with hardwood floors and fireplace. Spacious kitchen with laundry facilities, 2 bdrm and 4 pce. bath. Lovely den. No step. Hot water heat.
PETER TER VEER
479-1588 or 384-8001

SUNDAY, 1:30-4:30 3902 OLIVIA PLACE
$76,900
This is a very attractive Post and Beam home with a large sundeck. Situated on a quiet cul-de-sac in a desirable area near the University — off Midguard. Features LR with FP, separate DR, sunny kitchen, 3 BRS, master ensuite. Bright high basement with rumpus room and BR and good future development potential. RI plumbing. Close to all amenities. View with
MARION HOPKINS
592-4531 or 384-8001

8c2.BE INDEPENDENT
If your selective, you'll love this 3 bedroom, full basement, rancher in perfect condition, delightfully set on 2½ acres of top quality growing soil. Also includes a well built barn and a 2 bedroom, modern cottage to bring in additional revenue. Raise your own meat and grow all your own produce. Call for appintment now. $145,000.
477-0191 BABE JETKO 721-3851

LUXURY LIVING
In sought after Gordon Head location at the affordable price of $88,500. This exceptional 3 bedroom thermopaned home has beautiful appointments including cedar ceilings, top quality hardware, sunken living room and formal dining room, family room with wet bar, 2 full baths, ensuite, suana and other extras — For appointment to view call.
477-0191 BABE JETKO 721-3851

LANGFORD
In-line living room and dining room with wall to wall white stone fireplace. 3 bedrooms, 2½ baths. Lake views. A great home. $75,500. MLS 41106. To view please call
477-0191 JACK MOEN 658-5448

EXCEPTIONAL BUY!
This great family rancher offers the best of everything — including location. Close to all good schools and university. Possession no problem. Large living and dining room with vaulted ceiling. Wonderful workable kitchen with family room and fireplace. 3 bedrooms on main, 2 down plus recreation room with fireplace, finished billiard room plus workshop and storage. In excellent condition and a great buy at $129,000. Call now!
JEANNIE DEWHURST
658-8980 or 384-8001

SPANISH HACIENDA!
Uniquely private and interesting. 5 bedrooms, 3 bathrooms, rec room. Extensive use of reclaimed brick, feature wood walls and glass. University area. $139,000.
JEANNIE DEWHURST
658-8980 or 384-8001

BRIGHT and SUNNY LOCATION Beautiful Broadmead
Post and Beam contemporary with 3 bedrooms plus 2 baths on main along with living/dining room and teak kitchen with eating area. Fully finished down. Rec. room with fireplace, 3 pce. bath and guest bedroom. Vendor leaving country so must be sold. Asking $139,000.
JEANNIE DEWHURST 658-8980
JESSIE McGRATH
479-3982 or 384-8001

LANDSEND RD. GREATLY REDUCED! NOW JUST $155,000
Super Open Contemporary with many exciting features on approx. 2 acres with sea glimpses. Large master on sep. level. 2 other bdrms plus den. Early possession. Call now.
JEANNIE DEWHURST 658-8980
Royal Trust 384-8001

HOME PLUS INCOME
Close to Town and Country on quiet residential street this 2-bedroom home enjoys 1250 sq. ft. of good living accommodation plus another 650 sq. ft. in separate 3 piece suite. Only $59,900.
595-2062 DEREK WICK 384-8001

THINKING ABOUT MOVING TO VICTORIA?
Drop us a line and we'll be pleased to send you our Real Estate Market information kit. No Obligation. "The McGregors", 201-3400 Douglas St., Victoria, B.C. V8Z 3L5.

SWAN LAKE IN-LAW SUITE
Sparkling inside and out. Add an expansive view from the large deck. To a gracious living room, separate dining room and 3 bedrooms. On the main ground level there is a one bedroom self contained apartment with 25 ft. living and dining room. 2 separate laundries and all this priced in the $77,000 bracket.
VIVIAN ROBERTS
477-0191 477-0281

FOR SALE
Royal Trust
477-0191
384-8001

VIEWS PLUS SPACE ESQUIMALT LAGOON
Newly listed spacious 5-bedroom, 3 bath family home in lovely quiet area near the sea. Harbour views from the sundeck, pastoral views from entertainment sized living-dining room. Extra parking, extra insulation, large rec room and more. MLS 42509. Call for details.
RUTH CROSLAND
477-0191 595-5677
MABLE BAKER
477-0191 477-6125

NEW LISTING GORDON HEAD AREA
Brand new very well built home with 1575 sq. ft. on main floor plus a completed family room with fireplace in the full basement. Living room with fireplace, separate dining room, large kitchen with eating area. 4 pc. bath off the master bedroom plus sliding doors to the large sundeck. Thermopane windows, intercom and vacuum system throughout. Large double garage with high 9 ft. ceiling and lots of room for extra parking too. Fenced yard. Priced at $94,900 and my pleasure to show anytime.
BERNEIDA TAYLOR
477-0191 382-9485

NORTH OAK BAY GRACIOUS and SPACIOUS $89,900
A gracious entrance with fireplace. Entertainment size living and dining rooms. Cosy den with fireplace. Large kitchen with laundry off. Stairway from the gracious entrance to three large bedrooms and so much more. Call now to view.
VIVIAN ROBERTS
477-0191 477-0281

HIGH ON A HILL
Drive by 782 Melody Place this weekend. 3,000 sq. ft. of gracious living, 4 bedrooms plus library and family room. 3 baths plus much, much more. Call for information.
VIVIAN ROBERTS
477-0191 477-0281

david burr LTD.

THREE BEDROOMS PLUS DEN QUIET STREET
This two storey Victoria style home featured a city outlook from one bedroom and den upstairs. Main floor has in-line LR—DR or large living room that may be separated with sliding doors. Utility off the kitchen, basement and fenced rear yard — all on an easy care lot. Drive by 2811 PRIOR STREET and call.

$53,900
JOHN TODD
598-7849
david burr ltd. 384-9335

MT. TOLMIE AREA
Presently under construction this 1200 sq. ft. 3 bedroom full (ground level) basement home offers terrific family living. Vaulted ceiling in living room and excellent views make this the home for you. For further information please contact

GLENN FORTUNE
david burr ltd. 384-9335

NEW HOME DIRECTORY
IN COLWOOD
Direct from Builder
A WIDE VARIETY OF NO-STEP BUNGALOWS, SPLIT LEVELS AND TWO-STOREY HOMES WITH FULL AND OPEN BASEMENTS WITH R.I.D. READY FOR DEVELOPMENT. ALL HOMES INCLUDE THERMOPANE WINDOWS, EXTRA INSULATION, CLEAN QUIET ELECTRIC HEAT AND HEAT SAVER FIREPLACES, ALL AT NO EXTRA COST. CHOOSE A PLAN, LOT, COLOR SCHEME AND TYPE OF FINANCING TO SUIT YOU. ALL HOMES CARRY A 5 YR. WARRANTY.

DISPLAY HOME AT ACACIA DR. OFF 2000 BLOCK SOOKE RD. PS: SOME READY TO MOVE IN NOW.

WED.-FRI. 1-6
SAT.-SUN. 1-5

FOR MORE INFORMATION PH. KEN MILLAR 478-1721 or 384-8075 PAGER 519 ANYTIME

RIDLEY BROS.
DEVELOPMENT CO. LTD.
MEMBER VICTORIA H.U.D.A.C.

WHITTOME'S

TERRIFIC VALUE GORGE AREA $47,900
"DRIVE BY 413 WALTER" Check and compare!! Reduced by $2,000. Walking distance to the beautiful Gorge Waterway. Improvement area. Attractive 3 bdrm family home, 25' living room, separate dining room, stucco and gutters 2 years old, good condition. This has got to be good value. Exclusive with:
388-4271 Mr. Johnson 592-3573

JUBILEE — $62,900
An excellent fam. home. 4 brs., living-dining rm. with F.P., all hardwood floors. Very large rec. room with Franklin heater down. Space for another bedrm. Nice lot with some trees. ML.
388-4271 Ruth Lukaitis 477-5306
388-4271 Ross Bracken 477-0029

Charming — $52,000
Very comfortable home located near Hillside Mall. Living rm. with F.P., dining rm, 2 brs., sunroom. Bsmt. has br. and rec. rm. Nice backyard adjacent to park.
388-4271 Ruth Lukaitis 477-5306
MEMBER RELOCATION SERVICE
COAST TO COAST

SEA AND CITY VIEWS $89,900
Be the first to view this deluxe home with views of the sea and Victoria. This tastefully decorated home is certainly a pleasure to show and it will be a delight for entertaining. Both home and grounds are in mint condition and will be sure to appeal to your family. Reserve this beauty by calling Lorraine Hett, 478-2430 or 478-9581.
WATERMAN & ASSOCIATES REALTY LTD., 923 Goldstream Ave., 478-9581.

D F H
477-7291

D.F.H. Real Estate Ltd.
1550 McKENZIE AVE.

OPEN HOUSE OAK BAY 2190 ALLENBY Sat. and Sun. 1-4:30
Exceptional spacious home with 1423 sq. ft. All 3 BRs. have oak floors. Two fireplaces. Good level lot. Call now on this exclusive listing.
ADELLA DAVIS
477-1031 384-8075 (Pgr. 1159)
or 477-7291 Anytime

OPEN SAT. 2-4 4561 W. Saanich Rd.
In the heart of Royal Oak, come see this charming 4-5 bedrm. family home set well back from the road with 4/10th of an acre for your children. See the family rm, fireplace, kitchen nook, and think of your creative direction for this home. Owners moving to Campbell River. Offers to $65,200. MLS.
PATRICK SKILLINGS
477-7291 384-8075 (Pgr. 1204)

Reduced to $65,900 ¼ Ac. Brentwood Open Sat. and Sun. 2-4 1099 Stelly's X Rd.
Very bright, 1 yr. old Spanish Colonial with seaview featuring 1280 sq. ft. on main, spacious LR plus DR, large kitchen, 3 bedrms, 2 bathrms (3 pce. ensuite), developable bsmt and also large developable (already fenced) backyard. MLS.
ED HO
477-7291 384-8075 (Pgr 386)
GEORGE HESS
477-7284 (Bus) 479-7069 (Res)

FIRST OPEN 2518 Blackwood Sat. 1:30-4:30
Be among the first to this IMMACULATE 2 bedrm, full basement BUNGALOW. Offers comfortable living for that FIRST HOME or RETIREMENT enjoyment. Features SEPARATE dining rm, FIREPLACE in spacious living rm, 4 pce bathrm, MODERN kitchen - all SPOTLESS, plus full height bsmt. Enjoy the SUNDECK, the easy-care yard, and the CONVENIENT location. Offered at $57,500 (new MLS). In attendance:
CLIFF HALAYKO
477-7291 384-8075 (Pgr 480)
SCOTT USBORNE
477-7291 384-8075 (Pgr 1534)

OPEN HOUSE 397 ATKINS RD. SAT. 1:30-4:00
Come and see this secluded 4 bedrm log home situated on a treed .68 acre lot in the Langford area. There's a large living rm with limestone FP and large kitchen. There are new fixtures in the bathrm and new shake roof. Vendor will consider offers on the asking price of $73,500. MLS. For more information, call now!
KEN HIGHTON
477-7291 384-8075 (Pgr 1259)

PRICE REDUCED BY $14,000 NOW $75,900 WAS $89,900 6.2 ACRES of Land PLUS UNFINISHED DUPLEX
—overlooking Langford Lake
—building framed
—thermo windows in
—doors on
—ready for stucco
—wired
—recent appraisal— $93,400
—court-ordered sale, call GARY DAVIS
477-7291 384-8075 (Pgr. 234)

"Home Has Seen A Lot of Living"
says the vendor and indeed it has! 3 Upstairs bedrms, a 4th on the main, or convert back to the front room. Full basement. NEW ROOF, NEW SIDING, NEW ALUMINUM WINDOWS, WIRING AND PLUMBING. Just add some help and you have a SOLID HOME. MLS 42525. Offers on $48,500.
TRICIA PARKER
477-7291 Anytime

WANT A GARDEN?
—Want room for small ones to grow?
—Want to be close to shops and schools?
4 Bedrm. home on a LARGE, VERY PRIVATE LOT. Front garden has a double hedge. Back garden has lawn, fruit trees and kitchen garden. Fireplace, dining rm — all this living space for $61,900. MLS. Appt. to view, please call me:
TRICIA PARKER
477-7291 Anytime

REDUCED TO $49,000
A good buy at this price so be sure to call for an appt. to view this two bedrm, full bsmt. home situated in a convenient area on a fenced yard. There's a nice remodelled kitchen and downstairs is a toilet and rec. rm. The Kenitex exterior means low maintenance.
KEN HIGHTON
477-7291 384-8075 (Pgr. 1259)

6 BEDROOMS 2 ACRES PANORAMIC VIEWS
Just 3 years old. A terrific family home if you need space and want location then call me now on this beautiful view property. House has additional 1 BR deluxe suite with separate entrance. Offered at $97,500. MLS 42218.
ERNIE BRIMBLECOMBE
477-7291 384-8075 (Pgr. 969)

4 YRS. OLD "IMMACULATE". MAIN FLOOR - 2 bdrms, 4 pce. bath, L.R. & D.R. with knotty cedar feature walls, brick F.P., quality Broadloom, drapes, fridge, stove and built in D.W. LOWER FLOOR - Lge. family rm., old brick wall and F.P., 2 pce bath, laundry rm. Garage and workshop area. Fenced and beautifully landscaped, sundeck, garden shed, Evergreens, fruit trees, garden.
824 Darwin, 383-4707.
Offers on $73,500.

Montreal Trust

OPEN HOUSE SAT. and SUN. 2-4 972 Kentwood Tce. Broadmead
Peace and quiet minutes from city centre. Please take the opportunity to view this beautiful, outstanding Swiss Chalet home nestled serenely in its quiet setting with its own waterfall tumbling down to the secluded patio which is an extension of the living room through wall-to-wall sliding glass doors. All this with soft music in the background. The price of this lovely home has just been reduced to $119,900. Your host
386-2111 BILL McAULEY 721-5457

CURTEIS POINT NORTH SAANICH
Just listed a distinctive 2 level contemporary home on ½-acre among tall firs and cedars. The reversed living plan affords complete privacy from the road. 4 bdrms., 2 deluxe vanity bathrms. Warm and inviting Liv. Rm with vaulted ceiling and impressive flr-to-ceil. stone fireplace, separate dining Rm. Adjacent to the modern kitchen is a cozy Family Rm. with old brick fireplace. L-shaped roughed-in Rec. Rm. with fireplace. Large workshop. A peaceful and quiet residential area where the wooded environment has been carefully-preserved, yet only a few minutes to Sidney, Marinas, Ferries, golf courses, etc. $95,500 (MLS).
GERRIE HUTTON
386-2111 386-3927

BEHIND THE TWEED CURTAIN TOWNHOUSE $56,900
An ideal retirement home only a short block from the Oak Bay Village. Sunny modernized 2 bdrm. home, L-shaped living and dining room with a fireplace, the stove, fridge, and dishwasher are included as are the washer and dryer in the basement. Close to everything and priced to sell.
A.D. WHEELER
386-2111 477-4789

OAK BAY CHARACTER
A lovely, large, two-storey, older home that has been fully modernized and kept in prime condition. If you are looking for a larger home, with 4 bdrms up, a family room on the main floor, numerous fireplaces, a large lot with privacy, then look no further and call:
A. D. WHEELER
386-2111 477-4789

LANGFORD SECLUSION
This new, contemporary home, attractively finished in cedar siding is nested in the trees and backs on Millstream. 3 bdrms., 3 bathrooms, 2 stone fireplaces, priced to sell at $67,900.
GARY RESTELL
386-2111 478-6987
A. D. WHEELER
386-2111 477-4789

COUNTRY LUXURY
Beautiful, cedar, executive home on treed 1.22 acres. 4-levels, decks, vaulted, cedar ceilings, skylights, dble.-glass windows, 2600 sq. ft. finished living area. Huge, master bdrm. with outdoor balcony, large kitchen with corner window nook. A country hideaway only min. from city centre. MUST BE SEEN. Asking $96,-500 — possible home trade situated. CALL NOW.
DON BECKNER
386-2111 386-0588
DEL BECKNER
386-2111 477-4994

CONVENIENT AND IMMACULATE
Spotless Victoria family home only 8 yrs. old, on a quiet street. 3 bedrm., on the main, 2 pce. ensuite, 5 pce. bath, floor to ceiling rock fireplace in the living room. Full basement includes rec. room with fireplace, 3 pce. bath and 2 bdrms. in-law suite possibilities, separate dlb. garage, veg. garden. MLS $76,-900. CALL NOW
DEL BECKNER
386-2111 477-4994
DON BECKNER
386-2111 386-0588

SIDNEY SMALL HOUSE LARGE LOT SUBDIVIDABLE
An excellent location close to ocean 2 bdrm. home in tip-top shape. Lots of potential. Asking $79,000. ML.
ANNETTE WALLS
656-3924 656-4891

VIEWS! VIEWS! Foreclosure Sale
Overlook the ocean by day and then enjoy the spectacular city view by night from all areas of this immaculate 3-level Tudor — grade-level slate entrance, den with FP, sparate dining room. Living room and family room with fireplaces, 4 bdrms., plus in-law suite on lower level. Shake roof. Features too numerous to mention. Asking $129,000 and open to offers. Below replacement. Must be sold. Possession 2 weeks. Call
WELLS HOOKER
386-2111 652-3634
ALAN WESTGATE
386-2111 656-3423

DEAN PARK ESTATES Spectacular Views
New (MLS) listing. Beautiful water and island views on one of the better lots in the area. Built by one of Victorias reputable contractors. Quality finishing throughout. Main floor area 1800 sq. ft. Family room with fireplace. All landscaping complete. Close to all sports activities. Separate garage plus carport. Must be seen to be appreciated. For further details please call:
WELLS HOOKER
386-2111 652-3634
ALAN WESTGATE
386-2111 656-3423

ATTENTION BARGAIN HUNTERS $41,500
Here is an offer that is tough to refuse. A clean, updated, full basement home on fenced and landscaped lot close to Jubilee. Great for retireds or single business person. WHY A BARGAIN? Because the owner will give you the BEST POSSIBLE DEAL on all the house furnishings. Nothing to do but just move right in. MLS 42249.
MIKE McKENNA
386-2111 592-3611

Montreal Trust

THE VIEWS THE PRIVACY THE SETTING
Almost unbelievable but true, a West Coast contemporary home of exceptional quality nestled amongst 11 acres of tall timber in a mountain side setting — and only 10 minutes to downtown Victoria. Offering over 2800 sq. ft. of architecturally designed living with sweeping valley views from the living room, family room, den and party sundeck. Many, many extras including thermopane windows and electric heat. Truly a desirable executive family residence in a most unique setting. MLS 41850. All serious inquiries to be directed to:
GARY RESTELL
386-2111 478-6987
DON BECKNER
386-2111 386-0588

$48,900 10% DN
(ONLY ONE LEFT)
QUALITY BUILT HOMES. FIREPLACES, CARPORTS, COLOURED FIXTURES, DOUBLE GLAZED WINDOWS, INDIVIDUALLY DECORATED, 5 YEAR WARRENTY. FOR MORE INFORMATION CALL GORDON ROBERTS: OR GORDON ENGLISH
388-5641
LEANO DEVELOPMENTS LTD.
(OPEN HOUSE, SUN 1-4PM)

UVIC AREA 4055 Dawnview
Take Gordon Hd. Rd. then right on Edgelow, then right on Dawnview Dr. Brand new 1510-sq.-ft. post and beam-style house, LR with large windows overlooking UVic grounds, dining rm, kitchen (20'x14') with oak cabinets, 3 BRs, 2 full baths and lower level roughed-in for future development.

1840 Teakwood Pl.
Take McKenzie Ave. then left on Fleet, then right on Teakwood. This 2-yr.-old home has 3 BR, 2 baths, LR, DR, kitchen, foyer. Den with fireplace, family room, RI plumbing in lower level, 2 sundecks, double carport.

2018 Chambers St.
Older, spacious 3-BR home, full basement and separate garage within walking distance to city. To view any of our homes call Mrs. Pat Saulnier, Kasapi Const. Co. Ltd., 538 Dupplin Rd. at 386-6191 or res. 384-2197.

Byron Price and Associates Ltd.
830 Esquimalt Rd. 385-2458

1536 BYWOOD ROCKLAND AREA
This beautiful interesting home is designed to provide the ultimate uses for the individual areas of this most intimate home. A patio entrance with mound'd landscaping to provide privacy to the entrance. A peninsular living room with its own identity, cedar beamed ceiling, granite floor to roof fireplace and patio. Separate dining room, walnut panelled den with patio, family area, a master bedroom with dressing room separated from the other bedrooms, an observatory room with a sea view, double garage plus many very special features, $165,000. Byron Price & Associates Ltd. 385-2458.

SPACIOUS OLDER CHARACTER family home nestled in a newer subdivision in Gordon Head area. Kitchen features built-in dishwasher, countertop stove and cheerful breakfast nook. Living room has fireplace, hardwood floors, coved ceiling. Double French doors lead from dining room onto large sundeck. Large master bedroom handles King size suite. 2 other bedrooms plus tastefully decorated 4-piece bathroom. Completely developed basement, extra bedroom, bright sewing and laundry room. Also workshop area plus full bathroom. This 1280 sq. ft. home has been completely insulated to R28 attic, R20 walls. Very well treed lot, 96'x115'. Realistically priced at $69,900. Viewing by appointment only. 721-3325. No agents please.

SEABOARD PROPERTIES LTD.

OPEN HOUSE
6703 WALLACE DR.
SAT. & SUN. 2-4:30
It's a beauty. Woodsy backyard, lawns, fruit trees. Near marina's and rural walks. 4 bedrooms, family room, play room, 1 full and 2 half bathrooms, etc., etc. Asking $72,500 MLS.
652-2620 TOM EVANS 652-1141

GORDON HEAD
Spacious, well-constructed residence on three levels, situated on fully landscaped one-half acre lot with sea views, this home is exceptionally well-finished and features satin walnut panelling in the main area. It is in immaculate condition and consists of 9 rooms, 3 bathrooms, two fireplaces, double garage, large patio with fireplace and a greenhouse. Fully insulated with extensive double glazing and hot water heating. Contemporary style with rock facing. First time on market.
2060 Ferndale Rd.
$129,000
Hours 1-4 P.M.
Private Sale 477-6835

Byron Price and Associates Ltd.
830 Esquimalt Rd. 385-2458

OPEN HOUSE
1741 Cedar Hill X Rd.
DAILY 2 p.m. to 4 p.m.
Near all schools, close to bus, shopping centre, University. 2 BR bungalow with extra rooms in basement. Large lot, fruit trees. Vacant, $57,000. Don Bacon 385-2458 or 595-6588.

SEAVIEW
Gordon Head quality built, beautifully decorated; spacious 3-bedroom, 2 bath, raised bungalow style, large sundeck over double carport. Finished rec. room, choice area close to schools, fruit trees. Owner. 721-3263 or 598-5030.

3647 SHELBOURNE 477-0141
LARRY BROOKS—Manager

OPEN HOUSES
OPEN 2-4
TUES. THRU SAT.
620 NORMANTON COURT
(Off Foul Bay Rd.)
Quality constructed home situated on quiet cul de sac. Everything you expect to find in a home priced to sell at $189,000 from 3½ baths to fully appointed kitchen with all the little extras that separate the good from the ordinary. Your Host:
BRUCE BATEMAN
477-0141 384-2827

SAT 2-4 1613 MYRTLE
Walk to Hillside Shopping Plaza. 2 BR home. LR has attractive FP and feature wall. Modern kitchen plus DR, wkshp and in mint condition. View with me:
DOLORES MILES
477-0141 pgr 767 652-2735

OPEN HOUSE 1903 SAN FERNANDO PLACE
Especially for you! Exquisite home, with a touch of Castilian elegance, is nestled in a parklike setting of mature trees, raised brick planters and area walls and BBQ. Lot is triple sized, level with excellent soil. Loads of room for pool or tennis court. Note: Hand hewn beams, antique wrought iron fixtures, feature FP, custom made drapes. This is an ideal home for entertaining regally or casually. Formal entrance by rear gardens! NAME YOUR TIME THIS WEEKEND:
MARGE SHORE
477-0141 pgr 753 385-9174

3 BEDROOM COUNTRY STYLE
Over half an acre, beautiful Dogwoods, evergreens, fruit and nut trees. Only 16 years young. 1521 sq. ft. Large bsmt. Won't last! $87,900.
477-0141 FRED JACKSON 658-8472

GORDON HEAD BRAND NEW
West Coast beauty, best buy left in Gordon Head. 3 BRs, family room off kitchen, heatilator FPs in LR and family room. Lge separate DR, 2½ baths, quality oak cabinets, quality carpets. Thermo windows, skylight, landscaped. $89,900 firm. Call NOW.
477-0141 JACK HOWES 721-5100

INLAWS DELIGHT GORDON HEAD
3 BRs, rumpus room, 1½ baths, fenced yard. Plus 1 BR self-contained inlaw suite with private entrance. Call NOW. Only $79,900.
477-0141 JACK HOWES 721-5100

—REDUCED— SOOKE'S BEST
4 level split, 3 BRs, 3 baths, rumpus room with FP, playroom with 4th BR, wkshp, 2 yrs. young. You must see this to believe $69,900. Call me NOW.
477-0141 JACK HOWES 721-5100

EXTRAS, EXTRAS BRENTWOOD
Beautiful — 2 yrs. young, cedar inside and outside, heatilator FP, family room off kitchen, all thermo windows, heavy insulation. See this weekend, won't last! $74,900.
477-0141 JACK HOWES 721,500

ALL DRESSED UP
. . . Just for you! This 2 BR bungalow is loaded with extras. If you can visualize a completely updated, tastefully decorated home on a 215'x60' lot with fruit trees, greenhouse, private patio and some views of Swan Lake, then we've made a start. But that's not all — double garage for the handyman and extra parking for visitors. All this for $61,900. Call NOW to view exclusively with:
JUDITH CAMERON
477-0141 pgr 789 388-7088

$73,500 GORDON HEAD
2 yrs. young, 3 BR ensuite off master, close to all amenities, large bsmt ready for development, lawns already in. Call me now:
477-0141 JACK HOWES 721-5100

CORDOVA BAY $87,900
My, what a gorgeous ½ acre property!! You really should arrange NOW to view this lovely 3 BR shaked roof ranch-style bungalow with full high bsmt. Located in a most desireable area.
LINDA KOLODZIEJCZYK
477-0141 479-8565

CEDAR HILL $59,500
Just listed!! 4 BRs (2 up — 2 down). New Roof; gutter; furnace; carpeting. You will like this home and it's pretty property. HURRY!
LINDA KOLODZIEJCZYK
477-0141 479-8565

SEMI WATERFRONT
WHIFFIN SPIT, SOOKE — Gorgeous 4 yr old contemporary home with ½ acre level, nicely landscaped lot and featuring brick posts, fencing and bountiful garden plus children's play area. Top quality construction was used in these 2 full levels. Some finishing work required in the downstairs rec room and third bath, 4th BR and could be 5th down. Specially built second FP down can convert to auxiliary furnace. Best value anywhere at $74,000. MLS.
MARGE SHORE
477-0141 pgr 753 385-9174

COLWOOD LAKE ESTATES
NEW LISTING — Gorgeous split level situated on a beautifully landscaped ¼ acre lot. This immaculate home boasts a sunken LR with a bay window, oak floors, 3 BR, ww over oak, master ensuite, plaster walls, dble C.P. plus MORE. New ML. $83,500.
WALLY MICHAELS
477-0141 477-4884

THE PERMANENT
"A MUST SEE"
Owner transferred and anxious for a quick sale. Immediate possession. This beautiful newer home has very nicely landscaped lawns and garden. Two bedroom up, and attractive 1 bedroom suite below, (self contained with separate entrance). Large living room with fireplace. Well located on Esquimalt border for shopping, buses, schools and recreation. This won't last at $64,500. Don't wait call now, it's worth viewing. 384-3730.

Castle PROPERTIES LTD.

Victoria Brand New
and only $52,500 buys this 3-bedroom bungalow. Thermopane windows, heatilator fireplace in living room, large kitchen, separate utility room, wall-to-wall carpet, 4-pce. bathroom. Easy-care lot fenced. All this for only $52,500. Ideal retirement home or for young family starting out. Qualifies for all government grants. Try your downpayment quickly, call BOB KOHLRUSS 383-4739 or FREDDY STARKE 595-1175 or 386-6164.

Your Own Wooded Wonderland Under $90,000.00
Priced for today — Designed for tomorrow dramatic treatment of cedar skilfully blended with tall trees and interesting rock formations creates a beautiful setting for this very exciting custom designed home just 2 years young. The vaulted ceiling, massive stone fireplace with conversation pit and curved open stairway to upper level, give the living room outstanding dimensions. Dining room opens on to walk-around sundeck overlooking lawn, Arbutus, Fir and Cedars offering complete privacy. A kitchen brimming with feminine appeal — Citation honeywood cab 3 bdrms. The king size master bdrm. features w.w. mirrored s/doors, ensuite with "sunshine" window and clear glass shower wall. A flattering glow of diffused l

250 HOUSES FOR SALE

BLOCK BB BROS.

See Our Weekly BESTSELLER CATALOGUE

OPEN HOUSE SAT. & SUN. 1-4 1638 TASCO CLOSE (OFF KENMORE)

Quality, custom built, 1,540 sq. ft. home featuring 3 bedrooms. (Master with ensuite). Dining and living rooms separated by an open fireplace made of white stone. Living room features vaulted ceiling. Large kitchen leading out to the sundeck. "Thermopane" throughout. 2 car garage and an excellent gardening lot.
383-6518 Gordon James 477-1841

OPEN HOUSE SAT. & SUN 2-4 P.M. 3636 DONCASTER DR. SWEEPING VIEWS SWIMMING POOL $129,000

High atop Doncaster this contemporary spanish styled home commands exceptional views from Sooke Hills to Cordova Bay. The 30 ft. Jacuzzi swimming pool with large deck areas is just a step from the 25 ft. family room a large living room with a rock faced corner fireplace, dining room and kitchen all with magnificent views, a private view 54 ft. balcony on the upper level ideal for cocktails. 3 bedrooms, 2 bathrooms and much more. Courtyards, palms and terraces complete the riviera setting for this executive home.
479-0804 Jim Jones 477-1841

OPEN HOUSE 3992 ARLENE PLACE 1-4 P.M.

A spacious 4 bedroom, 2 storey family home on a quiet cul-de-sac. Only one year old and immaculate. This must be seen to be appreciated.
598-2624 Peter Reakes 477-1841

OPEN HOUSE SAT./SUN. 1:30-3:30 P.M. #219 - 1870 McKENZIE

Tired of 4 square walls then come and see this uniquely designed 1 bedroom condominium. Close to University, Racquet Club and shopping. Bus stop at door.
Flo Bilinsky Office Linda Tomal
384-6385 477-1841 477-0073

76 MOSS

With Owner 2 Br. suite rented approx. net $10,500 P.A. reduced to $99,000 — owner says sell — any reasonable offer considered.

DEAN PARK

An extraordinarily well built energy saver home on ½ acre with a view across Haro Straits of Mt. Baker. 3 baths, 2 heatilator FPs, ¾ oak in LR, DR and hallway. Full basement RI and another 1000 sq.ft. plus in attic for studio etc. Secluded in an area of quality controlled homes. 1173 Orcas, LB. ML.

A NEW HOME OF YOUR CHOICE WILL BUILD TO SUIT

With shortage of serviced lots in the area NOW is the time to act to have your home built in Mt. Tolmie or Lake Hill area.
Al Bull Office Dick Strobl
477-2149 477-1841 477-0450

TRIANGLE MOUNTAIN

A peaceful country home treed with sea glimpses on a large lot. Built by the present owner, first time on the market. Spacious, handsome split entry. Gracious rock fireplace in spacious living room, separate dining room with built in buffet. Kitchen tastefully decorated, separate cheerful breakfast area for the entire family. 4 bedrooms or 3 and den. (Master ensuite), 3 baths, 2nd fireplace roughed in downstairs. Priced $84,900.
477-5705 Erna Ellsay 477-1841

FANTASTIC SEAVIEWS TEN MILE POINT

Strictly a classic home architect designed for the present owner. .7 of an acre set adjoining park. Large gracious living room, separate viewed dining room. 3 bedrooms, den, family room for exclusive viewing call:
388-5464 477-1841
Pgr. 567 Erna Ellsay Office

HALF ACRE SEA AND MOUNTAIN VIEWS

Like new 1240 sq. ft. PANABODE. Lovely living room with excellent rock fireplace. Compact kitchen with eating area. Full basement with roughed-in fireplace and 2 pce. bath. Excellent potential for easy development. Double Panabode garage. Seclusion on this lovely landscaped lot. Asking $92,500. MLS 041301.
Buzz Mainprize
658-8268 477-1841

UNIQUE DESIGN ROCKS — SKYLIGHTS ITALIAN CHARM

Hardwood or wall to wall carpet, as you wish in this distinctive home in beautiful Broadmead. Over 3300 sq. ft. provide up to 5 bedrooms, 4 baths, 5 fireplaces. Extensive use of skylights, cedar, and rock outcroppings. Large master bedroom complex very private. An exciting charm is created by tasteful touches of Italian mountain homes. Truly on of a kind. $157,000. ML.
TED WALFORD BILL REMPLE
Residence (24 hrs.) Residence
Office Office
598-1420 477-1841 658-5794

ARDMORE WOODS and WALKS STRAWBERRY GARDEN

A long circular driveway encompasses a private wood affording total seclusion for the walks, gardens, patios of the all-cedar 2 storey home in ARDMORE. Private balconies for the 3 spacious bedrooms, master 19' with full ensuite, 24' living room with stone fireplace and double sliding glass doors to one of three large patios. Dining room with adjoining family room with franklin stove. Office, kitchen overlooks strawberry garden. 4 bathrooms. Double garage. Professional workshop. Flower and plant house behind workshop. Full parking for boats and trailers. EXCLUSIVE $139,000.
Residence Office
Office Ted Walford 477-1841
598-1420 (24 hours)

ROCKLAND EXCELLENT VIEWS MAGNIFICENT RESIDENCE

Situated on over a quarter of an acre of professionally landscaped garden, an impressive residence of stone and cedar, with rich maple flooring and heavy beams. Reception hall, living room with stone fireplace and French doors to walled terrace. In-line dining room, with good views of Gonzales Hill and the distant sea and islands. The 22' family has built-in bookshelves, recessed ceiling, 3 bathrooms. Master bedroom with walk-in closet, ensuite, private view balcony. Spacious second bedroom with leaded windows, and the 3rd bedroom is in splendid isolation on the 3rd floor. Detached double garage of stone and cedar. Excellent guest parking. Offers in the region of $169,000. EXCLUSIVE.
TED WALFORD
Residence (477-1841)
Office (24 Hrs.)
598-1420 Office

250 HOUSES FOR SALE

BLOCK BB BROS.

TUDOR MINI-ESTATE 3 OR 4 BEDROOMS

A delightful home set in a beautiful ½ acre garden near new hospital site. Leaded windows, dark wood, alcoves and built-ins. Modernized kitchen and 1½ baths. Separate dining room. A very versatile home with potential for attic development. Wiring and plumbing updated and whole property in excellent condition. Approval received for splitting off a lot. Offered at $110,000. ML.
TED WALFORD BILL REMPLE
Residence (24 Hrs.) Residence
Office Office
598-1420 477-1841 658-5794

Capital City REALTY LTD.

1815 Blanshard St. 388-7557

TIRED OF EATING IN THE KITCHEN? Well, here's the home that will treat you like a King! Dining room. Family room, 3 bedrooms, 2 baths. Fully developed basement. Secluded lot in Maplewood area. $79,500. Exclusive.
PAT FORBES
388-7557 477-0580 386-2682

$72,500 OAK BAY CHARMER

3-Bdrm, full bsmt. Easy care yard. Early possession.
PAT FORBES
388-7557 477-0580 36-2682

UPLANDS PANORAMIC SEA VIEW

Large contemporary home in very exclusive area. Four tenths of an acre, well landscaped. Loads of parking. Large sundeck and extensive picture windows to take advantage of the views. Offered at $165,000. Immediate possession if required. Call quickly.
388-7557 BEN GREIG 381-6766

MARIGOLD, $63,000!

Sunshine bright! 2-3 bedroom family home. Fully developed ground level basement presently used as inlaw suite. Double carport under sundeck. Ample parking for extra vehicles. To view:
SHIRLEY MOLLBERG
388-7557 478-5327

OPEN HOUSE 2834 LAKEHURST

Sat., 1:30-4

NEAR THE PARK

Great location near Goldstream Park for those who enjoy the great outdoors and modern conveniences. Quality 5-yr.-old family home features 3 bedrooms on main, 3 baths, fireplaces in living room and cozy den, spacious rec room in full basement. Separate garage for Dad's workshop. Room for ball games on 89'x155' lot. Take Trans Canada Highway to Shell Station, at beginning of Goldstream Park turn left and follow the signs.
388-7557 Marilyn Moore 382-8015

OPEN HOUSE '1327 ARM ST. 2-4 P.M. Friday and Saturday

Substantial 4 bedrooms plus self-contained inlaw suite. Updated with many extras but needing a small amount of work to complete. Probably the best value in a character home at $59,900.
Ruth and Jack Williams
388-7557 479-1163

SHELBOURNE PLAZA

Modern 3-bdrm home with full basement, drive-in garage. Living rm with fireplace, family sized kitchen. Large bdrms, secluded back yard with fruit trees. Only $50,900.

VAULTED CEDAR CEILINGS

Just listed, one-yr-old executive-type, 3-bdrm home in an area of expensive homes in Gordon Head. Vaulted cedar ceilings in living rm and dining rm. Over 1600 sq. ft. finished, expensive carpets, spindles, intercom. Offered at $94,500. New ML.

TERRIFIC NEWER HOME

On a corner lot with over 3,000 sq. ft. finished on 2 floors. 2 floor-to-ceiling fireplaces, 5 bdrms, roughed-in sauna rm, double carport. Lower floor is currently used as an in-law suite rented at $300 pm. Asking $98,500. Exclusive.
388-7557 TARA BHALLA 382-8879

OPEN HOUSE 1287 LONSDALE SAT. 2 to 5

—Assumable $52,500 at 10¼% due Nov/83
—3 bedrooms (2 up, 1 down)
—14x20 living rm. with slate FP
—Nice view Mt. Douglas and Green area
—Immaculate, 2 yrs. old, asking $78,500
STEVE SALAGA 388-6275 #663
Capital City Realty Ltd. 388-7557

"AS YOU LIKE IT!"

Quality new home on a view lot in beautiful Dean Park Estates — now under construction. Buy now and have your choice of carpets — cabinets, fixtures and colours. 3 Bdrms — ensuite plumbing, full basement. Surprise your family with a custom home.
ONLY $119,500
Call Mike Ruddy 656-4089
Pager No. 792 388-6275
PARK PACIFIC INVESTMENTS LTD.

MARIGOLD HOUSING CO-OP

Is accepting applications in a beautiful parklike setting at Interurban Rd. and Columbine Way. We have both townhouses and apartment style homes. All features, wall to wall carpeting, stove and fridge. Townhouses have full basement. Recreation center with swimmingpool and daycare center are included. Kids and pets welcome. Monthly payments are geared to your income. If you would like more information about cooperative, affordable housing call 479-4726.

CEDAR VILLAGE TOWNhouse, 3 bedrooms, living room, dining room, kitchen, family room, laundry room, 1½ baths plus storage room. 595-4539

STARTING SOON A NO-STEP home in Saanich, suitable for retirement, family or starter home. For details phone 652-4274 after 6 pm.

THREE BEDROOM HOUSE, large treed corner lot. Carpeted, fireplace, Marigold area. $54,000 firm. No agents, please. 479-5017

250 HOUSES FOR SALE

SINCE 1887 Pemberton Holmes Ltd. 1000 Gov't St. 384-8124

OPEN HOUSE 317 STEWART AVE. SAT. SEPT. 1 1-4:30 WATERFRONT ON LIME KILN COVE

This 3-bedroom home in View Royal is open for your viewing. Take this opportunity to see where you can moor your runabout in your backgarden with
RICHARD HOLMES 478-4870
IAN GRANT 595-7434
PEMBERTON, HOLMES LTD.
384-8124
1000 Government Street

3050 JACKSON ST.

TRY this for your first home and get a Govt. grant to help you pay for it. Well-located adjacent to Quadra School on ¼ acre lot, it offers 3 BRs with w-w carpeting, a spacious living dining area, a good sized kitchen and a 4 pce bath. There is a good utility area in the basement. Well priced at

$49,500 (ML)

To inspect the interior just call
385-0795 MR. GREENE 384-8124

A WAY OF LIFE FOR SALE

Immaculate newly listed 3 bedroom home in Brentwood Bay. Features post and beam open plan living with a superb large sheltered patio all on over ¾ acre and just ½ block to the beach. For exclusive viewing call
RICHARD HOLMES 478-4870
IAN GRANT 595-7434
PEMBERTON, HOLMES LTD.
384-8124

MORE THAN YOU WOULD EXPECT

You need to take a look at this attractive and spacious 5 bedroom contemporary home on Walfred Road. It offers comfortable living with 2 bathrooms, sauna and superb view. The price is $129,000. Please call
RICHARD HOLMES 478-4870
IAN GRANT 595-7434 ML 42656

JUST LIKE A SINGLE FAMILY HOME

HIGH QUADRA

Sound proof corner townhouse, fireplace, 3 BRs, fancy rec room with bar, 2 private courtyards, carport, extra parking. Quiet, smaller complex, nicely landscaped. NEAR BUS. 10 min. to town. EXCELLENT VALUE at $62,500. ML 42688.
MILDRED STAPELLS 384-8075
Pager 506 JIM PARK Pager 493

SIDNEY SUPER SEA VIEWS 9 BRS PLUS EXCLUSIVE SUITE REDUCED TO $139,500

Tremendous opportunity for you to acquire this grand older home plus 2 additional 9,000 sq. ft. lots already serviced and sea views available. Main building of approx 5000 sq ft features 4 bathrooms, 3rd floor suite is a spacious, 2 BR self-contained unit, New 2-car garage, also a lge greenhouse nearing completion. New ML. For extra detail on this exciting property of 1.17 acres. Please call:
CLIFF ANDERSON 477-3994

6411 Anndon Pl. Only $79,900

Turn north off Tanner Rd. on to Rodolph Rd. then left to Anndon Place. Out of town owner wishes quick sale and immediate possession can be arranged. Low interest mortgage. 1567 sq. ft. on main, features lge L.R. with magnificent floor to ceiling FP, formal DR with sliding doors to private rear patio. 5-pce main bathroom and master BR has 3-pce ensuite. 4th BR finished down. Family rm roughed in, 2nd FP, games rm and 3rd bathroom roughed in. For information please call:
CLIFF ANDERSON 477-3994
PEMBERTON, HOLMES LTD.
384-8124

BIG

lot, secluded setting in Langford for $48,000. Here's a cozy 2-bdrm home nestled on a full ½ acre. A semi-rural location 20 minutes form the heart of Victoria, this brand-new listing has new wall-to-wall, electric heat, and an acorn fireplace. Immediate possession as owners have just moved. Quick sale required, so call now to view!
DENNIS L. JAMES
598-6014

FOR $37,900

It's cheaper to own than rent. There's an assumable first mortgage of $32,000, making it easy to get into this one. It's an oldie, but there's lots of charm — 2-3 bedrms, 2 fireplaces, bsmt, and a very strategic location. To view call:
DENNIS L. JAMES
Off. 384-8124 Res. 598-6014



ROCKLAND 1718 ALGOA PLACE

Another new classic is this custom built home on quiet street with some view. 3 Bdrms, 2 baths, super family room with fireplace, thermopane, jacuzzi and so much more. $139,000 and worth it.
JUNE CARVER 595-8664

SUNNY BRENTWOOD

Beautifully maintained 4-Bdrm family home, LR with floor to ceiling slate FP, spacious DR, kitchen with eating area, stove top range and built in oven. Scenic views. Full basement for future development. Large sundeck with western exposure. Asking $72,000.
CHARLES ARNOLD 595-8664

SOOKE HOME 3 Y.R. OLD

Custom built on approx. ⅔ acre in quiet area yet within walking distance of 2 shopping plazas, schools, and bus to city. About 1,000 sq. ft. on main — 2 bdrms up, 1 down, and 2nd is roughed in, 2 - 4 pce. baths, large working area for laundry etc. F.H.C. basement. Excellent heat controlled greenhouse. All for $58,500. Financing flexible. Excellent for small family or retired couple. Call anytime 385-9741 or BOB GIBSON 658-5153.

SIDNEY AREA: LARGE 3 BEDroom bungalow, ½ acre, oak floors, fireplace, new kitchen, carport, low taxes. $67,000. 656-6004.

250 HOUSES FOR SALE

National Trust Realtor

Hillside Mall 595-2121
3440 Douglas 382-8101

OPEN HOUSE 2:00-4:00 p.m. Saturday and Sunday 1610 Candella

NEW split level home in Cul-De-Sac off Torquay, features: 3 bedrooms, 3 bathrooms, 2 fireplaces, dining room, family room, kitchen has built-in brick Bar-B-Que. Close to schools and Lambrick Park Rec Centre. Makes for ideal family home, hurry on this one. View and make your offer on $87,500 to your host.
ANDY ANDERSON 388-6275
Pager #401
NATIONAL TRUST 595-2121

OPEN HOUSE 2:30-4:00 p.m. Saturday and Sunday 4399 Robinwood Drive

Quality built to exacting standards. 1 year, 3 bedroom ranch style home with all the extras. Sunken living room, heatilator fireplace, family room, 3 pce ensuite, powered garage doors, automatic exterior lighting, thermopane windows and heavy insulation. Backs directly onto Mt. Douglas Park. $102,900.
ROB ANGUS 474-2703
NATIONAL TRUST 595-2121

OPEN HOUSE SAT., 1-4 P.M. 1716 LLANDAFF

5 bedrooms, excellent family home in area of nice homes, on a quiet cul de sac. This home provides 3 bedrooms on main, 2 bedrooms down, 2½ baths, recreation room, 2 fireplaces. Immaculate throughout. If this is what your looking for come out and see it. Immediate possession. M.L.S. Offers on $78,900.
GLEN ROBERTSON 592-9776
JULIE MANNESS 384-3866

OPEN HOUSE SUN., MON., 1 to 4 3932 Gordon Head Rd.

Three Bedroom stucco bungalow, full high basement. Two more finished rooms in basement. Double drive-in garage. Close to schools, university, shopping, bus, etc. Early possession. For more information and previewing please call:
GLEN ROBERTSON
382-8101 or 592-9776

$55,900

4 bedrooms, full basement, finished rec room, sep. garage, super large lot. Small above ground swimming pool.
R. W. RHODES
479-9241 or 382-8101

$45,000

3 bedrooms, full high basement, fireplace, Gorge area.
R. W. RHODES
479-9241 or 382-8101

$56,500

Built 1972, 3 bedrooms, 1½ baths, fireplace, full basement, sundeck, etc.
R. W. RHODES
479-9241 or 382-8101

$55,900

English style — 3 bedrooms, full basement, drive-in garage — some views, lot 66x132. Marigold area — large brick heatilator fireplace, hardwood floors.
R. W. RHODES
479-9241 or 382-8101

CITY VIEWS

Looking for something different and unique? This is the home for you with 3 bedrooms, 1½ baths, part basement, private and secluded rockery lot. 3 sundecks. Offers on asking price $79,500. MLS.
JULIE MANNESS
382-8101 or 384-3866

"YOU CAN'T BUY THE TREES"

They come free with this 2-year-old, 3 bedroom, full basement home with loads of extra parking. The level lot is 95x89, main floor is 1218 sq. ft. The large master bedroom features a 3 pce. ensuite, the home was custom built for the present owners and has many extra features. Full price $79,900. (New MLS.)
R. W. RHODES
479-9241 or 382-8101

STRATA DUPLEX

Near new ½ Duplex, 3 bdrms, full basement, fireplace, beautiful private yard in quiet 1st class area. Only $58,700. Call
TED DALE 382-8101

IN-LAW SUITE

Large 2-bedroom ground level entrance in lower level of this well built 3-bedroom home close to Hampton Park in the Tillicum area. L-shaped living and dining room, fireplace, sundeck over carport. Access to large back lot. Asking $77,500. VACANT
MAIN, call:
RON CROW 592-4989
NATIONAL TRUST 595-2121

SIDE BY SIDE

Choice Location

Solid 3-BR duplex with hardwood floors in the living and dining area — fireplace. Large kitchen, laundry area and storage room on the main floor. One side has a family room and the other a separate garage — Asking $79,500, call:
RON CROW 592-4989
NATIONAL TRUST 595-2121

TENNIS ANYONE?

Bright, attractive 2 bedroom bungalow backs onto small park. Playground for children and tennis court for you. Many extras including fireplace, sundeck, large yard etc. $59,950. MLS 42529. To view call:
JIM BAILLIE
479-4594 or 595-2121
NATIONAL TRUST 595-2121

HOLIDAY SELECTION WATERFRONT

84 feet Luxury home, 2½ baths, 2 fireplaces, swimming pool. Close to everything yet very private. $189,900. MLS 39981.
GRAY LAITE 656-5267
NATIONAL TRUST 595-2121

ACREAGE

Rancher just 2 years old on 5 peninsula acres. Its big and family oriented, 4 bedrooms on main (2 ensuite), small barn. Exceptional value. $235,000.
GRAY LAITE 656-5267
NATIONAL TRUST 595-2121

GORGE

Two bedrooms, basement and neat as a pin. Great garden with fruit trees and grow your own vegetables. $51,500. MLS 42508.
GRAY LAITE 656-5267
NATIONAL TRUST 595-2121

No. 4-954 Queens

2:00-4:00 p.m. Sunday (across from Crystal Pool)

3-bedroom townhouse with approx. 1200 sq. ft. of living area. 2 years old, ideal for starting family or an investor. $43,000 assumable first mortgage at 10¼% good until 1982. Asking price $46,900.
LARRY LINEHAM 595-0134
NATIONAL TRUST 595-2121

250 HOUSES FOR SALE

National Trust Realtor

Hillside Mall 595-2121
3440 Douglas 382-8101

DRIVE BY

4077 Carey Road. Please do not disturb the owners. Good starter at this price. $37,900. MLS 39865.
GRAY LAITE 656-5267
NATIONAL TRUST 595-2121

$52,900 TILLICUM AREA

3 bedroom, full high basement, living room, fireplace, large kitchen, 3-pce. bath. In immaculate condition, large lot. Close to schools, etc.
HAL BARBER
385-1047, 382-8101

BLOCK BB BROS.

See Our Weekly BEST SELLER CATALOGUE

3441 DONCASTER DR.

OPEN TODAY 2-4:30, 7 yr. old 3 bdrm, full basement home. Offers invited on $65,000.
386-3231 Frank Oliver 383-6904
386-3231 Gerrit Klootwyk 479-3313

OPEN HOUSE 246 SEAFIELD RD. SUN. 2-4

Colwood — Just a short walk to Esquimalt Lagoon. Three bedrooms up and down. Sea glimpses from 12x8 sundeck off dining room. Good large lot. Drop in Sunday to see.
386-3231 BEV MORTON 383-8810

BUDGET CONSCIOUS?

Great for first home — this 2 bdrm, full basement home is on bus route with good off-street parking. Just listed, $51,000.
MARGARET PRICE
386-3231 477-1941

THE LARGE FAMILY

Fits this home — an 8 room residence (4-5 bed) on 60x114 ft. lot, close to town. Vendor will look at offers on $54,900. Oak mantle, polished wood floors. Like a challenge? This could be it. Drive by 1325 Rudlin, then call to view
MARGARET PRICE
386-3231 477-1941

1258 JOHNSON ST. $44,900

Two-storey charmer — walking distance to town, easy taxes 2-3 bdrm. part basement.
MARGARET PRICE 386-3231

YOU'LL NEVER CAPTURE THIS VIEW WITH A PICTURE!!!

Nor does the contemporary home which was designed to take full advantage of the commanding view show to advantage in a photo. This 3-bdrm beauty has many extras for easy-care living and the accent is on tranquility. Approx. 14 mi. from city centre in Willis Point area. $120,000.
MARGARET PRICE
386-3231 477-1941
Pager #461 388-6275

A TOUCH OF SPAIN

This home features 1555 sq. ft. of luxury on main floor, patios off all rooms, built-in stereo system through to all rooms, built-in vacuum system, beautiful old brick fireplace. 3 bdrm, 2 full bathrooms on main, bsmt ½ developed with finished Spanish fireplace. All this on 2.17 wooded acres in area of lovely homes for only $97,500.
SHERILYN REDEKOPP
386-3231 656-3276

DUPLEX UP AND DOWN

Own your home for 220 mnth. Buy a duplex collect 350 mnth for one suite. Renovated and close in makes it easy to rent. $59,700.
RICK MITCHELMORE
386-3231 595-1102

Cedric Steele Realty Ltd.
388-6258

IMMACULATE 3 BEDROOM HOME ONLY $49,900

All updated this is a really comfortable home located in the Jubilee area. Living rm., kitchen and master bedroom on the main floor, and 2 bdrms. up. Price may include some appliances. Good lot with a terrific garage suitable for workshop and storage. Call PETER BARDON 384-3947 or 388-6258.

A CLASSIC NEW HOME JUBILEE AREA

Three charming bedrooms. A lovely living room with a fireplace and a bay window. Separate dining room. Superb kitchen. Family room and 2 bathrooms. Lots of storage. Separate garage. This is a very well built and attractive home. Pleasantly treed lot. Asking $68,000. Buy now and choose your own colour scheme. Call me on Monday at 388-6258 or 384-3947 PETER BARDON.

WESTMONT REALTY 1977 LTD. 388-4434

ONLY 2 LEFT

BRAND NEW $67,300 to $69,900

New Northridge Subdivision close to elementary school. Individually Custom Designed 3 Bdrm.
Open House Daily, 2-4
Visit Our Display Rd.
4186 narey Rd.
Personal Viewing Call:
388-4434 ARNOLD MARR 477-6233

OPEN HOUSE 3026 DONALD ST. SAT.-SUN. 1:30-4:30 P.M.

Retirement or starter home in mint condition. Two bedrooms, living room with old brick fireplace, large kitchen, full high basement with den and work areas. Call to preview.
388-4434 DAVE TAYLOR 384-2718
388-4434 JOHN BUNYAN 383-7777

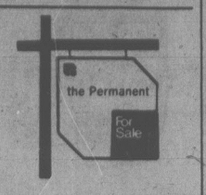
ESTATE

4-bedroom home on over 1 acre of land. Large living room with an extra large fireplace, formal dining room. Large kitchen that is a woman's dream. Entrance has mirror doors on closet. Newly redecorated bathroom. Basement is completed with 4th bedroom plus completed family room and bathroom and laundry. Hot water heating, 2 thermostats for up and down. Plus a stream through property and a 200 sq. ft. garage. Phone Mary Kilbey 758-5962 or 388-9240. Block Bros. Realty Nanaimo.

VIDCO

Commercial-Residential Real Estate
31 Bastion Sq. 388-4232

250 HOUSES FOR SALE



702 FORT ST. 382-9191
BOB HUGHES — MANAGER

OPEN SAT. 1:30-4 3708 Tillicum

Super no step, 2 bedroom home just right for starters or retireds. ML. $47,500.
SIMON FLETT 592-7451
JACK GRANT 477-8172

JUST STARTING OUT?

Here's the home for you. Features cosy living rm, bright kitchen, one bedroom on he main and a very large bedroom (21x17) upstairs. Located in a nice area on a quiet street. Only $42,500.
PAT O'BRIEN
382-9191 BUS. 388-5464
P A G E R 5 3 3

BRENTWOOD BAY VIEWS

2-bedroom home, top quality construction, full basement, garage, large lot, views of the Bay. Price $59,500.
FRANK SALE
382-9191 BUS. PAGER 738

5 BEDROOMS $59,500

Post and beam construction. Large lot, quiet residential area.
FRANK SALE
382-9191 BUS. PAGER 738

POTENTIAL

Completely modernized 2 BR — no step home on 13,580 sq. ft. lot with potential for rezoning to multiple dwelling use. Offers to $51,900. ML. Adjoining ppty available making excellent land assembly.
HERB McDANNOLD
382-9191 BUS. RES. 384-6768

NEW LISTING

UVic/Racquet Club area, 6 yrs. old, 4 BRs, 3 baths (MBR ens), LR, DR, Rock FP, 16x121 fenced landscaped lot, quiet no thru st. New ML. $79,000. Early Occupancy — call now.
HERB McDANNOLD
382-9191 BUS. RES. 384-6768

10½% MTG.

Approx. $42,000 assumable. Immaculate 2-BR bungalow, FP in LR, sep. DR., bkfst. nook in K., Plastered, Hdwd. firs., Ht. wtr. htg., spare rm. in full bsmt. 7 fruit trees, Gorge views and convenience. Asking $54,900. MLS. Early possession. Call now.
HERB McDANNOLD
382-9191 BUS. RES. 384-6768

SHAWNIGAN'S BEST BUY

2753 Linden Lane, Custom log home. New, 2800 sq. ft. luxury, 2 BR, den, fam rm, huge LR, DR, K, Heatilator FP, etc. Subdividable 2.09 ac lot. Quick sale req'd. Now only $99,000. MLS ($30,000 less than purchase price). 10% financing available. Call now to view.
HERB McDANNOLD
382-9191 BUS. RES. 384-6768

856/858 Isbister

Beautiful 4 yr. old 3 BR, 1½ bath, FP in LR, DR plus equally deluxe 2 BR legal suite w 2nd FP. Quiet culdesac. All appliances, drapes incl. Offers to $85,500. ML. One unit vacant for immediate possession. View today.
HERB McDANNOLD
382-9191 BUS. RES. 384-6768

THE PERMANENT

THE ZIEGLERS Cottontree Ln. Broadmead

A fantastic, contemporary home featuring a master bdrm which with its sunken sitting room measures over 700 sq. ft. All top-quality fixtures in decorator colors such as chocolate brown, a large kitchen, D.R. and L.R. with skylight and track lighting, a totally-developed, ground floor with sauna, family rm., rec. rm. and 2-car garage. A home you must look at. Well priced at $129,000. THE ZIEGLERS.

Lambrick Park

Cosy 1200 sq. ft., 2-bdrm cottage situated on a .43-AC. lot. Close to all amenities, recreation, shopping, and transport to town. The home features a large L.R., D.R., good kitchen all renovated and beautifully maintained. THE ZIEGLERS.

South Oak Bay Just reduced Now $71,500

A larger, character duplex only a block and a half from Shoal Bay, and minutes from schools. Featuring a main-floor apt. of approx. 938 sq. ft. with 1-bdrm. L.R., kitchen and a large, closed-in porch waiting for development, plus access to the partially-finished bsmnt. Up — the same sq. footage with 1-bdrm, sun rm., L.R. and kitchen. THE ZIEGLERS.

Broadmead Contemporary

Set among tall evergreens and mature shrubs stands this excellent example of West Coast, contemporary architecture, combining rough cedar and stone into beautiful living accommodation. Large L.R., good D.R. with floor-to-ceiling fireplace, 4 bdrms, 3 bthrms, a large rec. frm. and fenced back yard. $142,000. THE ZIEGLERS.

$135,000

Beautifully set high to afford sweeping, treed views is this old-world, tudor home featuring all the charm of an older home with the modern advantages offered in a newer home — 2700 sq. ft. of living space in all, 4 bdrms., 3 bthrms., fully insulated plus rec. rm., family rm. and laundry rm. — A true family home. THE ZIEGLERS.

Renfrew Seaviews

The future vacation spot on the island. 64.5 acres in three parcels of 21 acres each. Very accessible. Invest now! $31,000 each. THE ZIEGLERS.

Denman Island Waterfront

Retirement paradise — a well-established, 2-bdrm plus home with vaulted ceilings, on 2.6 acres, beautifully landscaped, 50 fruit trees. So designed that a small suite could be developed. Fireplace changed to an air-tight, free-standing stove, 20 gal. a min. well. Here you can fish for salmon or dig for clams and oysters or swim from a very sandy beach. $105,000. For information call:
THE ZIEGLERS
384-8075 Pgr. 310
Seaspray Properties 595-3151

VIEW

DEAN PARK ESTATES
This 3 BR architecturally designed home is now nearing completion, 2000 sq. ft. main plus 1300 sq. ft. lower, completely finished, 3 sundecks, 3 bathrooms, vaulted ceilings, vacuum system, 2 family rooms, fully landscaped, plus much more, not to late to choose carpet. Drive by 8822 Forest Park Dr. then phone 479-8332 for viewing. Asking $156,900.

250 HOUSES FOR SALE

BOORMAN'S

612 Fort St. 386-7521
2045 Cadboro Bay Rd. 595-1535
BOORMAN INVESTMENT CO. LTD.

OPEN HOUSE SAT. 1:30-4:30 P.M. 1258 BALMORAL HOME WITH INCOME

3 legal income units. Own entrances, own meters, one suite with 2 fireplaces. Basement with extra bathroom. Easily could be converted to single family residence. Large, fenced lot. $55,500.
OLGA ZACHARY
Off. 595-1535 Res. 592-2265

OPEN SAT. 2:00-4:00 SOUTH OAK BAY CLASSIC CHARACTER 1388 ST. PATRICK

This spacious home features: large entrance hall, huge dining room, updated kitchen, living room and den, both with fireplaces. The open staircase leads to four well-proportioned bedrooms, one with fireplace. There are two bathrooms, a small conservatory, glassed-in upper sunporch, beamed ceilings and wood panelling. Situated amongst other gracious, older homes on a well-treed, double lot. Offers on $139,000. MLS 42389.
LESLEY BARTON
595-1535 595-2447

BEAUTIFUL LAKE HILL $89,500

Immaculate, 3-bedroom, full basement, retirement home in much sought-after area. This is a must, see inside and out. View by appointment only. Call 386-7521 (bus. 24 hr.).
DEL HOEGI 383-0516

SWIMMING POOL 3 BEDROOMS 2 BATHROOMS $33,900

Move in and enjoy it or rent it and let someone else enjoy it. Attractive 2-storey townhouse in PROFESSIONALLY MANAGED COMPLEX near the recently approved big new shopping centre, approx. 1200 sq. ft. plus back garden with high fence and 24x20 patio. Clear title. MLS.
386-7521 JOHN PLATT 383-2700

REDUCED $4000 ST. MARGARETS DUPLEX

Located within a prime residential area this 1½ storey duplex can offer more luxury and living area than similar priced residential homes. High vaulted ceilings, hanging loft, 18x11.5. ft. kitchen, magnificent high heatilator FP, thermopane and beautifully landscaped yard. Extra surprise: Full basement already wired and rough plumbed for separate suite and $52,000 at 10¾%.
Wynn Wright 477-6155
386-7521 DEL HOEGI 383-0516
(bus. 24 hr.)

2 ACRES 6 BEDROOMS 3 BATHROOMS

Completely finished and beautiful colonial country home in lovely secluded area near golf course about 15 miles from town. 6 years old. Trees, stream, horse barn, fenced paddocks, double garage, carport. Family room. Rec. Rm. 2 beautiful FP. Approx. 2800 sq. ft. Early possession. Owner transferred. Attractively priced at $114,500 for early sale. (41101)
383-2700 JOHN PLATT 386-7521

CLOSE TO SEA

Up-and-Down duplex in best part of Fairfield. Spacious 2-bdrm main suite with 2 fireplaces. Upper 1-bdrm suite has lovely view and own balcony. Tenants pay own utilities. Quick possession. $76,500.
OLGA ZACHARY
Office 595-1535 Res. 592-2265

LANGFORD SPLIT LEVEL $65,000 (MLS)

Over 1600 sq. ft. include 3 B.R., separate D.R., rec. room, 1 bath. The lot is huge — 65'x285', adjacent to an area of industrial zoning. Drive by 964 Dunford Ave., but do not disturb the tenants. Call for your appointments to view.
J. PETER DUECK
386-7521 479-9909

CRESCENT ROAD REVENUE $105,000

This delightful property enjoys southerly views over Gonzales Bay to the Olympics beyond. It offers 2 charming 1-bedroom suites (up and down) plus 1-bedroom in-law suite in the high basement. Main floor suite boasts beams, rich panelling and stained glass, while upstairs is crisply modern, with large deck to enjoy the view. 200 feet deep lot provides almost a private park in your backyard, with lots of fruit trees as well. An immaculate and desirable property in every way. EXCLUSIVE.
386-7521 (bus. 24 hrs.)
PETER DUECK 479-9909

PANORAMIC SEAVIEWS

A brand new family home in lovely CORDOVA BAY ready for immediate occupancy. This is probably the most spectacular view you will find in this price range. Excellent floor plan enhanced by cedar, rock, nature's colors. Details: 3 B.R., family room off kitchen, 2 full baths (jacuzzi), built in vacuum, intercom, 3 heatilator fireplaces, enclosed garage, fast storage space and room for more development. Exceptional at $165,000. 41491.
J. PETER DUECK
386-7521 479-9909

OAK BAY THE ANCHORAGE 103-1312 BEACH DR.

Lovely one-bedroom main floor condominium with patio sea views. Superb location — must be sold — Make you offer on $59,900. This could be the best buy of the month.
386-7521 PETER DUECK 479-9909

NOW IS THE TIME

To see this three-bedroom, full-basement home in the early stages of building and appreciate the quality of construction. Nestling at the foot of Mount Tolmie the general design gives a feeling of space everywhere. 1309 sq. ft. on the main. In addition to the dining room there is an eating nook in the kitchen. Further another home by the same builder just completed can be seen to indicate final finish. Price $87,500. Call for appointments even over the weekend.
JOHN JENKINS
388-5464 Pager 582 595-1535 Off.

QUEENSWOOD FAMILY ESTATE .85 ACRE WITH TENNIS COURT

Offering luxurious family accommodation, this large (3,774 sq. ft.) home has 4 bedrooms, 3 full baths, plus den and sewing room, and those other conveniences so necessary for the active family. Adjoining the kitchen is a spacious family room with sundeck, and downstairs is a lovely rec. room with stone fireplace as well as a billiard room and separate playroom. The secluded, park-like grounds not only contain a fenced, professional tennis court, but also many separate activity areas and ample space for boats, recreational vehicles, etc. This exceptional property is offered at $175,000 with Nov. 1 possession. MLS. Sorry no drive-bys. For private viewing contact:
J. PETER DUECK
386-7521 479-9909

250 HOUSES FOR SALE

BOORMAN'S

612 Fort St. 386-7521
2045 Cadboro Bay Rd. 595-1535
BOORMAN INVESTMENT CO. LTD.

**UPPER

250 HOUSES FOR SALE

Canada Trust Realtor
595-5131

REDUCED $5,000
Cedar Hill Area
MUST SELL — VENDOR ANXIOUS. WOW! What a bargain on today's market, not only does this have a spacious 1-BDRM in-law suite on the lower level but also will you be fascinated by the 1/3 of an acre superbly landscaped grounds, shrubs and trees. Drive by 3939 MARJEAN (cul-de-sac off Cedar Hill X Rd.) and call me today. MLS.
FRED LERCH 479-0428

FAIRFIELD—ROCKLAND
Located high up, overlooking the Olympics and the Strait of Juan de Fuca. You will find this spacious and extremely well-built, 3 bedroom, full basement home, the home, the setting, the landscaping makes this A SPECIAL offering. DRIVE BY 1318 RICHARDSON and then call me. Asking $84,900.
FRED LERCH 479-0428

MOVING — OPEN TO ALL OFFERS
OPEN HOUSE: SAT. 2-4:30, 1086 SHAW (Florence Lk. Rd.). Five-year-old split-level with a country atmosphere and yet only minutes from downtown Victoria. Rec room and separate lundry rm. down. Nice ROCK fireplace and formal dining rm. OFFERS on $61,400.
RUTH or BEN BENNETT 592-6257

OAK BAY AVE.
AT $64,900, charming older style home with shake roof. Separate garage and building suitable for workshop. Large dining area. Enclosed backyard with fruit trees and garden area. Only two blocks from OAK BAY AVE. For details contact:
NEIL BLACK 479-8143

IRREPLACEABLE
220 ft. of glorious everchanging WATERFRONT with invigorating views from most rooms. 1.15 acres of landscaped private yard in quiet well-treed preferred GORDON HD. location. 5 sleeping areas, din. and liv. rooms, breakfast rooms, CHEFS Kitchen, full basement. Large circular driveway. 24-hr. notice for viewing. $245,000. Serious inquiries only please.
FRANCES BROWN 595-4005

MT. TOLMIE AREA
$129,500. Tri-level, modern home with three bedrooms, fireplace in family room. Large dining area with fireplace, partition open to the living room. Sliding glass door to patio, from dining-kitchen area and master bedroom. Two, four-pce. baths plus three-pce. in basement. Rec room with fireplace. For details or appointment to view contact:
KRIS GUDJONSSON 721-3571

$51,900 — 3-BEDROOM
Town & Country
Immaculate 3-bedroom home with one more bedroom in a full basement. Very cosy living room with attractive slate F.P. Large bright kitchen. New carpets in L.R., D.R. Must be seen. MLS.
FRED LERCH 479-0428

GARDNER REALTY Ltd.
895 Fort St. 385-7721

OAK BAY SEAVIEWS
Just reduced to $72,500. Excellent retirement home, 2 bedroom, full basement in country-like setting. Hardwood floors, double windows. A treat to show. Call today for a personal viewing.
385-7721 AUDREY MONT 598-7598

LIKE TWO HOMES IN ONE
This is a home designed for spacious and elegant living in a Mediterranean atmosphere. Area totalling nearly 4,000 square feet, offering five bedrooms, a den, very large dining room, living room, two fireplaces, 3 bathrooms, utility room, family room with adjoining bar room that could second as a kitchen. This home fetures vacuflo, garbage compactor, intercom and music in every room. It's all here evidenced by construction features such as California tile roof, thermopane glass throughout, heavy-duty zoned controlled electric heat. Step into the castle sized foyer and be greeted by a circular staircase, 16-foot floor-to-ceiling slate rock wall and you'll know this is a home of unbelievable value. University area and priced at $129,900.
OPEN HOUSE
SAT. & SUN. 1:30-4:30
4074 DANDVIEW CRES.
(Off Edgelow)
REID TOPP
381-5567 388-6275 Pgr 619
BILL WEISS
385-7721 598-8443

CLEAN-NEAT-SOLID
3-bedroom home (1 down, 2 up), ½ block from Victoria harbour. This property is zoned garden apartments and could have excellent future potential. Priced at $45,500. CALL:
REID TOPP
381-5567 388-6275 Pager 619
BILL WEISS
385-7721 598-8443

T/C TOWN AND COUNTRY REALTY
3577 DOUGLAS 382-7276

$53,900
Perfect starter or retirement, located at 2829 Scott St, this 2 bedroom, no basement home, has a large kitchen with glass doors to carpeted sundeck, with wall-to-wall throughout, new concrete driveway to covered carport and closed in work area. Assumable mortgage at 10¼%. By owners, weekdays call after 3:30 pm, 598-7243.

GOING NORTH, ALL OFFERS considered, 4 levels, 3 bedrooms plus den, 3 baths, 2 family rooms, small compact kitchen, $79,000. Open Wednesday to Saturday, 2-4, 1738 Tiffin, Forbes 477-1781.

250 HOUSES FOR SALE

P.R. BROWN AND SONS LTD. "The People To See"

CORDOVA BAY
This fine 3-bedroom home has a large, separate dining room with fireplace, living room with fireplace and panelling, large kitchen and den. The beautiful large lot looks west over Elk Lake. Situated well back from the street with a number of fruit trees. Over 2,000 sq. ft. on the main. Great family home with space to develop. Offers on $89,900.
EXCLUSIVE with K. O. MOORE

COOK and BAY
Sound older 2-bedroom home. Separate dining room with ceramic and oak fireplace. Large kitchen with utility room off. Fenced easy care yard with kitchen garden. Full basement. This home is in good condition and close to bus and other facilities. Priced to sell at $49,500. If you wish affordable housing in a close-in area call now!
K. O. MOORE
385-3435 385-4227

OAK BAY
Immaculate, spacious, character home. Newly renovated, including quality carpets. Quiet street near the rec centre and shopping. 2 BR and den on main. Full basement has garage, extra rooms and 2nd bath. Secluded backyard with fruit trees. Call me for easy viewing. MLS. 42522. $69,900.
ROY ANDERSON
Res: 477-5057 Off: 385-3435

SIDNEY
Like new. 2-BR. one-level home on cul-de-sac. 1056 sq. ft. Double windows, underground electrical service. Well-built and immaculate.
ROY ANDERSON
Res: 477-5057 Off: 385-3435

Island Homes Realty Ltd.
345 COOK STREET
386-7545

$44,000 FULL PRICE
3 bedroom older home Cook Street in good condition. Large living room, dining room, kitchen on main floor. 3 bedrooms and bath up. Basement, oil heater. For further information please call Lloyd Ellis 658-8222.

CLOSE IN OAKLANDS AREA
Lovely 2 bedroom home in good condition with view of city. Living room with fireplace. Dining room, convenient kitchen. High basement. 60x122 ft. lot. Asking $74,500. To inspect please call Lloyd Ellis 658-8222.

New On The Market Gorge Area Priced at $44,800
Looking for an older-type, 2-storey home with 3 bedrooms, living room with FP. Large kitchen and utility room. Garage and greenhouse, copper plumbing, newly wired and in good condition. Good location, close to all amenities, schools and on bus line. Look no more. MLS.
CALL PAT SNOW, 592-3931 or CALL C. PULLAN, 477-1578

HERE'S THE BARGAIN you've been waiting for- a neat 2 bedroom home with wall x wall, heatilator fireplace and lots of storage. The easy care yard features roses and shrubs in the front, and privacy among the fruit trees and berries in the back. Convenient location at 2518 Empire St. Open house Saturday 1-4. No agents. $45,500. 383-7892.

Century 21 WESTERN HOMES LTD.
1037 Cloverdale 386-3404

FAIRFIELD $78,500
Modern 4 bdr home close to park, ocean, schools, shops, buses. 2 FP, 2 full baths, rec room, laundry/sewing room, large secluded treed lot, fully fenced. Private southern sundeck with views. Garden shed. Carpeted throughout. OWNER, 384-5824.

107 CREASE AVE — $43,500
2 bedroom Stucco home, needs handyman to decorate and minor repairs. MLS.
2323 VANCOUVER ST. — $57,000
Easy walk to town, 2 bedroom stucco home. Full bsmt. Drive-in garage.
7794 WALLACE DR. — $71,900
Very nice 3 bedroom home, many extras, near Mt. Newton X Rd.
Douglas Hawkes Ltd. 384-7128
Len Thomas (Sr) 384-9176
Herb Hodgson 382-3835

STARTERS
Your choice of over 35 starter homes from 3-6 bedrooms, all areas, as low as $1.00 down. For complete details call:
R. W. RHODES
479-9241 or 382-8101
National Trust (Douglas)

IMMACULATE DOLL'S HOUSE
With a pleasant garden enclosed by a white picket fence this carefully maintained 2 BR full basement home is an ideal starter or retirement home. Priced in the fifties and centrally located on Stanley Avenue. For details and viewing call ELEANOR SANDERSON 384-9610, 479-1667
J. H. Whittome & Co. Ltd.

OPEN HOUSE
181 Battleford, Saturday and Sunday, 1-4:30. Well built modern 3 bedroom home in good condition. Living room and fireplace, large dining room and kitchen with Olympic view. Full basement, automatic oil. Wired for washer and dryer and plumbed for bathroom in basement. Large fenced yard, 50x112. By owner, $59,000. 478-4885.

GARDENER'S GLORY
Beat inflation with this productive yard, cherries, apples, peaches, grapes, raspberries, strawberries, red currants. Fertile soil grows 2 crops of vegetables each summer. Plus an attractive, spacious family home, close to schools on Lagoon Ridge. All this and a view for only $78,800. Must be sold. Phone 474-2896.

SXS DUPLEX WITH A DIFFERence- By owner- Brand new addition to owner side gives 3 bdr., large kitchen family room, den, full ensuite bathroom, FP in rec room, large game room, shop area. Full basement both sides- ⅓-acre lot, lots of parking. Quiet culdesac close to all conveniences. Steady tenants. Could easily convert to in-law suite or triplex. Offers on $91,500. 386-9064.

250 HOUSES FOR SALE

PAC-WEST
INTERNATIONAL REAL ESTATE BROKERS INC.
388-6161

COUNTRY LIVING ... is where it's at
The Best of Both Worlds, this quality built 2-storey home situated on a Country Acre in METCHOSIN is Spacious, Gracious and handsomely decorated for maximum living and minimum housekeeping. A well designed country kitchen with custom Senwood cabinets — living room with fireplace, dining room, 3 bedrooms, 3 baths and a BEAUTIFUL FAMILY REC. ROOM with brick fireplace. For DAD there's a double attached garage with its own furnace. EXTRAS in this 2½ year old beauty are Vacuflow, Intercom and thermopane windows. NEW MLS. Price $97,900. For private viewing phone Terry Eden or Sharleen Eden 388-6161 (24 hrs.)

* OPEN SATURDAY * AND SUNDAY
1:30-4:00
1629 DOUGALL
(OFF MAJESTIC)

HERE'S YOUR CHANCE! SUPER 1½ yr. old BETTER than NEW. full basement home. 3 bedrooms, 1½ baths, landscaped yard, sundeck, plus PATIO. BONUS: assumable $55,000 first mortgage at 10¼% per annum repayable at $506 P.I. term August 1983. Asking price $75,900 MLS.

* OPEN SATURDAY *
1:30-4:00
4326 SHELBOURNE
(MT. DOUG)

3 yr. old QUALITY CUSTOM 4 level split with approximately 2350 sq. ft. developed on a large (over 1,000 sq. ft.) lot. This home is LOADED with EXTRAS so come and be pleasantly SURPRISED. BONUS: Assumable first mortgage of approximately $53,000 at 10¾% per annum repayable at $511. P.I. Term March 1982. OPEN to OFFERS on the ASKING price of $94,900. MLS 042304.

For private viewing of the above homes, phone Terry Eden or Sharleen Eden at 388-6161 (24 hrs.)

Century 21 MAYFAIR REALTY
Mayfair Centre
386-2955

OPEN HOUSE
4015 LOYOLA
SAT. SEPT. 1
2-4:30
5 bedrooms, 2½ bath home with large kitchen, utility room, laundry room finished, close to all levels of schools. KIM ENG, 386-2955 or 477-9439.

TREES, TREES
Excellent family accommodation featuring 4 bedrooms, 3 baths, 2 fireplaces, huge rec room. Garage is large enough for 2 cars and still have enough room for workshop area. All this on nearly ¾ acre of beautiful evergreens in the popular western community. Some view of Victoria and Esquimalt harbour. Owners anxious to sell or trade for smaller home. Asking 597,000. Exclusive with GEORGE WALL, 386-2955 or 477-0548.

TWO BEDROOMS & FAMILY ROOM
A very nice stucco bungalow in the Town & Country area. Built 26 years ago. Fenced yard. Offers of $48,900 (ML 41493). GEORGE WALL, 386-2955 or 477-0548, GEORGE PARSONS, 386-2955 or 598-3847.

EXCLUSIVE DEAN PARK ESTATES
Two luxury executive homes both with tremendous views of San Juans, Sidney Spit and agricultural land. First home is a new ranch style 4 BR with over 3,000 sq. ft. finished — home has many exceptional extras including sauna, jacuzzi, intercom, vacuum system, etc., etc. Full price is $159,000 MLS. Second home is 1 yr. old Bavarian style with 2,800 sq. ft. finished, also has 4 bedrooms, large main floor family room, superb living room with vaulted open beam ceiling, gourmet kitchen, view mezanninne lounge, full basement and double garage. Full price is $165,000 exclusive. For full details and viewing of these homes call — PETER SYKES,, 386-2955 or 382-3216, GEORGE WALL, 386-2955 or 477-0548.

SAANICHTON. BY OWNER. New and delightful. 2 bedroom bungalow. Thermopane windows. Utility room. Fireplace, sliding doors off dining room to patio. Bright kitchen. Carport. Presently pay $290 per month if you assume mortgage. Offers to $47,000. Drive by #25-7925 Simpson Road, and phone 652-4392 to view.

LANSDOWNE SLOPE
Desireable view location, 3 bdrm. 1½ bath, large LR. and DR. Modern kitchen with eating area. 1300 sq. ft. plus partially developed basement. Ample parking for RV, etc. $94,500. 592-9048 after 6pm.

CLOSE TO SEARS. LIKE NEW completely recently remodelled home. Featuring 2½ bedrooms, new W/W throughout, living room with fireplace and cedar wall, partial basement for storage and laundry. Private fenced yard with shed and garden. $47,900. 595-3369 after 5 pm.

BY OWNER CONTEMPORARY Spanish home, 5½ years old, 4 bedrooms, 1½ baths, large kitchen and sundeck, fireplace, rumpus room, large lot, immaculate throughout, 625 Vanalman, Northridge community. Asking $78,900. 479-3338.

EMERGENCY SALE, $35,000 firm. Older house with good basement, 165x40 lot, lots of fruit trees. Close to schools, church and shopping, available September 1st. Tuesdays and Wednesdays, 595-8113, any day 6pm 112-537-5883.

COACH HOUSE REALTY LTD. 381-5255

$35,000
Solid older 2 bedroom home. Needs a bit of decorating. 477-6715, 595-7612.

ARDMORE EXECUTIVE, 4 bedrooms, 3 baths, near ocean, golf, $116,900. Assumable 10¼ mortgage. 656-5357 after 5pm.

TOWN & COUNTRY
Drive by 76 Crease Ave. 2 bedroom, full basement, fireplace, $53,900 or offers, 386-9849.

PRIME LOCATION, SIDNEY. 11,020 sq ft lot, apt zoned area with large 3 bedroom house for sale at $7.28 sq ft. 386-2807.

BY OWNERS. LARGE NEW executive 3 bedroom home among the oaks. $115,000. 477-3626 or 598-8443.

NEAR SEARS: LOVELY 3 BEDroom bungalow, fireplace, full basement, garage, rumpass, 2 driveways, clear title. $67,500. Phone 595-3641.

250 HOUSES FOR SALE

D F H
D. F. Hanley & Associates Ltd.
1557 McKenzie 477-7284

SEAVIEWS
Panoramic seaviews in this custom built house overlooking

CADBORO BAY
This home offers privacy and prestige in a unique area, situated on a sloping lot in such a way to ensure you the advantages of all the views. The house has 3 bedrooms, 2½ bathrooms, formal dining room, den, kitchen with eating area and fridge, stove and dishwasher. 3 sliding glass doors provide easy access to the full length sundeck and private patio off of the living room. The yard is designed for easy upkeep with its mature trees and 3 phase sprinkler system. All this and more can be yours for the REDUCED PRICE of $169,900. For more information or a private showing, call:
HARVEY A. SIMONS
477-7284 (Bus.) 477-2977 (Res.)

NEW LISTING GORDON HEAD
3-bedroom plus Den with roughed-in bathroom downstairs. Extra large family room to be finished by purchaser. House has been newly landscaped with fenced-in back yard.
ASSUME 10¼%
Mortgage of $46,950. Vendor could assist with financing. Asking:
$73,500
★ ★ ★
REDUCED BY $10,000
Vendor says sell this quality built Gordon Head home with good views from the unique master bedroom. House has 3 other bedrooms plus 2½ bathrooms with additional room over unfinished basement. Home is finished in the grand old English Tudor style with PLASTER instead of drywall. Sunken living room with vaulted ceiling. A must see — for those who want quality. Any reasonable offer considered on the new asking price of $119,900.

For more information on these new M.L.S. listings, phone:
HARVEY A. SIMONS
477-7284 (Bus.) 479-2977 (Res.)

MUCH DIFFERENCE IS NOTABLE IN THIS
Rockland contemporary home offered for sale at a price lower than replacement cost featuring superb quality and workmanship. Built with family life as well as entertainment in mind. 100x150 foot approx. lot size. All for $159,000. MLS. For appointment to view, call:
GEORGE HESS
477-7284 (Bus.) 479-7069 (Res.)

4½ ACRE 3 BDRM HOME
Inside the 11 mile circle. Excellent for horses or farming. Good accommodation. Asking $118,000. MLS. For appointment to view, call:
GEORGE HESS
477-7284 (Bus.) 479-7069 (Res.)

SPLIT-LEVEL ELEGANCE
Gracious home in secluded setting close to golf course. Great indoor and outdoor living. If you fancy a fireplace in the master bedroom, we show you this one. MLS $89,900.
GLANFORD S/L
Charming 4 level split, 3 Brs, close to schools and town. Exclusive at $71,900.
LOW CARE
Lot with nice two level, 3 Br. home Shared drive, $62,500. MLS.
FRENCH PROVINCIAL CHARMER
Townhouse with development on three levels, cosy living, open to offers. MLS.

GAIL JENKINS 478-6458
VIDCO 388-4232
HOME AND STUDIO VIEWS OF THE WESTERN HORIZON
3218 Bellevue Road is now being offered for sale at $98,300. The property is close to the city with schools and shopping near by. Lot is 75'x239' with sloping rock and patios. The 1200 sq. ft. home was built in 1952 and has 2 bedrooms, galley kitchen with adjoining dining room, sunken living room and 4 piece bath on the main floor. The lower level of the home has Recreation Room with private outdoor patio and 2 piece bathroom. The studio is at the lower end of the property and is approximately 250 sq. ft. It was built in 1978 and has freestanding fireplace. This is an interesting property and it would be my pleasure to show it to you.
Call LORRAINE STRANDLUND AT SAEC, 382-9255 or 478-4671. MLS 42289.

BROADMEAD SECLUSION $114,900
Seclusion from the front yet open and sunny for the decks and patio at the rear. This custom-built home is fully developed featuring 4 bdrms., 3 baths, 2 rock FPs, huge rec room with wet bar plus double drive-in garage. Over 3,000 sq. ft. of gracious living. Now vacant hence vendor will consider all offers for immediate possession. To view call:
LEE WROBEL
RANDY SMALL
388-6275 pager 865
British American Realty Ltd.

OPEN
2716 GRAHAM
SUN. 1-4
Older 2 bdrm full bsmt home in fine shape. Good sized lot, and convenient location in Quadra/Hillside area. $48,500. See you there!
Dennis L. James
384-8124 Off.
598-6014 Res.
PEMBERTON, HOLMES LTD.
1000 Government St.

COUNTRY LIVING OPEN HOUSE SAT.—SUN. 1-5 P.M.
4542-4544 Rocky Point Rd. Metchosin.
By builder, new strata-title duplex on beautiful 1 acre lot; separated by carports and breezeway. 2 bedrooms plus den, heatalater fireplace, carpeted, electric heat, thermopane windows. 1200 sq. ft. per side, city water, aluminum siding. Cose to fishing, golfing, schools and store, each $53,900. 474-1849.

FAIRFIELD REALTY LTD.
Call the Fairfield Specialists
1295 FAIRFIELD RD. 383-7244

SOUTH FAIRFIELD. IMMACULATE, character 3-bedroom. Huge lot. $87,500. 382-4127.

250 HOUSES FOR SALE

ESQUIMALT — $56,500
LOOK! 3 Bedrooms — Full basement - oil heat + auxiliary wood furnace - 2 bathrooms. Older home but nicely renovated. Exclusive with Douglas Hawkes Ltd. 384-7128, Len Thomas Sr. 384-9176, Herb Hodgson 382-3835.

WELL MAINTAINED, 1-BEDroom house, Shelbourne/Jubilee area. Good size lot. Excellent investment for a starter. Try your offer on $39,000. Phone Mon.-Fri. 592-9516. Weekends, 595-8377. Courtesy to realtors.

CLEAR TITLE
Approx. 2 acres of Parkland. 6 year old, 4 bedroom split level home, 2 fireplaces. City water, very large new greeny house or work shop. $129,000. Will finance at 10%. Phone owner 479-2209

SOUTH SIDNEY BY OWNER. Very attractive modern 3-4 bedroom house on easy care lot. Exceptional quality throughout plus many extra features make this immaculate home outstanding value at $62,900. 656-5656.

By OWNER
Large family home in Goldstream sub-division. 5-years old, low 70's. 478-0154 or 388-7243 for appointment.

MANN
T. L. MANN & ASSOCIATES LTD.

BY OWNER
2-bedroom stucco bungalow, living room with fireplace, large kitchen, completely rebuilt, landscaped lot. Asking $44,900. 595-7534.

3 BDRMS, $59,900
Full basement, fireplace, carport, large lot, Goldstream area. 479-7890.

OLDER HOME, GLANFORD area. 2 bedrooms upstairs, 1 downstairs, 1½ bathrooms, carport and sundeck, small work area. $50,000. 479-5548.

RETIREMENT OR STARTER. One bedroom cottage with full basement. Large lot with fruit trees. Excellent location, Fairfield. 595-7770

$42,900. 3 BEDROOM, 1½ stories, basement, nicely renovated interior, large living room with fireplace. Esquimalt. Below market value. 386-7097.

FOUR LEVEL, OPEN WEDNESday-Saturday 2-4, 1738 Tiffin, $79,000 offers! 3 baths, 2 fireplaces, 3 bedrooms, den, 2 family rooms, small kitchen. Forbes 477-1781.

FOUR BEDROOM, NON BASEment home. 1½ baths. Fireplace. Close to schools and shopping. Excellent Sidney location. 2197 Amhurst. 658-8945

WANT A HOME? NEED INcome? 2 bedroom home with fireplace, self contained bachelor apartment in basement, good area, $59,900. 477-6715, 595-7612.

HOUSE FOR SALE, COUNTRY setting, 1400 sq. ft. 3 bedroom, $64,500. 479-1925.

3 YRS. OLD. 3 BEDROOMS. Basement with extra bedrooms. 3 bathrooms. Sundeck. 477-1040.

TWO BEDROOM PLUS ONE room in full basement, close to all facilities. Asking $44,500. 386-2754

BY OWNER
7 yr. old A frame in Esquimalt. 1037 Wurtele. 382-3093.

253 COUNTRY HOMES and PROPERTIES

6 BEDROOM HOME WITH VIEW OF THE LAKE
Terrific shawnigan Lake family home on easy-care lot near the village. Spacious living room with bay window and sloped cedar ceiling. Guest size dining room. See through fireplace between the two rooms. Large family room with full brick fireplace. 2 full bathrooms, shower doors, plus 3-piece bath en-suite. Intercom. Extra electrical plugs all round. Island kitchen with all built-in appliances. 20-year aluminum siding. A true piece of craftsmanship. Was appraised by P. G. Jackson Appraisals in 1977 for $72,500. Listed for $72,500.

OLDER HOME ON 2 ACRES
Older style home 2 bedrooms with large living room and wood fireplace. New bathroom. Utility room. New sundeck could easily be enclosed for sizeable addition. Price reduced from $54,900 to $48,900. If you want privacy then this is it. Located not too far away from the new Shawnigan Lake Elementary School. Make your offers now. MUST GO.

NO BASEMENT HOME TUDOR STYLE
Featuring spacious living room, dining room, family room and 3 bedrooms. All in good taste, but needs a bit of paint. 2 bathrooms, 4 years old. The owner has done a lot of cement work and artists fencing to make the grounds easy to keep. Vacant now and needs to be sold. Listed for $57,900 but offers invited on this 1310 sq. ft. beauty. Located near the Shawnigan Lake Village.

RETIREMENT HOME WITH LAKE VIEW
$44,900 gets you an immaculate one or two-bedroom home with fine view of the Shawnigan Lake with access to the lake across the road. Fully insulated. New electric hot air furnace. Stove, fridge, washer and dryer. Part bsement with a workshop (low ceiling). A small building on the property has been used for guests. It is very hard to find lakeview places. Do not miss this occasion.

CONTEMPORARY COUNTRY HOME
East side of Shawnigan Lake. A splendid, imaginative custom home full of surprises. 3 bedrooms, 2½ bathrooms, thermopane windows, vacuum system, dishwsher, range and oven. Large deck. Only $69,500 due to transfer.

LOG HOME ON ONE ACRE
On the East side of Shawnigan Lake, close to beach access. 3 bedrooms, 2 full bathrooms. Altogether 2200 sq. ft. A good buy at $77,900. A must see.

BUY WITH CONFIDENCE FROM MR. JOHN ETTEMA. OVER 25 YEARS OF REAL ESTATE EXPERIENCE. PHONE COLLECT. RESIDENCE 743-2607 OR BUSINESS 743-5311. J. H. WHITTOME & CO. LIMITED, SHAWNIGAN LAKE OFFICE.

EAST SOOKE
Secluded 4-yr.-old country home, desirable open floor plan, separate workshop, loads of parking. Southern exposure. Asking $93,500. MLS. For appointment to view call:
DAVID SCOTT
385-3435

CLOSE TO SOOKE: 6½ ACRES cleared and fenced, shed for horse and hay. Family style home, 3 bedrooms up and 2 down, bathrooms on both levels. Large kitchen, dining room, living room, and double carport. $115,000. 642-3353 or 642-3164.

MODERN 4 BEDROOM COUNtry home on 2/3 acre at Shawnigan Lake, 35 minutes from Victoria, large living room and master bedroom, both with fireplaces, family room, $59,900. 743-2640.

WESTCOAST CONTEMPOrary in Ardmore, 2900 square feet, oak flooring, many extras. $119,900. 656-4729.

BY OWNER, PARTIALLY RENovated small 3 bedroom home on 1.3 acres with creek. $43,500. 642-4373 after 5.

SAANICH PENINSULA PROPERTIES LTD.
2354 Beacon Ave., Sidney 656-4000

253 COUNTRY HOMES and PROPERTIES

Park Pacific

HOBBY FARM 13.1 ACRES $165,000
Beautifully property well wooded and has trails throughout the area. Ideal for horse lovers. The house has been fully modernized — A dream kitchen — separate dining room — 3 or 4 bedrooms — 1½ bathrooms, 3 carports and garage — outbuildings for animals — complete privacy.

Vendor may carry some financing at very good rate.

Call M. Ruddy, 656-4089 or M. Lawson, 592-2912 Park Pacific Inv. Ltd. 383-4124

RARE FIND
A unique country retirement home on 1½ acres on which approximately 70% is flat. There is a manageable size garden plot — raspberries, strawberries, a few fruit trees, the perimeter of the property is ranged with tall firs and cedars. There is a stream which cuts approx. ½ acre off lot, is connected by a suspension footpath bridge. The no-step home is in immaculate shape, featuring 2 sundecks, 1 or 2 bedrooms, large kitchen with sep. eating area, living room with recessed lighting, Fisher type fireplace. The master bedroom has walk-in closet. This property has been recently reduced to only $59,900 at the vendor's request, no drive bys. for complete details call R. W. RHODES 479-9241 or 382-8101, National Trust Co. (Douglas)

Passive Solar Heat METCHOSIN HOME
Unique architect designed new quality home. 2300 sq. ft. Orientated to maximize the sun. Thermo—stat control in each RM. Fantastic view of Olympics, Juan de Fuca Sts. Secluded 2.1 acres. Split level, cedar interior/exterior. Sunken LR, stone FP opens upward 2 storys. Dining platform off large sundeck. Cosy kitchen w pass thru eating counter, custom crafted cabinets; new fridge, stove, laundry washer included! Master BR suite on 2nd level— W/W, sliding mirror closets, en suite bath. 3 BRS, 3 full baths, study, family RM, plumbing for in-law suite, 2-car garage space boat or veg garden. Delightfully landscaped for only $112,000, open to offers. 478-0231.

P.R. BROWN AND SONS LTD. "The People To See"

BRENTWOOD BAY RETIREMENT STARTER SPECIAL
New on the market, 4-yr.-old, 3-bedroom, no-step rancher. On a large, level lot, close to school and shops.
MLS — $62,000 — Terms
385-3435 AL VICKERS 652-2257

GENTLEMAN'S ESTATE
Be the proud master of this elegant mansion set on 3 acres of rolling meadows overlooking Shawnigan Lake! The estate is a show place from the pond in the vale to the stunning fireplace in the living room. You can entertain your guests and clients in style, yet be assured that the operating costs are low. Offers invited on $190,000.
LINDA SCHAUMLEFFEL
386-0403
Block Bros. Realty Ltd: 478-5561

12.2 ACRES 4 HOUSES $169,500
Total monthly rent on 3 houses is $1125. Tenants pay own utilities. 4th house almost completed. 3 houses approx. 12 yrs. old. Only 15 minutes from Town & Country Shopping. Privacy, seclusion and treed. Possible Strata Plan. To view this great buy call NOW.
JULIE MANNESS 384-3866
WAYNE BUTTERFIELD
479-7030 382-8101
NATIONAL TRUST CO.

6.05 ACRES COTTAGE
Near the corner of Humpback and Sooke Rds. Ideal for starter property. Asking $43,900. MLS.

5212 SOOKE ROAD
Near Glintz Lake, a nice, 2-bdrm home with large, double garage on 1 acre $48,900. MLS.
NORMA SAUNDERS — 478-9182
Block Bros. Realty Ltd. 478-5561

OPEN HOUSE 6773 WENDONNA SAT—SUN—MON 1:30-4pm
Vacant, 3 br split level family home, 4 yrs old, fge fenced lot, 1250 sq.ft. bright living area, W/W carpets, drapes, dishwasher, breakfast nook included. Offered at $69,900, terms.
Owner - A. Vickers - 652-2257

BEAVER LAKE PARK
View from this cosy, two-bdrm home and 2.99 acres of valuable holding land. Presently large strawberry field and orchard. $125,000. MLS. 42729.
OLGA ZACHARY
Off. 595-1535 Res. 592-2265
BOORMAN INVESTMENT CO. LTD.

SECLUDED 12 ACRES CLOSE to Kemp Lake. Wildlife and tranquility. Lovely woods, meadow, lawn. Modern home 3 BR (master 19x14), 2 FPs, 2 baths. Good outbuilding. Could be subdivided. Easily reached. Asking $175,000.
ERNIE BRIMBLECOMBE
477-7291 384-8075 (Pgr. 969)
D.F.H. REAL ESTATE LTD.

GORDON HULME LTD.
Sidney-Saanich Peninsula
656-1154 2444 Beacon Ave.

256 WATERFRONT PROPERTIES

COME TO OUR
WATERFRONT CONDOMINIUMS
630 SEAFORTH AVE
Featuring 2 Bedroom STRATA UNITS - $75,000 to $99,000. Situated on a 1.6 secluded, treed site with the balconies often only 15' from the city's waterside promenade (Capital City beautification project). Luxurious flexible floor plans - 1100 sq. ft. to 1224 sq. ft. Picture yourself gazing at the moon path on the water, or watching the ships entering the inner harbour, or watching seals and waterfowl. - 2 Bedrooms - 5 Rm apartments. Heat and hot water and parking - also sauna and whirlpool. And for owners who travel there is rental management, and 10% Capital Cost Allowance.
DICKIE AGENCIES LTD.
382-4312 or 382-8239

256 WATERFRONT PROPERTIES

LUXURY HOME WITH EXCELLENT WATERFRONTAGE
Superbly constructed 3-bedroom home, tucked away in a secluded spot on the Shawnigan Lake. Large living room with floor-to-ceiling rock fireplace. Large family room also with floor-to-ceiling fireplace. Cedar plank vaulted ceiling, with styrofoam insulation. 3 bathrooms and sauna. All windows thermopane. Wet bar. 2436 sq. ft. of living space. One of the few homes around the lake that are exceptional. Large float. Listed at $149,000. Phone Mr. John Ettema collect for appointment. Res. 743-2607 or 743-5311.

COTTAGE OR YEAR-ROUND HOME
Classy looking exterior. Expensive cedar construction. 2 bedrooms with space for more. Good Shawnigan Lake beach with safe, solid bottom. Float right against the shore. On 50'x400' lot right next to a treed 66 ft. road allowance. Could be made into valuable year-round home. Come for an inspection and make an offer. Phone collect to Mt. John Ettema. Res. 743-2607 or Bus. 743-5311.

BUILDING LOT MAY BE NONE LEFT
Excellent beach on the sunny east side of the Shawnigan Lake. 50' x approx. 200' building lot with 35' of rather level and treed beach with good size float. Asking $36,900. Can be shown at any time you like. Phone Mr. John Ettema collect at Res. 743-2607 or Bus. 743-5311.

NEXT-BEST-TO-WATERFRONT PROPERTIES
440 sq. ft. cottage in the Mountain View Resort. Shares in 600 ft. of gorgeous sandy beach, mooring facilities and concrete boat ramp. Could be used year-round if prepared for winter. Asking $25,000.

Year-round 1 or 2-bedroom home with small insulated building for extra sleeping places. Fully insulated home, electric hot air furnace, stove, fridge, washer, dryer. Access road to the lake practically right across the road. Lake view. Perfect for beginning family or retired people. Asking $44,900.

Very cute 1 or 2-bedroom cottage, strictly for summer use. Nice lake view. The Shawnigan Lake is right across the road and it may be posible for an enterprising person to create a piece of usable waterfront. Including all furniture. Asking $25,900.

Idyllically located on the south end of Shawnigan Lake. Holiday A-Frame with 6 sleeping places. Has its own float in the lake and about 600 ft. away. Asking $29,000.

PERFECT CORPORATE OR EXECUTIVE RETREAT
275' of excellent Shwnigan Lake waterfront. With 2¾ acres of wooded land with big old house and 2 sleeping cabins. Float and boathouse. Hard to find property. No for sale sign at owner's request. Asking $129,000.

COSY SUMMER COTTAGE
with 50 feet of sandy beach on the East side of the Shawnigan Lake. Asking $55,000.

BUY WITH CONFIDENCE FROM MR. JOHN ETTEMA. OVER 25 YEARS OF REAL ESTATE EXPERIENCE. PHONE COLLECT. RESIDENCE 743-2607 OR BUSINESS 743-5311. J. H. WHITTOME & CO. LIMITED, SHAWNIGAN LAKE OFFICE.

DUNSMUIR 388-7868

WATERFRONT RETIREMENT FARM GABRIOLA ISLAND
This lovely hobby farm total over 43 ac. of sloping countryside with over 700 sq. ft. of WATERFRONT (Clams, Oysters galore). Is located only 20 min./hourly ferry run away from Nanaimo. There is a beautiful updated four bedroom family home with over 2000 sq. ft. of luxury living space including formal LR and DR with stone fireplace. Large family room with brick fireplace. Deluxe kitchen with eating area, private master bedroom wing and many, many more deluxe features. All this surrounded by well kept garden with many patios and balconies. There is also many different side buildings to make this a dream hobby farm to own.

Asking Price $325,000
For further information Call: Leo Pigert, 388-7868 or 598-1975 or Evan Williams, 388-7868 or 388-5464 Pager 745.

27 ACRES
This wooded property surrounds a horseshoe-shaped bay providing an excellent anchorage and fly-in capabilities. Located between Ocean Falls and Bella Coola on the protected ferry route to Prince Rupert. 2700 ft. of shoreline, excellent salmon fishing and majestic scenery. $29,000. Call JOHN BELL, 477-2563 or GILES PERODEAU, 656-4525. PEMBERTON, HOLMES LTD., 384-8124.

JUST PERFECT
Waterfront
Modern home
Family rm. off kitchen
Developed bsmt for in-laws
Right for you?
YES!
ML 42578 $142,500
NORMA HILL 383-7796
BARB GREENWOOD 384-5228
KNOWLES REALTY LTD.
384-8101

UNIQUE OPPORTUNITY
Unprecedented southern Vancouver Island, 7-acre, ocean-front estate. 6-bedroom, main house. 3-bedroom, guest cottage. Half an hour to Victoria, $975,000. Exclusive.
477-0191 JACK MOEN 658-5448
Royal Trust

BY OWNER, DEEP BAY SPIT, 15 miles north of Qualicum Beach, 2 bedroom summer home, 5 years old, 576 sq. ft. of living area. Bathroom, kitchen and front room with fireplace. Electric heat, large sundecks; 7' basement, 90' frontage with walk-on sandy beach. Sheltered moorage, best of fishing. Lot #40. Price, $75,900. 245-3739 weekdays.

WATERFRONT BY OWNER, exclusive. Beautifully remodeled home; 2 floors, on Brentwood waterfront. 2 full bathrooms, 3 fireplaces, excellent stonework and developed basement, designed lighting, impressive entrance with imported stone floors, large thermal picture windows and sundecks. Small dock. $250,000. Phone for appointment 652-1767

100' WATERFRONT, MILL BAY, ¼ acre lot on a quiet street. Very attractive 1200 square foot, full basement, 3 bdr home, with a beautiful sweeping sea view. Only 25 min from Victoria. $129,900. Must be seen. For the above please contact Oak Toombs at G K Schmidt Realty World, 746-6135 or at home 748-1608

WATERFRONT CLOVER POINT

258 CONDOMINIUMS

IS GRAND-MA OR GRAND-PA ALONE?

THEY DON'T NEED TO BE. I HAVE JUST LISTED THE NICEST LITTLE STUDIO SUITE COMPLETE WITH FRIDGE, STOVE, DISHWASHER, WALL TO WALL CARPET. FOUR PIECE BATHROOM AND SUNDRAPES. IN ADDITION TO ALL THIS THERE IS A BEAUTIFUL INDOOR POOL, SAUNA, THERAPY POOL, EXCERCISE ROOM, GAMES ROOM, HOBBY ROOM, TENNIS COURT, ENTERTAINMENT ROOMS, LIBRARY AND A SUNNY BALCONY OVERLOOKING THE LOVELY GARDENS. WALKING DISTANCE TO SHOPS AND CLOSE TO BUS. WHAT MORE CAN YOU GET FOR THE LOW PRICE OF $30,500? MLS. CALL NOW TO VIEW.
C.L. (BUZZ) FRASER 388-4271 or 479-1424
J.H. WHITTOME & CO., LTD.

SINCE 1887 Pemberton, Holmes Ltd. 1000 Gov't. St. 384-8124

SUPERB

location off Oak Bay Ave., an immaculate 1 bdrm ste in a quality building. It's on the top floor, and it's just like new! ML.
DENNIS L. JAMES
598-6014
PEMBERTON, HOLMES LTD.
384-8124

$33,000
ONLY $1,300 DOWN

And assume this very attractive 10¾%, 30-year mortgage. 2-bed, 1-bath corner suite with 3 appliances. Ideal tax write-off for the investor. 10% CCA cert. available. (MLS).

$39,900
DOWNTOWN

Great location! Great suite! Great Price! This 2-bedroom, 2-bath ground floor unit is ideal for the retired couple. Unusual floor plan with eat-in kitchen. Immaculate, small and quiet building. Vacant and ready for you to move in. Exclusive to:
DIANE FULLMER
385-7721 384-8075 pgr. 407
GARDNER REALTY LTD.

Montreal Trust

NEW LISTING
DELIGHTFUL PRICED TLO SELL

—2 bedrooms
—ornate fireplace
—richly appointed
—immaculate
—most realistic
—$35,900
—M.L.S.
386-2111 GARY RESTELL 479-6987

P.R.B
P. R. BROWN
AND SONS LTD.
"The People To See"

ORCHARD HOUSE

Beacon Hill Park (647 Michigan Street). Priced from $32,900 in this quiet, brick and concrete building. One and two-bedroom suites with sunny exposures.
Exclusive with:
DON RYCROFT 383-1591 or page #629 at 388-6275

762 Fort St., 385-3435

VICTORIA, B.C.
9TH FLOOR LUXURY
SUPERB SEA VIEWS

Superb sea, mountain and city views. Magnificent 2-bedroom, 9th floor, fully self-contained luxury residence. $124,500.
TED WALFORD RESIDENCE (24 HRS.)
OFFICE 598-1420 OFFICE 477-1841
BLOCK BROS. REALTY LTD.

SINCE 1887 Pemberton, Holmes Ltd. 1000 Gov't. St. 384-8124

3 bdrm condo in James Bay. ½ block to water. Lots of room in this one. $49,900.
DENNIS L. JAMES
384-8124 Off. 598-6014 Res.

DON'T PASS THESE BY!

3 dandy good buys at affordable prices.
—2 bedrooms, 2 baths, lovely decor, quiet and close to town in a well-built building. MLS. $41,900.
—2 bedroom, 1 bath, spotless, on bus routes in Esquimalt. MLS. $37,900.
—3 bedrooms (one side of a 2-yr.-old duplex) over 1,000 sq. ft. Close enough to walk to city. High location. MLS. $52,900.
For appt. to view call:
CHES or MERYLE HAYS
477-0191 721-3727
Royal Trust

RENT PROBLEMS

It is very difficult to find a good apartment home these days at any kind of reasonable rent. If you have a $1,400 down payment and qualify for the B.C. second mortgage, I can show you a top floor apartment on the sunny and quiet side of the building, offering, game rooms, laundry, underground parking and more. All of the with total mortgage payments of less than $280 per month. Call:
REID TOPP
381-5567 388-6275 Pager 619
GARDNER REALTY LTD.
385-7721

James Bay Location
New Price Listed at
$48,800

SITUATED ALMOST ON DALLAS RD. WITH VIEWS OF THE OCEAN FROM 3 FLOORS - FEATURING 3 BEDROOMS, 2 FULL BATHROOMS, UTILITY ROOM, STORAGE ROOM. INCLUDES FRIDGE, STOVE AND DISHWASHER. IMMEDIATELY OCCUPANCY. FOR VIEWING CALL PATRICK SNOW 592-3931 C. E. Pullan 477-1578.
ISLAND HOMES REALTY LTD.
386-7545

MARIGOLD CO-OP, 479-4726 see our ad under Houses for Sale.

3 BEDROOM CONDOMINIUM, Esquimalt, children and 1 pet welcome. $29,000. 384-5388.

258 CONDOMINIUMS

FAIRFIELD

A low down payment possible to purchase this 3 yr. old bright, 2 bedroom plus den suite with garden patio. Large living/dining room, kitchen with range, fridge & dishwasher, w/w carpet. Present CMHC Mortgage of approx. $38,000. at 10¾% interest, could be coupled with B.C. gov't $5,000. 2nd Mtge. available to qualified buyer. Class 32, 10% available. Offers invited on asking price of $47,900.

VILLA ROYALE

A top floor one bedroom suite with full width patio facing east with a seaview peek. Well managed building having many extra facilities, across from Beacon Hill Park. Priced right at $31,900. with monthly maintenance of $81.00 including hot water heat, taxes and maintenance.
To view the above phone Art Bedford 592-2407 or 592-2090.

MARGETTS & GOWER
OAK BAY PROPERTIES LTD.
2227 OAK BAY AVE.
592-2407

LOW TAXES
EXCITINGLY DIFFERENT
$47,500

We are offering for sale a unique 1-bedroom condominium that can't be matched in style or location. It is a ground floor suite with sliding glass doors to sun patio, a dining nook with a true antique brick fireplace wall, a galley kitchen fully equipped with 5 brand new fully warranted appliances, a master bedroom with vaulted ceiling and old world charm windows, a full 4 piece bath with ceramic tiled tub enclosure, plus a conveniently tucked away washer and dryer combination. This new suite is ideally located across the street from Beacon Hill Park and just 1½ blocks to Dallas Rd. waterfront. There is a bus stop at your front door. Taxes are delightfully low — only $1.00 if you qualify pensioner's homeowner grant. If this suite interests you please phone Brian Lawless at 477-0468 (res.) or Jim Weber at 658-5977 or 382-7276 (Office) Town & Country Realty.

OPEN HOUSE
525 BROUGHTON
Saturday 2-5 P.M.

These sparkling units overlooking the inner harbour, handy for the legislature and downtown area. Most have seaviews, some have fireplaces for your enjoyment. All include washer, dryer, fridge, stove, dishwasher and garburator. Concrete building with controlled entry, underground parking to protect you and your investment. Prices on these ONE, TWO and THREE bedroom units range from $78,900 to $98,000. For private showing and information please contact:
CANADA TRUST 595-5131

JAMES BAY'S BEST?? $32,950!!

Many will say this is best loction in super convenient James Bay! Only steps to shops and bus. Short stroll to sea, parks. Easy walk to downtown! Modern two-bedroom condo. Must be sold! Only $32,950. MLS. Details, Dick Batey, 592-4607, Ker & Stephenson Ltd., 385-3411.

STADACONA CENTRE PENTHOUSE

Smashing 1 bedroom apartment in this well located complex. Features: fireplace, built-ins in kitchen, huge patio and sundeck, thermopane. $61,900 MLS.
595-1535 Gail Weinberg 477-4467
386-7521 J. Peter Dueck 479-9909

OAK BAY THE ANCHORAGE

Main floor one-bedroom suite fronting on Orchard Ave., with patio water views. Quiet, superb location, low taxes, low assessment and awaiting offers on $59,900.

ROYAL WOODS

Excellent 2-bedroom corner suite, very well priced at $43,500. For details call:
GAIL WEINBERG
595-1535 477-4467
J. PETER DUECK
386-7521 477-9909
BOORMAN INVESTMENT CO. LTD.
2045 CADBORO BAY RD.

C.C.A. TAX CERTIFICATE
IDEAL RENTAL LOCATION
CONDOMINIUM CONVENIENCE
Only $48,500

Excellent location close to schools, shops, library and University. This condominium offers views, quiet end location surrounded by lawns. Many extras —
—lovely view from LR + DR.
—professionally finished built-ins.
—2 full baths and very large bedrms.
Purchase now so you can get it rented before the new school term. Call
VIVIAN PELTON
477-7291 384-8075 (Pgr. 139)
D.F.H. REAL ESTATE LTD.

$47,500
NEAR WATERFRONT
EXCEPTIONAL HERITAGE DEVELOPMENT

Unique one bedroom condominium across from Beacon Hill Park and only 1 block to Dallas waterfront. Bus stop at front door — walk to town or take a leisurely stroll around Victoria's famous park and enjoy the beautiful gardens and pools. All this and more at your front door. Net taxes after grant for 1979 are only $39.00! Here is your opportunity to live in one of Victoria's most convenient and beautiful areas for a very reasonable price. Call now to view this delightful property. Jim Webber 658-5977 or Brian Lawless 477-0448 Town & Country Realty Ltd. 382-7276.

$39,900 — LOVELY 2-BDRM Condominium. Close to UVic. Immediate possession. Herb Hodgson, 382-3835, Len Thomas, 478-6058, Douglas Hawkes Ltd., 384-7128.

258 CONDOMINIUMS

ROCKLAND
NEAR OAK BAY AVE.
$37,500

Ideally suited to young singles this attractive condominium has loft bedroom and gorgeous views from large living room. Completely different style from the usual apartments, very secluded and peaceful. Small pet allowed. Further details call:
VIVIENNE GENT 595-1535 (24 Hrs.)
BOORMAN INVESTMENT CO. LTD.
2045 CADBORO BAY RD.

97/8%
FINANCING

That's right, Vista Homes new S.T.O.P

Mortgage programme will reduce your monthly mortgage payments to the equivalent of a 9 7/8% mortgage. You can now own a beautiful corner condominium suite, featuring wood burning fireplaces, skylights, kitchens with windows and eating areas, plus a choice of appliances, for as low as $264.70 per month. Phone Vista Homes sales office. 386-3315

OPEN HOUSE
12:00-2:00 p.m.
SATURDAY & SUNDAY
#214-1490 Garnet St.
Cedar Hill
McKenzie area

Large 2 bedroom condominium, 2 baths (4 pce. suite) all amenities. 10½% assumable mortgage, $2,500.00 and B.C. grant will handle purchase price of $47,500.00.
ROB ANGUS 474-2703
NATIONAL TRUST 595-2121

WHY RENT LAST CHANCE

New 1 bedroom suite with wall to wall carpeting throughout. Balcony, very attractive kitchen with Frost Free Refrigerator and Continous Clean Range, drapes. Many other features. Only 2 units left from $29,900. Down Payment $450. Montly P.I.T. $206. The attractive financing arrangements will not be offered again. Call V. Wong 479-6569 or D. Bacon 595-6588
Byron Price & Associates Ltd.
385-2458

"10% C.C.A."

Ideal opportunity to buy one of the better units in Stradacona Centre. This one bedroom unit has over 800 sq. ft. of private patio plus dining room. Buy to live in or rent out because this unit has a 10% certificate. Asking price is $61,500. For more information or a personal tour, call:
HARVEY A. SIMONS
477-7284 (Bus.) 477-2977 (Res.)
D. F. Hanley & Associates

LAUREL POINT

Beautiful 2 bedroom, 2 bathroom, 1270 sq. ft. suite on first floor facing N. West overlooking protected water view, plus 50' long patio. This unit has been appraised at $95,000 for mortgage purposes, owner has spent $11,000. on decorating and pannelling this home. Will sacrifice at $83,900. Please contact Herb Bate at 478-8328 between 9 am.-4 pm. weekdays only for viewing.
No agents please.

CORNER SUITE

Don't miss this 2 bedroom suite in Adult block, no Pets. Large master bedroom with double closets. Nice living and dining room. Harvest gold appliances, frost free fridge and 30" range with continuous clean oven.
Priced to sell at $38,900. Call 386-7521 (bus. 24 hr.)
DEL HOEGI 383-0516
BOORMAN INVESTMENT CO. LTD.
612 FORT ST.

PRIVATE SALE

Executive condominium in artistic quality building in Rockland. Suite completely redecorated throughout. Living room, dining room, and hall with new luxury carpeting. Comprising master bedroom ensuite, den or second bedroom, laundry room, and two full bathrooms. All large rooms. Delightful outdoor living. Principles only. Seen by appointment. 382-3380

Cedric Steele Realty Ltd.
388-6258

BEAUTIFUL LAUREL POINT

Views of Inner Harbour. 2-bdrm, 1270 sq. ft. 5 appliances. 7th floor. Priced for quick sale, $109,000. MLS. Contact GERRY FINNIGAN, 388-6258.

CONDO FOR A KING

2 Bedroom with den, 6 appliances. Super recreation facilities with 2 private gardens. Excellent sea view in Oak Bay. $136,000. Appointments only.
PETER BEVAN 388-6258

New on Market
Beacon Hill Area
Asking Price $42,500

LOOKING FOR A 2 BR LOCATED ON HILDA ST. ON 2ND FLOOR? SMALL CONDO OF 15 STES. QUIET AND WELL MANAGED. CLOSE TO BUS AND SHOPPING, PARK AND WATERFRONT. FOR INFORMATION CALL PATRICK SNOW 592-3931 OR C. E. PULLAN 477-1578.
ISLAND HOMES REALTY LTD.
386-7545

CONDO WANTED

Fairfield — buyer for 2 bdrm., 1½ bath sunny side, poss. no rush.
BOWDEN REALTY 383-5524

VILLA ROYALE AT BEACON Hill Park. One bedroom condominium, eastern exposure, top floor, new appliances and carpet. $31,500. 384-4944.

ONE BEDROOM, 4TH FLOOR, corner condo, asking $31,900. Walking distance to town. Adult oriented. 382-3920. No agents

259 TOWNHOUSES

TURGOOSE POINT ESTATES SEAFRONT TOWNHOUSES
21 Prestigious Homes On Saanichton Bay
Open To View
Sat and Sun 1-5
Daily 6-8:30

2654 LANCELOT PL.
(off James Island Rd.)
North on Pat Bay turn right on Mt. Newton X Rd. and Follow the signs.
$83,000 - $118,000

Your choice of FIVE DIFFERENT MODELS. Without a doubt TURGOOSE POINT ESTATE TOWNHOUSES rank with the finest and most prestigious waterfront developments in the GREATER VICTORIA AREA.
Victoria Realty Ltd.
386-3585

259 TOWNHOUSES

A Haven

. . . away FROM the world in which to recharge your batteries. The view extends your Living to the great outdoors without moving an inch. (well, maybe one or two). a TOWNHOUSE should have something extra and this one does — invigorating views and respected privacy. You owe it to yourselves to see the entire co-ordinated package. I will OPEN the unit for your personal viewing SAT. and SUN. afternoons from 2-4 P.M. Call for more details.
FRANCES BROWN
595-5131
Canada Trust

Something Special
$57,000
THREE BEDROOMS
FULL BASEMENT
ACORN FIREPLACE

DON'T FAIL TO VIEW THIS NICELY LANDSCAPED TOWNHOUSE. IMMACULATE INSIDE AND OUT. A CORNER UNIT, IT PROVIDES A SURPRISING AMOUNT OF ACCOMMODATION, STORAGE AND PRIVACY. LOW MONTHLY ASSESMENT. EXCLUSIVE WITH:
388-4271 MR. YELLS 383-5039
388-4271 BOB JOHNSON 592-3573
J. H. WHITTOME & CO., LTD.

Even
the Admiral
Would Love
These Views

An outstanding crisp new listing of a fine three-bedroom townhome, overlooking Esquimalt Harbour. Watch the fleet coming and going, super tankers coming to drydock. Always something happening. Large living room with fireplace, seprate dining room, bath and half. Truly worth your immediate attention. Double carport. Priced well at $74,900. To view this exclusive listing call John Molyard, 386-3585 or res. 384-4827, Victoria Realty Ltd.

P.R.B
P. R. BROWN
AND SONS LTD.
"The People To See"

TOWNHOUSE

Over 1400 sq. ft. with 3 bedrooms. Large living room-dining room, modern kitchen with a breakfast nook. Fully carpeted and professionally decorated. One 4-pce. bathroom and one 2-pce. bathroom. Basement with laundry area. Located in Passmore Place, with a bus stop close by and easy access to town by your car. Asking $53,950.
385-3435 JOHN EVANS 477-4452

1250 WOODWAY RD.
"ARBUTUS RIDGE"
"ONLY ONE LEFT"

Truly unique, truly splendid, definitely worth seeing. Quality, luxury and outstanding views for $89,900. Designed for easy care and low maintenance with no monthly assessment.
Features:
—2 bedrooms
—Skylit soaking tub
—Cedar feature walls
—Etc., Etc., Etc.
Please call me for more information on this exciting new home. A must to see.
Geoff Field
Residence 388-5464 Office
479-5270 Pgr. 550 477-1841
Block Bros. Realty Ltd.

Open Sat. 1:30-4
567 Carnation St.
4 Bdrm. Townhouse
$51,900

Beautifully decorated 3 yr. old townhouse conveniently located just minutes from town. LR, DR, huge kitchen with eating area and 2 pce. bath on main; 4 BRs and 4 pce. bath upstairs. Rec. rm. and room for further development in full basement. Fridge, stove, all drapes included. MLS.
HEATHER WILDE
477-7291 (Bus.) 477-5929 (Res.)
D.F.H. REAL ESTATE LTD.

GREENERY AND VIEWS

Gorgeous landscaping, views in all directions, very pleasant treed and quiet residential neighbourhood. Superior built 3 BR Townhome, 3 years young. Wall to Wall quality carpeting (kitchen too), built-in dishwasher, 2 baths. Private patio at back, covered parking. $48,900 and a buy.
Dave Vogelgesang
388-5464 477-1841
Pgr. 160 Office
Block Bros. Realty Ltd.

$44,900 LANGFORD

Here is your chance to own an excellent starter home featuring large rooms, (e.g. master BR is 20x12), a large front yard for the kids to play. This ½-duplex is in immaculate condition inside and outside. Low, low taxes. Phone me today. MLS.
FREDLERCH 479-0428
CANADA TRUST 595-5131

OPEN HOUSE

Near University, $54,900. Attractive townhouse. One of four independantly owned homes on large lots, 2 bedrooms and 4 piece bath up, large living room with fireplace, spacious kitchen, den and utility room with 2 piece bath down. Well kept lawns and gardens. Private sale. Phone 477-6488. Sat. and Sun. 2-4 pm. 1714 McKenzie Ave.

ONLY $58,900.
PARKLANDS AREA

Best buy in town. App. 1300 sq. ft., full basement, fireplace, 1½ baths. Beautiful condition, lots of thermal windows. Low assessment. You really should see this! Call
ROMA MOLYARD 384-4827
Royal Trust 384-8001

JUST LISTED

4 Bedrooms, 2 bathrooms, full high basement, sundeck, over 1000 sq. ft. of living accommodation and only 3 years old. Full facilities including swimming pool, for only $44,900. Easy down payment.
DEREK WICK 595-2062
Royal Trust 384-8001

2-BDRM — FULL BASEMENT. Private Patio off DR overlooking treed area. Baby care and rec facilities available. Drive by 579 Crossandra Cres., between Carey and Interurban Rds. Vendors have bought. Offered at $45,000. Contact Mrs. Snow, 477-6074 anytime.
PEMBERTON, HOLMES LTD.
384-8124

WANTED

Require townhouse for client, $43,000 to $49,000 range. Possession flexible. Call GEORGE WALL, 386-2955 or 477-0548. CENTURY 21 Mayfair Realty Ltd.

259 TOWNHOUSES

WHY NOT

A Strata duplex instead of a Townhouse. Weigh the advantages, only 1 neighbour, NO assessment fees, larger private lot — located at 4041 Magdelin (3 blocks to K Mart), features 3 bedrooms, with gleaming hard wood floors, 1½ baths, large kitchen with laundry room off, super living-room with electric fireplace. There is also a covered patio and garden shed for storage, loads of parking. Full price $53,900. R. W. RHODES 479-9241 or 382-8101.
National Trust Co. (Douglas)

JAMES BAY AREA
2 BR.

Spacious LR with patio and small lawn with fruit trees, neat kitchen with passthru to dining area, upper balcony off bedrooms and a large separate laundry. Sewing area and storage room are only a few of the charming features of this home. Take over mortg. of $43,000 @ 10¾% — pay $395 P.M. and be an owner, plus $2,500 grant if you qualify. Asking price $47,000, it's a dandy! Call:
MARGE SHORE
477-0141 pgr 753 385-9174
THE PERMANENT

NEW LUXURY TOWNHOUSES

Now nearing completion at 1160 Burdett Avenue (Rockland area). Underground parking, fireplaces, 3 bedrooms, 3 bathrooms, sliding glass doors from every room to balconies, and walking distance to downtown. From $82,500. For an appointment to view call:
TOM SLEMKO 477-1277
MONTREAL TRUST CO. 386-2111

OPEN HOUSE SATURDAY AND Sunday, 946 Market St. 3 bedrooms, 1½ baths, modern townhouse, close to all ammenities, fridge and stove included, $46,900. 382-9744.

UVIC AREA, DELUXE 2 BEDroom, 1106 sq ft, stove, fridge, in suite washer dryer, sauna, swirl, underground parking. Excellent terms, asking $41,500. 592-4668.

263 GARAGES FOR SALE, RENT OR WANTED

WANTED TO RENT: LARGE garage, lockable, with power but will consider otherwise. David, 385-9873.

BOAT BUILDING SHED OR storage shed for rent in Sooke. 220 power installed. 598-1601.

WANTED GARAGE TO RENT for 1 year with electricity for personal use only. After 6, 388-4158.

WILL PAY UP TO $50 PER month for garage with electricity. 598-6035.

265 HOUSES WANTED TO BUY

HENDERSON AREA EAST OR WEST

Serious couple require 3-4-bedroom home, en-suite plumbing (if possible), full basement, in the Henderson Rd./Uplands school area, $100,000 range. If you are thinking of selling, please call in confidence.

CEDAR HILL Jr. HIGH OR WENDE RD. AREA

Our purchasers have asked us to locate a 2-bedroom, basement home in the Cedar Hill Junior High attendance area or Wende area. Priced $60-$75,000 range. If you are thinking of selling, please call in confidence.
DALE YOUNG
477-0191 388-6275 Pger 2561
MURRAY ROTHSCHILD
477-0191 477-9393
Royal Trust

Thinking of Selling?

A young family seriously looking for 3-bedrm. plus den or 4-bedrm. home in Oak Bay or another good area in Victoria in the $80,000 range. They are willing to do some work but want the home suitable for immediate occupancy. If you can help, please call:
JO-ANNE WRIGHT
477-7291 384-8075 (Pgr. 1635)
D. F. H. REAL ESTATE LTD.

4 BEDROOMS

In South Oak Bay area up to $100,000. Have purchasers for such a home. Sea view if possible but not essential.

4 PLEX

In city or Fairfield area. Preferably 1-bedroom units. Also up to $100,000. Please call MARJ NAPPER or MARKIE MUNN at 598-3321 or evening 385-3801.
JACK MEARS OAK BAY REALTY LTD.

WANTED

1 — Good starter for young couple with one child. Will consider any nice area. Priced below $50,000.
2 — Home with bit of character. Condition not important but would like nice area. Esquimalt, Gorge, Glanford, West Burnside preferred but will consider other areas.
3 — Small acreage or extra large lot with some privacy in Colwood, Metchosin. 2 or 3 bed home ok.
388-7557 Marilyn Moore 382-8015
Capital City Realty Ltd.

2 or 3 BEDROOM

HOME REQUIRED IN PRICE RANGE $40,000-$55,000. SPECIAL LOW COMMISSION IF CLIENTS PURCHASE. PHONE TODAY.
TOM McCLUSKEY or KEN WRIGHT
595-5661 598-2183
CITY BROKERAGE
386-3547

IN LANGFORD, COLWOOD OR Metchosin, 3 bedroom on large lot, around $50,000. Quick decisions, early possession.

Please phone RICHARD MCKENZIE, 479-5047 or 388-7868 anytime.

DUNSMUIR PROPERTIES LTD.

DOCTOR

Arriving Sept. 5, requires 3-4 bedrooms, family room or room to build one — University, Willows or Oak Bay. Replies in confidence.
MRS. MARILYN WOODWARD
477-2722
Royal Trust 384-8001

3½% COMMISSION

to sell your home!
Valuation without obligation
Douglas Hawkes Ltd. 384-7128
Len Thomas (Sr.) 384-9176
Herb Hodgson 382-3835

TRANSFERRED FROM MONTREAL

Urgently required, 2, 3-bedroom home in nice area up to $75,000 cash.
388-7557 ALEX TAIT 477-8522
Capital City Realty Ltd.

CASH PAID

If your house is suitable for rental purposes call my Agents Lee Wrobel and Randy Small. 385-1431.
British American Realty Ltd.

URGENTLY REQUIRE 3 BEDroom with basement character older home in cared for condition. Greater Victoria area approx. $55,000. 479-1974 or 721-3733.

PRIVATE

Want older home. I will purchase for cash. 479-2209

YOUNG FAMILY NEEDS older home needing repairs. Reasonably priced. No Agents. 478-9706

RENTAL HOUSES WANTED, will lease back to present owner. 477-1933

268 LISTINGS WANTED

CONDOMINIUMS WANTED
LYNN HOLMES — 386-6762
LANDMARK PROPERTIES

DON RYCROFT 385-3435
P. R. Brown & Sons Limited

270 EXCHANGE REAL ESTATE

FOR SALE OR EXCHANGE

A number of properties to trade. What have you got.
LET'S MAKE A DEAL
Call Confidentially.
Bing Richards,
388-7868 or
388-5464 Pgr. 732.
DUNSMUIR PROPERTIES LTD.

FOR SALE OR EXCHANGE

Immaculate 2 BR basement home, fully fenced attractive lot. Stanley Ave., to exchange for Strata Duplex in Esquimalt or Simpsons-Sears area. $55,000 range. Call Eleanor Sanderson
384-9610 or 479-1667
J. H. Whittome & Co. Ltd.

WANTED: CONDOMINIUM Prefer Orchard House or ? I have very valuable collectors piece to trade (up to $35,000). Please phone 384-5641 days.

271 LOTS FOR SALE

Park Pacific

Proudly Presents

DEAN PARK ESTATES

NEW STREET JUST OPENED 15 new lots on a quiet wooded cul-de-sac are now for sale. Also still available a good selection of ocean view lots.
Located in North Saanich on the slopes of Mount Newton adjoining John Dean Provincial Park. All lots are more than ½ of an acre with wide street frontage to give you plenty of room to build and for privacy.
Fully serviced with underground hydro and telephone, separate underground sanitary and storm sewerage systems, complete underground domestic water system with fire hydrants, fully paved and curbed streets with attractive street lighting.
Entrance close to Panoramic Recreation Centre on East Saanich Road. From Pat Bay Highway turn off at McTavish.

SALES OFFICE
656-7041
10:30-4:30
OR
Murray Lawson
592-2912
or
388-6275
Pager 2478
383-4124 anytime
Park Pacific Investment Ltd.

At BROADMEAD

WE HAVE IT ALL

Sunny seaviews, meadows, private lanes, rocky outcrops, treed seclusion, quail, pheasant and more. If you've been looking for that special spot for your new custom residence, visit us at Broadmead, a community of quality homes, created with care to preserve and compliment its unique natural beauty.

. . . 100-ft. wide lots are not the exception in Broadmead . . . that's our average lot size . . .

. . . space to live, to grow, to enjoy casual country living . . . yet just 10 minutes from city centre

. . . We have an excellent selection of ½ to ½-acre home sites available for viewing, priced from $31,500 to $44,500.

TAKE THE FIRST STEP TO BETTER LIVING!

Visit us at our office-display home, 950 Royal Oak Drive
8:30 A.M.-5:00 P.M. 658-5291
or call
Jeannie Dewhurst
Royal Trust Corp.
384-8001 or 658-8980

TOWNHOUSE SITE in CENTRAL SAANICH

5.5 level acres, approved for 60 Townhouses. In downtown Saanichton corner of Mt. Newton Xrd and East Saanich Rd. $495,000. Engineered Homes 385-6211, eves. Harry Atkey 598-1737

HALF ACRE

Beautiful treed ½ acre building lot in Central Saanich. Call now . . . Excl.
DON BECKNER 386-0588
DEL BECKNER 477-4994
MONTREAL TRUST 386-2111

SHAWNIGAN

A nicely placed building lot of .81 acre right in the Village. Out of province vendor has priced at $24,000 for quick sale.
386-3231 FRANK OLIVER 383-6904
BLOCK BROS. REALTY LTD.

Treed Building Lot

Excellent location on Tipton Rd. 70 ft. frontage. Priced to sell at $26,900. FREDDY STARKE 595-1175 or BOB KOHLRUSS 383-4739. CASTLE PROPERTIES LTD. 386-6164.

TREED ONE ACRE LOTS
located in N. Saanich
and serviced by
MUNICIPAL WATER MAINS
$31,500 — $33,500
Rick at Douglas Hawkes Ltd.
384-7128 YRB-8720 721-5161
Office Mobile Res.

CORDOVA BAY SEAVIEW LOT

.728 of an acre - 2 road accesses. Priced $64,500. TO VIEW CALL:
477-5705 Erna Ellsay 477-1841
Block Bros. Realty Ltd.

FULLY SERVICED LOTS PRICED FROM $27,250 ON NELTHORPE ST BY SWAN LAKE

Phone Roy at 383-1141 or 388-4497 or Dianne at 383-1141 or 479-7030
Associated Building Credits.

BUILDING LOTS

Quiet country area. 12,000 sq. ft. lots. Close to town. Price $23,500.
FRANK SALE PAGER 738
THE PERMANENT 382-9191

1.07 ACRE LOT

in North Saanich. This excellent building lot has a SOUTHERN EXPOSURE, WATER, a CLEARED BUILDING SITE and priced to sell at $34,500. For further information, call
TRICIA PARKER
477-7291 Anytime
D.F.H. REAL ESTATE LTD.

2¼ ACRE WELL TREED PROPerty, 5 min from Shawnigan Lake. 383-6113, 478-9651.

271 LOTS FOR SALE

CUALTA HEIGHTS
SEA AND CITY VIEWS
TREED

18 serviced lots. Water, hydro, phone, cable, ¼ — 2 acres, 20 minutes from Victoria. Take Fulton Rd. off Sooke Rd., right on Bexhill to Cualta Crescent; or Walfred Rd. off Happy Valley Rd., then left onto Cualta Crescent.
Salesperson on site Sunday afternoon 2-5 p.m. For information or appointment, call Norm or Jill Sewell, 658-5713.

NORTH SAANICH
1 ACRE
SECLUSION
PIPED WATER

Beautiful serviced lots ranging from .99 to 1.64 acres. Excellent treed homesites. Municipal water, roads, street lights. If you buy one of these choice lots you automatically receive a 1/13th interest in the common area reserved for exclusive use of the owners and the treed band which GUARANTEES SECLUSION. Offered at $39,500. For details please call:
Ted Walford Office Bill Remple
Residence (24 Hrs.) Residence
598-1420 477-1841 658-5794
Block Bros. Realty Ltd.

LARGE LOTS

Still several lots available with beautiful evergreens and arbutus trees. Most are nearly an acre located in North Saanich near Ardmore Golf Course. With the present shortage of lots, these are good value at $30,000 to $34,900. Call GEORGE WALL, 386-2955 or 598-3847, GEORGE WALL, 386-2955 or 477-0548, CENTURY 21 Mayfair Realty Ltd.

5 FULLY SERVICED BUILDING LOTS

AVAILABLE IN SIDNEY PRICED AT $23,500 EACH. THE LOTS ARE READY FOR IMMEDIATE DEVELOPMENT. INTERESTED PARTIES MAY CONTACT 656-7198 OR 642-4537.

DUPLEX LOT
ESQUIMALT AREA

$34,900 for this attractive Duplex lot on quiet cul-de-sac surrounded by newer duplexes. Flat and ready to build on.
HAL BARBER 385-1047 or 382-8101
National Trust Co. (Douglas)

LAKEFRONT

Building lot on Florence Lake Road. Build your home on this 50'x168' lot. Located in quiet area. New MLS. OFFERS on $25,000.00. Please call BOB KOHLRUSS 383-4739 or FREDDY STARKE 595-1175. CASTLE PROPERTIES LTD. 386-6164.

FORECLOSURE

10-acre treed, new, building lot in Metchosin. Priced at $46,900 which is $2,000 below average asking price in the same development. Mortgage terms available from the owner. Plans and appraisal can be obtained by calling Lorraine Strandlund at SAEC 382-9255 (24 hrs.)

2 ACRES

Select 2 acre treed lot in area of choice custom homes in Metchosin. Well is in so start your dream home now. Priced at $35,900. Call Lorraine Hett at 478-2430 or 478-9581.
WATERMAN & ASSOCIATES REALTY LTD., 923 Goldstream Ave., 478-9581.

NANAIMO
8 LOTS $100,000

Fully serviced large lots (7,500 to 9,000 sq. ft.). Situated side by side on a cul-de-sac. Paved streets, curbs, water & sewers. Good terms to responsible Purchaser. Call Harry Atkey, Engineered Homes Ltd., Victoria, 385-6211, eves. 598-1737.

BUILDING SITE
$15,500

.6 ac residential lot, treed, 17.5 mi from city. O.K. for mobile home. Priced below assmt for quick sale. ML. Call.
HER McDANNOLD 384-6768
THER PERMANENT 382-9191

BUY LAND

1 — One point seven acres Shawnigan Lake. $23,900. MLS. 41332.
2 — Half acre Mill Bay. Water at property line. $23,000. MLS. Please call any time.
477-0191 JACK MOEN 658-5448
Royal Trust

SEA VIEW LOTS

A. ½ Ac. lot unspoiled view of Sea and Islands. All services, Dean Park area.
B. Large lot, Cordova Bay Ridge Exc. area. Call T. DALE 382-8101.
National Trust Co. (Douglas)

TWO FLAT TREED 9500 SQ.FT. lots off Shelbourne close to Simpsons-Sears shopping center. Asking only $31,000-$32,500. Phone 478-1144.

HERE ON QUIET CITY CULde-sac with beautiful trees. Excellent location, zoned R2 (duplex) offers on $42,000. 385-5461. See lot 8, Josette Pl. Today!

LANGFORD, APARTMENT, townhouse site, approximately 91,000 square feet. Zoned R2, 478-5946 after 6 pm.

NEARLY WATERFRONT, 200' trail to beach, secluded .6 acre, East Sooke, water on property, cleared. $18,750. 595-5950.

SIMPSON SEARS AREA, IRregular shape, excellent resale area, builders terms, $30,000. 477-6715 or 595-7612.

4 TREED ACRES WITH GOOD view and privacy, driveway and building sites cleared, $29,000, close to Luxton. 478-1975.

BEAUTIFUL ROCKLAND LOT, $53,500. Byron Price & Associates Ltd., 385-2458.

WOODED ½ ACRE HOLDING property, ideal for recreational purposes. Only $10,000. 598-5701.

TREED LOT, CLOSE TO schools and stores. Colwood area. 478-3229.

SOOKE-SASEENOS LOT, 98x282. Offers to $26,900. 642-5813.

UPLANDS

Beach Drive, half acre approx. Full Price: $79,000. FULL MORTGAGING AVAILABLE. EXCLUSIVE.
Allan Klenman
656-4242 388-7868
DUNSMUIR PROPERTIES LTD.

273 PROPERTY FOR SALE

QUALIFIED

Potential purchases seek the following: Townhouse Land: 2-5 acres, good area for quality development. Ready zoned or with rezoning potential.
Waterfront: one acre mimimum on the Saanich Peninsula. Owners or agents with properties fitting needs please contact
HERB McDANNOLD 384-6768
THE PERMANENT 382-9191

273 PROPERTY FOR SALE

1.76 ACRES READY TO GO. Sewer system installed. Well drilled. Driveway and home site cleared. Located closee to good waterfront. How can you loose? Only $24,900. Live in Shawnigan. You will not regret.
2.11 Acres of the most secluded property that I know of. Yet, only 1000 ft. away from the Shawnigan Public Beach. Build in a valley or have lake view from a hillside. Drilled well. Asking $27,900.
80'x100' Village building lot. Nice and level, in good subdivision. $14,900.
One acre with community water in prices ranging from $18,900 to $22,900.
One acre in the Shawnigan Village. Parklike square lot $19,500.

BUY WITH CONFIDENCE FROM MR. JOHN ETTEMA. OVER 25 YEARS OF REAL ESTATE EXPERIENCE. PHONE COLLECT. RESIDENCE 743-2607 OR BUSINESS 743-5311. J. H. WHITTOME & CO. LTD., SHAWNIGAN LAKE OFEICE.

274 PROPERTY WANTED

CASH FOR

Land for development for subdivision, lots in the Victoria area. Kasapi Construction, 386-6191.

PROPERTY WANTED

For subdivision now or future, with or without buildings. Phone 658-8846 or 652-1727

280 ACREAGE FOR SALE AND WANTED

2 ACRE LOTS
$295 DOWN
$295 MONTHLY

Beautifully treed, level lots located in the MillBay/Cobble Hill area. The $24,500. price includes paved roads, domestic water service and approved septic sites. Mobile homes welcomed. Terms based on 11% interest on $24,205. amortized over approx. 12½ years. For further details please call Rick at Douglas Hawkes Ltd. 384-7128 Office, YR8-8720 Mobile, 721-5161 Victoria Res.

10 ACRES

Trees and views, Kangaroo Road. Full price $49,900. Put $500 down and the owners will carry the entire balance at current rates. With inflation still with us, some land in an investment portfolio is sound business. Call
A. Klenman 656-4242
DUNSMUIR PROPERTIES LTD.
388-7868

HORSE LOVERS
FIVE ACRES

Acreage with producing well on Saanich Peninsula. Ideal grazing land, fenced on three sides. Asking $68,000.00. For information phone:
MIKE RUSSELL 388-9729
NATIONAL TRUST

Deaths and funerals

305 DEATHS and FUNERALS

ASHTON — In Victoria, B.C. on August 31, 1979, Mr. Leslie William Ashton, age 91 years, born in Essex, England. Predeceased by his son, Raymond, in 1974. He leaves his wife, Ruby E.; at home, daughters, Mrs. C. E. (Irene) Stretch, Victoria, B.C., Mrs. L.B. (Olive) Ross, Richmond, B.C., Mrs. F. W. (Betty) Anderson, Regina, Saskatchewan, Mrs. A. E. (Joan) Smithson, Calgary, Alberta; 15 grandchildren, 23 great grandchildren.

Service in the Sands Mortuary Limited, "Memorial Chapel of Chimes", 1803 Quadra Street, Victoria, B.C. on Tuesday, September 4, 1979 at 3:00 p.m. Rev. Reed H. Elley officiating. Interment at Royal Oak Burial Park. Flowers gratefully declined. Those so desiring may contibute to the Gideons International in Canada, 402-2626 Cook Street, Victoria, B.C.
SANDS—VICTORIA

293 GULF ISLAND PROPERTIES

OCEANFRONTS

Executive home, ¾ acre, accessible semi private beach, SW exposure, open view, 3000 sq. ft. home on two levels, feature fireplaces, view windows, all appliances, guest cottage, large patio, near Thieves Bay, North Pender Island. $135,000.

Sandy beach on small bay facing SW. 2 bedroom cottage with view deck, small guest cabin. Needs some finishing. At Boat Nook, North Pender Island.

Galiano Island near Retreat Cove. Superb high bank, sunny, SW view of Wallace and Secretary Islands, 1750 sq. ft. on 2 levels, large view deck. Some interior finishing needed. Asking $99,000.

Campbell Bay, Mayne Island, serviced lot sloping to water and anchorage. Well treed, priced at only $28,000.

Sunny large lot with arbutus and evergreens, facing south, terracing down to ocean. All services including sewer for a quick sale, $25,000. North Pender Island.

OTHER HOMES

A fine selection of ready to move into 2 to 4 bedroom homes on Pender, Mayne and Galiano from $49,000 to $88,000.

SERVICED ½ ACRE LOTS

Lakefronts, $10,000 to $15,000
Seaviews, $9,000 to $25,000
Treed lots near ocean from $4900

ACREAGES

10 acre and larger parcels from $25,000.
For details and maps call
JIM LEAKE 943-7862
North Pender Is. 629-3464
Office (24 hrs.) 278-3531
6380 No. 3 Rd. Richmond V6Y 2B3
CANADA TRUST LTD.

SALTSPRING ISLAND

2 treed lots, halfway between Fulford and Ganges. 2 acre lots. Water on both lots, hydro on road. Try $4,000 down or trade on asking of $18,900.
DAVID BILLINGHAM
598-6029 388-6258
CEDRIC STEELE REALTY LTD.

PENDER ISLAND. BUILDER'S own home. Architectural design. 3 bedrooms with spiral staircase, sunken tub, pine kitchen, basement and carport, 3 sundecks. Sunny treed lot bordered by park. 1 year old. Builder must sell due to business commitments. Clear title. Thomas Kline 112-594-1797, 112-629-3719

SOUTH SALTSPRING

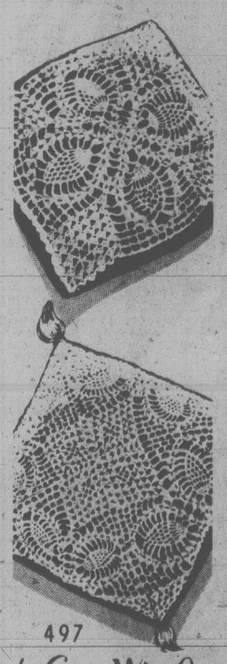
Opportunity knocks. Excellent 2 bedrm, 3-acre across from waterfront. Looking for an offer. Brian Ripley 388-7557
Capital City Realty Ltd.

NORTH PENDER. SPECTACular view lot, 6 acres, on BC hydro line. Greatly reduced for quick sale, all offers on $24,500 considered. 478-0231

294 MAINLAND AND OUT OF PROVINCE PROPERTIES

16 ACRE PROPERTY, LEVEL, treed, view, 4 miles to Prince George, good holding property, full price $27,900, $2000 down, easy terms. 477-7720.

Doily Pillows!



497
by Laura Wheeler

Popular pineapples add a lovely touch to a room.

Easy to crochet—use one strand bedspread cotton for 11 inch square for pillow top. Directions for both versions included. Pattern 497: also has instructions for case.

$1.50 for each pattern — cash, cheque or money order. Add 25¢ for each pattern for first-class mail and handling. Send to: Victoria Press Ltd., Pattern Dept., 109 Crockford Blvd., Scarborough, Ontario, M1R 5B4. Print plainly pattern number, your name, address.

NEW! 1980 NEEDLECRAFT catalog. Value packed! Over 170 designs—all crafts. 3 free patterns printed inside. Send $1.00
131-Add a Block Quilts...$1.50
130-Sweaters-Sizes 38-56..$1.50
129-Quick/Easy Transfers..$1.50
128-Patchwork Quilts....$1.50
127-Afghans 'n' Doilies...$1.50
126-Crafty Flowers.....$1.50
125-Petal Quilts.....$1.50
124-Gifts 'n' Ornaments..$1.50
123-Stitch 'n' Patch Quilts$1.50

305 DEATHS and FUNERALS

ATWOOD — On August 30, 1979, at the Royal Jubilee Hospital, Doris Mary, in her 84th year. Survived by her sister, Bobbie Makovski of Victoria; her daughter, Judith Doyle of North Vancouver; her granddaughters, Lynn and Sandy of Vancouver and Karen of Calgary; one nephew, Richard of Duncan.

Memorial service will be held on Saturday, September 8, 1979, at 1:00 p.m. in St. Mathias Anglican Church, 600 Richmond Avenue, Victoria. In lieu of flowers donations may be made to St. Mathias Church or to the Canadian Cancer Society. Arrangements through the Memorial Society of B.C. and First Memorial Services.

BENSON — In Saanich Peninsula Hospital, on August 30, 1979, Mr. Jack Benson, aged 59 years, born in Calgary, Alberta, late residence, 2294 Weiler Avenue, Sidney, B.C. He leaves his loving wife, Winnifred, at home; daughters, Janet Pedersen, North Vancouver, B.C.; and Jodi-Lyn Benson, at home; son, Craig Benson, Calgary, Alberta; two grandchildren, four brothers, Walter, Bill, Albert, and Ed; two sisters, Norma and Laura. The late Mr. Benson was superintendant with the City of Calgary until his retirement.

Service in the Sands Funeral Chapel of Roses, 9838—4th Street, Sidney, B.C., on Tuesday, September 4, 1979, at 1:00 p.m. Cremation. Flowers gratefully declined.
SANDS—SIDNEY

BRATEN — After a lengthy illness, the death of Martin Braten occurred in the Royal Jubilee Hospital, in Victoria, August 29. He was in his 70th year. Born in Grue, Norway, April 6, 1909. He came to Canada in 1916, with his mother and brother Jack, to reside in McBride, B.C. In 1929, he moved to Vancouver, where he resided until 1935. He then came to Duncan, where he started a sawmill business until the Second World War. He served with the R.C.A.F. till the end of the war. He then resumed his sawmill business at Cowichan Bay until his retirement. He was a long-time member of the Royal Canadian Legion, and a life member of the B.P.O.E. No. 69 Duncan. He is sadly missed by his brothers Jack and Bert, of Duncan; Henry, of Nanaimo. Several nieces and nephews.

Services for Mr. Braten will be held on Tuesday, September 4, at 1:00 p.m. in Sands Funeral Chapel with the Rev. W. Dobson, officiating. Under the auspices of the Cowichan Branch Royal Canadian Legion.
SANDS—DUNCAN

DAHL — Otto of Saanichton, formerly of Courtenay, B.C., peacefully at Saanich Peninsula Hospital on August 30, 1979, in his 83rd year. Survived by relatives in Denmark.

Graveside service will be held Wednesday, September 5, 1979, at 10:00 a.m. in Royal Oak Burial Park. Arrangements through First Memorial Services Ltd.

FRAMPTON — Peacefully, on July 27, 1979, at Radcliffe-on-Trent, England, Rev. Keith B. Frampton, aged 90 years. Survived by his daughter Rosalie of Victoria, B.C., his son John and two grandchildren in England and his brother Cecil of Surrey, B.C.

Funeral service was held on July 31 at St. Mary's Church, Radcliffe-on-Trent.

LEW — On August 29, 1979, Mrs. Christina Lew, aged 46 years, born in Hong Kong, China, late residence, 826 Brentwood Heights, Central Saanich, B.C. She leaves her husband, Don; daughters, Irene and Helen and her son, Donald, all at home.

Service in the Sands Funeral Chapel of Roses, 9838 Fourth Street, Sidney, B.C., on Wednesday, September 5, 1979, at 1:00 p.m. Rev. Ivan Futter officiating. Interment at the Royal Oak Burial Park.
SANDS — SIDNEY

LITTLER — At Saanich Peninsula Hospital, on August 30, 1979, Mr. Joseph Leslie Littler, age 64 years. Born in Sheffield, England, late residence 605 Birch Road, Sidney, B.C. He leaves his loving wife, Norah, son and daugher-in-law, Keith and Lodzia Littler, Sidney, B.C.; brother, Harry, North Vancouver, B.C.; sister, Mrs. Tom (Joan) Wilson, Point Claire, Quebec.

Service in Holy Trinity Anglican Church, Patricia Bay, B.C., on Tuesday, September 4, 1979, at 3:00 p.m. Rev. Robert Sansom officiating, cremation. Flowers gratefully declined. Those so desiring may contribute to the Victoria Cancer Clinic, 1900 Fort Street, Victoria, B.C. Arrangements by the Sands Funeral Chapel of Roses, 9838 Fourth Street, Sidney, B.C.
SANDS — SIDNEY

MILNE — On August 30, 1979, at the Royal Jubilee Hospital, James Henry Milne, aged 67 years, of 563 Agnes Street, born in Sunnyslope, Alberta. He is survived by his loving wife, Norma; one daughter and son-in-law, Gayle and Ron Betts; one son, Greg; one brother, Bob; nieces and nephews.

Funeral service will be held on Tuesday, September 4 at 3:00 p.m. in the Main Chapel of McCall Bros. with the Rev. Laura Butler officiating, followed by cremation. (Flowers gratefully declined, friends so desiring may contribute to the Heart Fund, 1008 Blanshard Street, Victoria.

NOXON — At the Royal Jubilee Hospital on August 31, 1979, Alfred McDonald Noxon of 1830 Fern Street. A resident of Victoria for eight years. Formerly of Nelson and Creston, B.C. He was associated with the Brewing Industry in the Kootenays for many years. He served in the R.C.A.F. in the Second World War. He is survived by his loving wife, Helen at the residence, and three nieces.

Mass will be celebrated on Wednesday, September 5, 1979 at 10:00 a.m. in St. Patrick's Church, Haultain Street, followed by cremation. Flowers gratefully declined, friends so desiring may contribute to the Heart Fund, 1008 Blanshard Street, Victoria, B.C. McCall Bros. in charge of arrangements.

PRICE — Passed away peacefully at the Royal Jubilee Hospital on August 29, 1979, Chester Elton Price, aged 73 years, of 3135 Fifth Street, a native son. He is survived by his loving wife Jessie; daughter and son-in-law, Shirley and Art Burnham; three grandsons; one granddaughter; one great-granddaughter; one sister, Mrs. Emma Cullin of Moscow, Idaho; one sister-in-law, Mrs. Bell Price of Victoria; nieces and nephews. He was a retired member of the St. John's Ambulance and was associated with the B.C. Liquor Board for 43 years.

Funeral service in McCall Bros. Chapel, Johnson at Vancouver Streets, on Tuesday, September 4, at 1:00 p.m. with the Rev. G. McMechan officiating. Interment at Hatley Memorial Gardens. (Flowers gratefully declined. Donations, if desired, may be made to the Cancer Fund, 857 Caledonia Avenue.)

308 CARDS OF THANKS

WE WOULD LIKE TO EXPRESS our appreciation to relatives and friends and also thanks to the staff of Extensive Care at the Gorge Road Hospital following the sudden loss of our mother and grandmother (Grace, Garvie Rourke). Special thanks to Rev. Kerley for his comforting words. Also First Memorial Services Ltd.
From the Rourke and Ianson families.

308 CARDS OF THANKS

WE WOULD LIKE TO EXPRESS our sincere appreciation to all our relations and friends for their many acts of kindness following the sudden loss of our wife, mother and grandmother, Velma Robertson. We also wish to thank Dr. G. McKenzie and the Medical Staff in the Coronary Intensive Care Unit of The Royal Jubilee Hospital for their assistance and compassion,. Special thanks to Rev. Bruce Molloy for his comforting works and to Sands for a beautiful service.
Jim Robertson, son and daughter-in-law Jim and Geri, Grandsons Jamie, Geordie, Torrie, Martie.

WITH DEEPEST APPRECIATION we wish to express our thanks to all our relatives, friends, and the many friends of Michael who gave their love, sympathy and suppoft after the loss of our beloved son and brother. A special thanks to the Doctors and nurses of Victoria General who gave so much of their skill and time, also to Pastor Ronald Nelson, Mr. John Wells, soloist Irene Robinson and Pallbearers.
Arnold and Marie Weldam and family.

309 IN MEMORIAM

BENTHAM — In loving memory of Dad, who passed away, September 1, 1979.
Peacefully, sleeping, resting at last,
The world's weary troubles and trails are past.
In silence he suffered, in patience he bore,
Till God called him home to suffer no more.
—Always remembered and loved by George and Therese.

MORRIS- IN LOVING MEMORY of my dear husband, Kenneth (Ken) who passed away August 31-1978. I remember the day I met you and the day God made you mine, I remember the day I lost you dear and I will till the end of time. But, through all the tears and heart ache, there is one thing that makes me glad, it was me you chose to share with you our love and life together. Dearly loved and missed every day by his wife Ellen, family & friends.

STOVRA — In loving memory of Henry, who passed away Sept. 1, 1974.
Beyond my smile there lies a tear,
For the husband I need and loved so dear
My heart still aches as I whisper low,
God bless you dear, I miss you so.
—Fondly remembered by Irene.

THEY SHALL GROW NOT OLD AS WE WHO ARE LEFT GROW OLD, AGE SHALL NOT WEARY THEM, NOR THE YEARS CONDEMN, AT THE GOING DOWN OF THE SUN, AND IN THE MORNING, WE WILL REMEMBER THEM.
WITH GRATITUDE, SANDS

Heavy are our hearts today,
Memory brings you back once more,
To the time when you were with us,
To the happy days of yore.

310 FUNERAL DIRECTORS

Sands
FAMILY OWNED and OPERATED Since 1912
Victoria's 2 Dignified and Reverent Chapels
"Memorial Chapel of Chimes"
"Family Chapel of Memories"
1803 Quadra St.—Your Seven community chapels

VICTORIA	388-5155
SIDNEY	656-2932
COLWOOD	478-3821
DUNCAN	746-5212
LADYSMITH	245-2331
NANAIMO	753-2032

We Care About Vancouver Island Families
Sands

McCall's

TUESDAY
PRICE
Mr. Chester
1:00 p.m. FLORAL CHAPEL
MILNE
Mr. James Henry
3:00 p.m. FLORAL CHAPEL
WEDNESDAY
NOXON
Mr. Alfred McDonald
10:00 a.m. Mass
ST. PATRICK'S CHURCH
NAGRA
Mrs. Surjit
1:00 p.m. FLORAL CHAPEL

McCALL BROS. Funeral Chapels
JOHNSON AT VANCOUVER STREETS
For Funeral Information Phone 385-4465

Hayward's (B.C. Funeral Co.)
Thomson & Irving
Funeral Chapels
1625 Quadra St.
386-3505

CUNNINGHAM FUNERAL CHAPEL
1155 FORT STREET
Phone 384-5512 or 384-8626
Offering dignified moderate service for all. Geo. S. Cunningham, owner, manager.

FIRST MEMORIAL SERVICES
Serving the Public and Exclusive Area. Undertakers for the Memorial Society of B.C. 658-5244.

311 MONUMENTS

STEWART MONUMENTAL WORKS LTD.
ESTABLISHED 1896
Marble fireplace and tabletops.
1403 May St. 384-3452
Memorial of Distinction

Mortimer's Monuments
383-6421
709 KINGS RD. (at Douglas)
FOUNDED 1877

NOTICE OF APPLICATION FOR CHANGE OF NAME

NOTICE is hereby given that an application will be made to the Director of Vital Statistics for a change of name, pursuant to the provisions of the "Change of Name Act," by me:— Marilynn Eileen Piercy of R.R. # 6, Millstream Lake Road, in the City of Victoria, in the Province of British Columbia, as follows:— To change my name from Marilynn Eileen Piercy to Marilynn Eileen Walker.

Dated this 27th day of August, A.D. 1979.

M. E. Piercy

ZONEY MARGARET STEWART
formerly of Victoria, British Columbia
NOTICE TO CREDITORS

NOTICE IS HEREBY GIVEN that creditors and others having claims against the estate of the above deceased are hereby required to send them to the undersigned Executor at P.O. Box 580, Victoria, B.C., V8W 2P6, before the 29th day of September, 1979, after which date the Executor will distribute the said estate among the parties entitled thereto having regard only to the claims of which it then has notice.

ROYAL TRUST CORPORATION OF CANADA, Executor,
By COX, TAYLOR, BRYANT, its Solicitors.

NOTICE TO CREDITORS AND OTHERS JOHN CHARLES HISCOCK, Deceased

Notice is hereby given that creditors and others having claims against the estate of JOHN CHARLES HISCOCK deceased, late of Victoria, in the Province of British columbia, are hereby required to send them duly verified to the undersigned executor at Second Floor, 848 Courtney Street, Victoria, B.C. V8W 1C4, on or before the 29th day of September, 1979, after which date the assets of the said estate will be distributed, having regard only to claims that have been received.

KIM MAXWELL HISCOCK
Executor
by: SMITH & COMPANY
his Solicitors

NOTICE TO CREDITORS AND OTHERS
Re: Dorothy Patton, Deceased, late of 2251 Cadboro Bay Road, Victoria, B.C.

NOTICE is hereby given that creditors and others having claims against the estate of Dorothy Patton, deceased, late of 2251 Cadboro Bay Road, Victoria, British Columbia, are hereby required to send them to the undersigned executors at 1280 Douglas Street, Victoria, British Columbia by the 1st day of October, A.D. 1979, after which date the executors will distribute the said estate among the persons entitled thereto, having regard only to the claims of which it then has notice.

DATED this 20th day of August, A.D. 1979.

NATONAL TRUST COMPANY, LIMITED
Executors
Martin, Jawl & Bundon
Solicitors

NOTICE TO CREDITORS AND OTHERS
ESTATE OF KATHLEEN ANNIE WARREN, DECEASED, Late of Hart House Rest Home, 1961 Fairfield Road, Victoria, B.C.

NOTICE IS HEREBY GIVEN that Creditors and others having claims against the estate of the above-named deceased are hereby required to send them to the Executor, care of MacMinn & Izard, 402-612 View Street, Victoria, B.C., before the 15th day of October, 1979, after which date the Executor will distribute the said estate amongst the parties entitled thereto, having regard only to the claims of which it then has notice.

CANADA PERMANENT TRUST COMPANY
Executor.
By its solicitor,
MacMINN & IZARD.

OFFERS FOR PRINTING EQUIPMENT

OFFERS: Plainly marked on the envelope "Offer on P.T. #112" will be received by the undersigned, on an individual or combined lot basis, up to 2:00 p.m., September 21, 1979, for the following items which may or may not be complete, and located "as is and where is" at the Purchasing Commission Surplus Warehouse, 3285 Oak St., Bay Door #5, Victoria, B.C.:

1) Electric Hoist — Armstrong Portable Elevator, serial #1242
2) Old stone with pipe supports
3) New stone with storage shelves for galley trays
4) Cabinet with large sliding trays
5) 2 Proof-reading desks
6) Hammond glider Trim-O-Saw, model G4, Serial #3550
7) Costcutter metal saw, model B, serial #1675
8) Lino slug router, serial #901
9) 5 Galley tray cabinets
10) 1 — 7-bin cabinet
11) 1 Angle top for cabinet
12) 1 Desk (wood)
13) Large metal rack for magazines
14) 2 Metal storage racks for forms

To view or for further information contact Terry Noga, Stockman at the above address, telephone 387-6027, between the hours of 8:30 a.m. to 12:00 noon and 12:30 to 4:00 p.m. Offers must be accompanied by a certified cheque or money order made payable to the Minister of Finance for 10% of the bid. If the successful bidder subsequently withdraws his offer, the 10% payment shall be liable to forfeiture. The highest or any offer will not necessarily be accepted, but the bearer of a successful bid will be required to pay the 4% S.S. tax.
A. W. Charlton, CHAIRMAN
Purchasing Commission
Parliament Buildings
Victoria, B.C.
V8V 1T8

Car, Truck & Equipment
AUCTION SALE
SUN. SEPT. 30th
at Country Air Market Centre
(4 miles west of Parksville on the Alberni Highway)

If you have a car-truck-boat-machinery or what ever For Sale and would like to convert it to instant cash phone — **248-6414** or **724-4742** or bring them down. **Consign Now** so we may list the items in our advertising.

Island Auctions Ltd.
Industrial Sales Div. 9-1

U.S. tax cheats cost $19 billion

Washington Post

WASHINGTON — The Internal Revenue Service Friday estimated that Americans are not reporting between $100 billion and $135 billion of their income each year, depriving the Treasury of between $19 billion and $26 billion in taxes.

The IRS said $75 billion to $100 billion of this unreported income stems from legal sources, such as tips or commissions, and another $25 billion to $35 billion comes from crime — drugs, prostitution and gambling.

The figures, the result of an 18-month study by a special IRS panel, marked the first formal effort by the government to calculate the size of the so-called "underground economy."

The $135 billion estimate was based on 1976 income levels. If those figures were enlarged to account for inflation, the underground economy would total $167 billion this year, with the amount of lost taxes at $32 billion.

If the IRS estimates are accurate, that means that more than $1 of every $10 that Americans take in as income went unreported in 1976. Technically, all income must be reported unless it is specifically tax-exempt.

These amounts are sure to raise questions about the adequacy of IRS enforcement efforts. The service repeatedly has contended that compliance with the tax laws generally is good, with relatively few violations.

IRS Commissioner Jerome Kurtz Friday declined to answer questions about the new report publicly, apparently out of reluctance to upstage congressional committees planning to conduct hearings on the issue next week.

However, officials said at a briefing that, while the totals were "a cause for concern," the figures were "not shocking" in a $2.3 trillion economy. They said even with such gaps, the IRS still collects 90 percent of all taxes owed.

Kurtz noted in a preface to the report that the Treasury has proposed legislation to mandate withholding on income from tips and commssions, and said officials were planning other measures to broaden withholding requirements.

Friday's report showed that the bulk of the otherwise-legal income that now is going unreported in the United States is going into the pockets of ordinary citizens, who appear to be hiding all or part of their total income from the IRS.

Gas-guzzler engines gone

DETROIT (AP) — A familiar monster, the 400-cubic-inch internal combustion engine, has become a victim of the trend to smaller cars.

The last of those big engines will fade away with the 1979 models. The biggest engine offered in a 1980 car will be 10 per cent smaller, a 360-cubic-inch, or 5.9-litre, motor offered in some Chrysler models.

As has been true for several years, the shrinkage brings cars with more plastics, more aluminum, more electronics and more diesels.

Three-way catalysts will be used to meet tougher emission standards.

The new model year brings only one new front-wheel drive entry, but that's just the calm before the storm in 1981.

American Motors Corp. is bringing out the U.S. industry's first four-wheel drive cars — as distinguished from trucks like AMC's Jeeps.

The biggest break in years from the rectangular or fastback styling themes comes with Cadillac's all-new, front-wheel drive Seville, whose trunk sweeps down from the roof like a fastback, then bulges out like some Rolls-Royce models of the 1930s.

This is the year each manufacturer's average fuel economy must hit 32 kilometres a gallon or better. All say they will do at least that well, even though they may no longer count their captive imports.

Prices are going up. Look for increases of about 3½ per cent over final 1979 prices, which should not last long. The industry now raises prices in small but frequent steps instead of holding prices for an entire model year.

Tipplers must draw drapes

BUDAPEST(UPI) — The police armored car screeched to a halt in front of a darkened doorway and two officers trained their machine guns at a seedy character sipping a bottle of beer.

The above scenario, from a cartoon in the government daily *Magyar Hirlap*, echoed the worst nightmares of the capital's tipplers Friday as Budapest's new "no boozing in public" regulations went into effect.

The ban on booze, aimed at reducing Hungary's high alcoholism rate, prohibits the consumption of alcohol "at work places and their environs," on bridges, city buses, staircases and in doorways, courtyards and abandoned construction sites.

Anyone caught taking a stray sip faces an on-the-spot fine of up to $90.

There was a lot of grumbling on the first dry day on the streets of Budapest — a city once famous for having "a drunk on every corner."

"Looks like I'm going to have to find a new job," said Gaspar Torocsik, 35, only half-joking. "I work near a liquor store and those are the areas where the police will be keeping the sharpest lookout."

Torocsik said he would look for work near the city gardens or the Danube River island of Narguerite which have been exempted from the ban.

Tibor Hulak is also unhappy about the new ruling even though, at 16, he doesn't drink much himself.

"This is going to cut into my income," he said. "I make a pile in tips carting bottles of beer to construction workers at noontime."

Retired railwayman Istvan Turaczi, 76, said his $50-a-month pension won't buy him many evenings out on the town.

"Do you know what it costs to drink in a bar?" he complained. "Before I could buy a few bottles and sit on a doorstep with my friends — no tips and who needs the white tablecloth?"

LUNDS AUCTION
TUES. SEPT. 4, 1 P.M. and 7 P.M.
Special Holiday Preview Hours: Mon. 9 a.m.-5 p.m., Tues. 9 a.m.-Saletime

FURNISHINGS: Oak Newer Style Dining Room Ste. with Large Buffet and hutch and 6 Cane Back Chairs and matching Serving Table., B/India and Wilton Carpets incl. Immaculate 9x12 B/India Carpet ($1500 New), Walnut D/Room Stes., 7-Pce. Wal. B/Room Ste., Ladies' Beautiful Wal. Writing Desk, D/Leaf Wal. Coffee Table, Philips Dual Cabinet Stereo, Teak Desk, Maple and Oak S/P Desks, Pair Maple End Tables, Chester. Stes., Open Arm Chairs, King Size Bed, Etc. **APPLIANCES:** Large lot from many private consigners incl.: As New Kenmore Heavy Duty Washer and Dryer, Inglis Dishwashers, Washer, Dryer, Speed Queen Heavy Duty Washer, Up. and Chest Freezers, 24 and 30 in. El. Ranges, Fridges, Etc. **JEWELRY:** Over 50 lots incl. Dia., Sapphire, Ruby and Opal Rings, 18K gold and turquoise Bracelet, 18K gold Charm Bracelet, Victorian Hair Brooches, Pocket Watches, Etc. **OF INTEREST:** Fine 19th Cent. Oil Painting, R/Doulton Toby Mugs, Hand Woven E. Indian Purses and Hats, 55cc Trail Bike, As New Pool Table, Poker Table, Brother Galaxie II Sewing Machine in Cabinet, Comm. Fl. Polisher, Tile Cutter, Scroll/Saber Saw.

COMING UP
SEPT. 11 — Stamps.
SEPT. 18 — Clocks, Unclaimed Bicycles for Victoria Police Dept.
EARLY OCTOBER — Antique and Fine Art.
Consignments for these autions being accepted NOW.

THE AUCTIONEERS AND APPRAISERS FOR VICTORIA AND VANCOUVER ISLAND.

LUNDS AUCTIONEERS and APPRAISERS LTD. 926 Fort St., Victoria Tel. (604) 386-3308

Special Offer
FOR PRIVATE PARTY CLASSIFIED ADVERTISERS
Use this handy coupon to place your Classified Advertisement and save money

Name .....
Address .....
Phone No. .....
Signature .....
No. of insertions ..... Amount Enclosed $ .....

FILL OUT AND MAIL TO
SPECIAL OFFER
Victoria Press,
P.O. Box 300,
Victoria, B.C.
V8W 2N4.

OR
DELIVER IN PERSON TO
2621 Douglas St.,
Victoria, B.C.

Your ad will run as soon as possible upon receipt of this coupon and payment or please specify consecutive dates.

Classification Number ..... **10 WORDS MINIMUM**

10 Words for 1 insertion in The Daily Colonist and Victoria Times: 12¢ for each additional word. **$1.20**

10 Words for 3 insertions in The Daily Colonist and Victoria Times: 28¢ for each additional word. **$2.85**

10 Words for 6 insertions in The Daily Colonist and Victoria Times: 45¢ for each additional word. **$4.50**

Victoria Press Box Charge $3.50 per month.
Replies to be mailed Replies to be held for pickup.

All ads must be written in regular classified style, and run on consecutive days.

All real estate, mobile home, rental and business advertising is considered to be commercial advertising and will not qualify for this special offer.

SEND CHEQUE or MONEY ORDER
— NO REFUNDS —

THE DAILY COLONIST AND VICTORIA TIMES

SOONER
OR LATER...

EVERYONE TURNS TO THE CLASSIFIED ADS.

That's because there's something for everybody in the Classified columns.

After all, the Classified ads are a family affair.

THE DAILY COLONIST and VICTORIA TIMES

Classified Advertising

Phone 386-2121

Mon.-Fri. 8:00 a.m. to 6:00 p.m.
Saturday 8:00 a.m. to 5:30 p.m.



Mexico-U.S. deal for gas falters

MEXICO CITY (AP) — Mexico has called off a bid to sell natural gas to the United States after being unable to agree on a price in two days of negotiations with a special U.S. envoy, Foreign Minister Jorge Castaneda announced.

After the talks broke down Friday, Castaneda told a news conference that Mexico had offered to sell 300 million cubic feet of gas a day at a price pegged to that of home heating oil selling in the United States.

Sources said the Mexican offer worked out to more than $3.20 per 1,000 cubic feet of natural gas — or about 40 cents more per 1,000 cubic feet than the United States currently pays for gas imported from Canada.

Castaneda said Mexico also demanded the right to break the proposed six-year contract at any point on 90 days notice and wanted a built-in price-increase clause as well.

The foreign minister headed the Mexican negotiating team that met in Mexico City on Wednesday and Thursday with U.S. State Undersecretary Warren Christopher and his aides. The U.S. negotiators returned to Washington Friday.

"President Carter was constantly consulted during the negotiations," Castaneda said. "There was no agreement and the talks on sale of natural gas to the United States have concluded. President Jose Lopez Portillo will not discuss the subject when he meets with President Carter." They are scheduled to meet Sept. 28-29 in Washington.

U.S. sources said the United States wanted to purchase 300 million to 500 million cubic feet of natural gas a day on a long-term contract beginning in 1982. That is the amount currently burned off in Mexican oilfields.

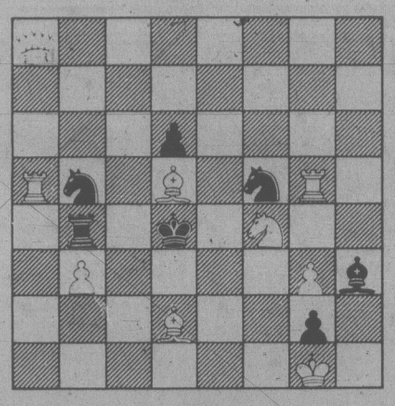
The United States offered to pay $3.00 per 1,000 cubic feet, 20 cents more than it pays Canada for the three trillion cubic feet of Canadian gas it imports each year, the sources said.

U.S. experts said the United States wanted a long-term Mexican gas contract "as a secure source of fuel" to replace as much as 300,000 barrels a day of imported crude oil.

CHESSMASTER

By George Koltanowski
International Chess Master

PROBLEM
By J. Haring, Holland
BLACK: 7



WHITE: 9
White to play and mate in two moves. Solution below.

★ ★ ★

SHORTCUT FROM LONG AGO
Played in Berlin, 1855
WHITE: N. Lange
BLACK: N.N.

1.	P-K4	P-K4
2.	N-KB3	P-Q4
3.	NxP	PxP
4.	B-B4	Q-N4
5.	NxP	QxNP
6.	Q-R5	QxRch
7.	K-K2	QxB
8.	N-Q6d. ch	K-Q2
9.	Q-B7ch	KxN
10.	N-B3	QxR
11.	NxPch	K-K4
12.	Q-Q5ch	K-B5
13.	Q-N5ch	KxN
14.	P-Q3ch	K-Q5
15.	Q - K 3 mate	

★ ★ ★

A SWISS MASTER SHOOTS FOR A WORLD'S RECORD

Werner Hug, Switzerland's former World Junior Champion, came close to a world's record for simultaneous chess play in May in Emmenbrueke, Switzerland. Hug took on 560 opponents and scored 385 wins, 126 draws, and lost only 49 games. Hug broke the record set by Czechoslovakian Champion Vlastimil Hort in Reykjavik in April of 1977. Hort faced 550 opponents during 24 hours of play and won 477 games, drew 63, while losing a mere ten. Apparently, Hug thought that this was still the world's record. However, in January, 1978, Branimir Brebrich faced 575 players in Edmonton, Alberta. Brebrich won 533, drew 27, and lost 15 in 28 hours of play.

A special feature of Hug's exhibition, though, was that he faced strong players, all rated between 1700 and 2200 on the Elo scale. (2200 is master rank.) Hug played 50 boards at a time; as players lost they were immediately replaced by new ones. The young master, a mathematics student, walked just under 18 miles in the course of the event. The exhibition took a total of 25 hours to complete; Hug took breaks totaling five hours, leaving an actual playing time of 20 hours. In that time, Hug played about 24,000 moves. Doctors periodically checked his physical condition throughout the event.

The exhibition was organized by Caissa, a firm of international chess promoters based in Olten, Switzerland. It was conducted by the Swiss Chess Federation under the supervision of international arbiters of FIDE (World Chess Federation). The opening banquet was attended by former FIDE President and former World Champion Dr. Max Euwe of Holland. The organizers estimated some 20,000 spectators observed some part of Hug's outstanding performance.

★ ★ ★

A TOP GAME

"Schachinformer", a Yugoslavian magazine which annually chooses the best chess games of the year, picked this one as the best in the first half of 1978.

WHITE: L. SCHMIDT
BLACK: N. Kuligowski
Played in the Polish Championship.

1.	P-Q4	N-KB3
2.	P-QB4	P-K3
3.	N-QB3	B-N5
4.	P-KN3	P-B4
5.	N-B3	N-K5
6.	Q-Q3	P-Q4 (a)
7.	QPxP	Q-R4
8.	N-Q2 (b)	NxQBP
9.	Q-K3	0-0
10.	PxP	PxP
11.	NxP	N-QB3
12.	B-N2	B-KR6!!! (c)
13.	BxB	QR-K1
14.	Q-N5	R-K4
15.	N-B6ch	K-R1
16.	Q-R4	PxN
17.	QxBPch	K-N1
18.	B-B5 (d)	N-K3!
19.	B-Q3	R-Q1
20.	K-Q1	RxB!
21.	PxR	BxN
22.	BxB	Q-Q4
23.	R-K1	RxRch
24.	BxR	QxPch
25.	B-Q2	NB3-Q5
26.	P-N3 (e)	Q-B8ch
27.	B-K1	Q-K7ch
28.	Resigns (f)	

★ ★ ★

(a) Something new has been added.
(b) Better is 8. PxP, QxBP; 9. B-K3, QxQP; 10. QxQ, PxQ; 11. R-QB1.
(c) A most surprising Bishop sacrifice!
(d) Hoping for Q-N5ch . . .
(e) If 26. Q-K5, Q-B7ch; 27. K-K1, N-B6ch; etc.
(f) Mate on QB7 follows. The game deserved the first place award!

★ ★ ★

The solution to the problem above is: 1. B-B4, RxB; 2. Q-Q5 mate; or 1. B-B4, N-B6; 2. N-K6 mate; or 1. B-B4, N-K2; 2. N-K2 mate, etc.

Martial law extended

ANKARA (AP) — The Turkish parliament approved extension of martial law for two more months in 19 of Turkey's 67 provinces. Interior Minister Hasan Fehmi Gunes said the extension is needed to continue the campaign against political terrorism and protect campaigners and voters during parliamentary elections Oct. 14.



ELBOW ROOM there wasn't on picturesque Bled Lake in northern Yugoslavia for the opening ceremony of the World Rowing Championships in which oarsmen of many nations are taking part. The regatta requires three days to complete.

Ex-Canadian buys N.Y. skyscraper

NEW YORK (AP) — The 77-storey Chrysler Building, once the tallest in the world, was sold Friday to Canadian-born entrepreneur Jack Kent Cooke, the building's present owners announced.

The price and terms of the sale by Massachusetts Mutual Life Insurance Co. were not released.

Cooke recently sold the Los Angeles Forum, along with pro basketball's Los Angeles Lakers and pro hockey's Los Angeles Kings.

L.A. cruising strip closed

LOS ANGELES (UPI) — "Boulevard Nights" will never be the same again — police hope.

To combat gang fights and killings, a long stretch of Whittier Boulevard in East Los Angeles, a popular weekend "cruising" strip, was closed to traffic Friday night, and will be closed on weekend nights from now on.

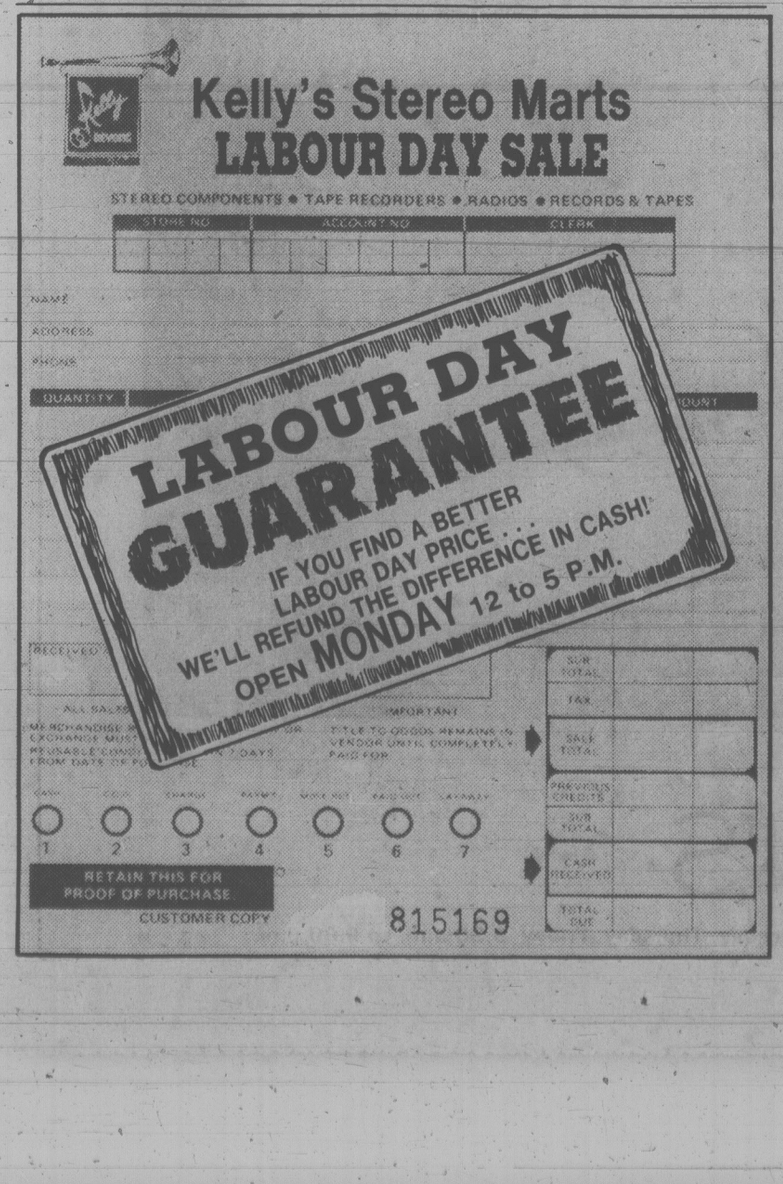
The street received national attention in several recent movies, including *Boulevard Nights*, a film about the weekend cruising ritual in the Mexican-American neighborhood.

Teen-agers and young adults flocked to the boulevard, driving up and down the street in autos, trucks and vans. Many of them were showing off vehicles decorated, painted, customized or altered in strange ways, such as equipment to raise and lower the body in order to set off showers of sparks from scraping the metal on the street.

The area is filled with dozens of violent youth gangs, and the cruising ritual brought them into contact, crossing territorial lines.

The sheriff's department said that since January, crimes along the boulevard included 15 killings, 164 beatings, 119 weapons violations, eight rapes, 74 robberies, 12 assaults on police officers and 56 narcotics arrests, plus 556 "gang-related incidents."

The sheriff's department said it would block off a mile-long stretch of the boulevard, from Atlantic Boulevard to Eastern Avenue, at 9:30 p.m. every Friday, Saturday and Sunday night. It will be reopened at 5 a.m. Saturday and Sunday and 2 a.m. Monday.



Firefighter training badly needed in the north

ILFORD, Man. (CP) — A house-fire that killed seven persons in this isolated hamlet has touched remote communities throughout the north and brought renewed demands for improved volunteer firefighter training.

When the fire struck, in early August, friends and neighbors dragged a hose from a nearby school only to find they were helpless to stop the blaze.

"There was plenty of hose but we couldn't get the water turned on," says Jim Chornaby, a resident of Ilford, about 130 kilometres northeast of Thompson.

"There's no school caretaker during the summer and there was no one else who knew how to turn on the water system," says Chornaby.

The real problem, he says, is "no one is trained, no one knows what to do and is ready to take charge."

Former Ilford mayor Kip Thompson says poor housing conditions add to fire dangers.

"I've seen so many houses where stoves and pipes have rusted through. A lot of them are heated with 45-gallon oil drums that also aren't safe.

"It's a time of (provincial government) restraint but surely if we got our priorities straight, we'd find the money to give the 30,000 to 40,000 people in remote communities at least a chance to prevent fires and save lives and property," says Thompson.

"You felt so bloody stupid out there watching a building burn, knowing your friends were trapped in it and not being able to do a damn thing," he adds.

"When you've gone through a thing like this, you don't feel you want to blame anybody. But you do feel responsible to see that every possible thing is done to prevent it from happening again."

Representatives of several communities say they have sufficient equipment but training is poor for potential volunteers.

Mayor Neil Myers of Cormorant, about 520 kilometres northwest of Winnipeg, wants the provincial government to adopt a program similar to that used by federal officials who send firefighting instructors to northern reserves.

"The trouble is that a lot of us who would like to get trained are too busy to take a week or 10 days to get it," says Myers.

"We usually wind up sending somebody who isn't so busy or unemployed. They come back and give us some badly-diluted idea of what they've been taught."

Allan McLeod, the former mayor of Cross Lake, says provincial training has paid off for his community, about 400 kilometres north of Winnipeg.

"Last year we put out a couple of fires," says McLeod. Their efforts are hampered by things such as the lack of a heated garage for the tanker truck. The truck must be drained in winter or the water will freeze, he says.

The federal Indian affairs department has three northern instructors who can speak Cree and Saulteaux. They move from reserve to reserve, holding public meetings and demonstrating equipment.

"You've got to have people on this job who understand the way people have to live in the north," says Max Bee, one of the federal fire prevention officers.

$32M centre stirs up voters

EDMONTON (CP) — Construction of a $32-million convention centre in the city has begun despite political jostling which continues to make headlines in local papers.

Sewers and other utility lines are being installed on the riverbank site, south of Jasper Avenue and between 97th and 99th Streets, and the centre is scheduled to open in the summer of 1982.

In the political scene, the provincial government in the spring session of the legislature passed a number of acts which established an Edmonton Convention Centre Authority to manage and operate the complex.

Organizers of a petition opposing the centre are unhappy with recent developments. Ed Ewasiuk, president of Edmonton Voters Association, says he thought the legislation would be delayed for a while.

"Council is going ahead with the convention centre — that's obvious," he says. "But by going ahead they may be in some violation of legal requirements."

Acting city solicitor Tony Konye disagrees.

"There's nothing actionable now with what the city is doing. I don't see how the courts could intervene — unless there's a petition for a plebiscite and the courts rule council has to take it to the people."

The voters' association, led by former alderman David Leadbeater and labor leader Ewasiuk, says it has gathered more than 15,000 names for an anti-centre petition. Organizers say the petition will be presented to city council and if council does not act on it, court action may be initiated.

Members of the association are concerned that consumers will end up paying for the cost of the centre. Olsen.

The latest estimates by the city administration and architectural consultants placed the cost of the completed centre at $32.1 million.

The approved project will have the largest floor space of any convention centre in Canada, says George MacKay, general manager of the centre.

It will have more than 100,000 square feet of floor space on the main floor and an additional 37,000 square feet in 27 meeting rooms in other parts of the building as well as housing the Aviation Hall of Fame and perhaps a restaurant, he says.

The centre grounds will also have two large terraces overlooking the river area.

Teachers doing well poll shows

EDMONTON (CP) — Edmonton parents think public schools and teachers are doing a good job but have less confidence in the city's public school board, a confidential report says.

The report was based on more than 41,000 questionnaires distributed by the school board to parents, students and public school staff. At least 85 per cent of persons in each group responded.

"Eighty-seven per cent of the parents said they were satisfied with schools in general," board chairman Don Massey said in an interview Wednesday, a week before official release of the report.

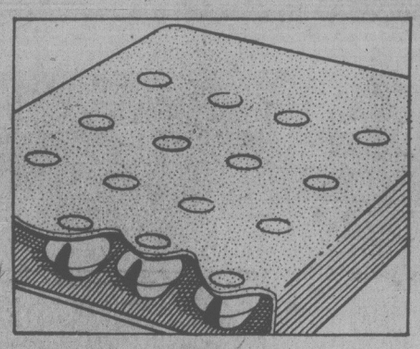
Massey said the school board did not receive a vote of confidence in the poll and results indicated that was because parents felt they lacked adequate information about the board.

Everyone should have "Feelings"

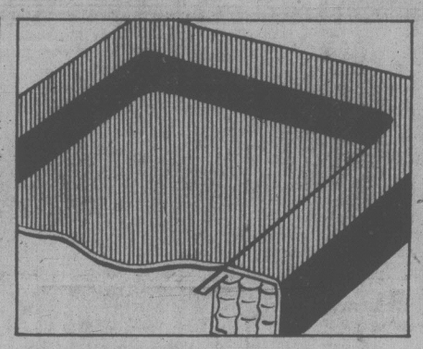
"Feelings" flotation system by Simmons.
A major break-through in sleeping comfort.

"Feelings" combines the sleeping comfort of a water mattress with the beauty and convenience of a conventional bed. You owe it to yourself to try it. When you have, your body will convince you faster than we ever could that it's undisputedly the most comfortable sleeping experience to come along in decades. Sleep on "Feelings" by Simmons . . . you'll realize somebody cares about yours.

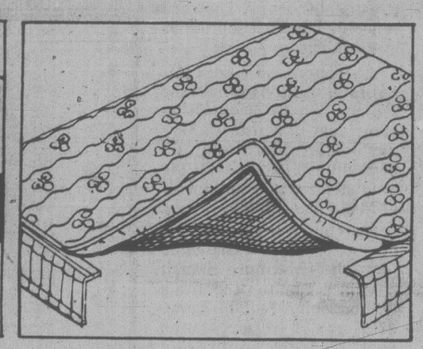
Double 895.00 Queen 995.00 King 1195.00



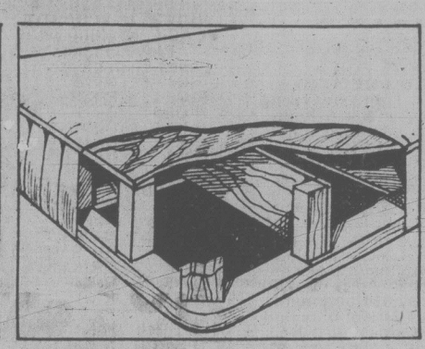
The Water Mattress
It is constructed with baffles which restrict the undesired wave motion associated with other water mattresses. This improved system conforms to your body, relaxing pressure points that cause you to toss and turn.



The Frame
The frame or perimeter of the water mattress consists of rows of Simmons famous Beautyrest pocketed coils. These coils give you edge to edge comfort and support, yet allows you to get on and off the mattress easily.



The Cover
Pillow top contruction covered in multi-colored Damask ticking gives it the handsome appearance of a conventional mattress. Uses regular sheets and blankets, and fits a regular headboard.



The Foundation
Underneath the conventional looking cover lies a specifically designed support system to accommodate the weight of the water.

The Accessories
Fill and drain kit plus heater included

Mattresses, Second Floor, Home Furnishings Building



EATON'S

Store Hours: Monday, Tuesday, Saturday 9:30 a.m. to 5:30 p.m. Wednesday, Thursday, Friday 9:30 a.m. to 9:00 p.m.

The Prairies

Detaining sots no longer legal

WINNIPEG (CP) — A provincial court judge has ruled that police have no right to arrest people just for being intoxicated in public.

In a recent decision handed down in Dauphin, Man., Judge William Marantz said Manitoba's Intoxicated Persons Detention Act permits a form of preventive detention that may be permissible in the Soviet Union but has no place in Canadian law.

Bill Morton, deputy director of prosecutions, said Thursday questions raised by the judge will be examined before a decision is made on an appeal.

Home canning peril seen

WINNIPEG (CP) — A large majority of Manitobans who replied to a survey about canning food at home are risking butulism poisoning, the University of Manitoba says.

Mina McDaniel, of the department of foods and nutrition said Thursday 86 per cent of 457 people surveyed were using incorrect canning methods.

Pilote Butte going wet?

REGINA (CP) — The community of Pilot Butte, about 10 kilometres east of here, will get a vote on whether to allow liquor outlets in town, the provincial cabinet has decided.

The local recreation board wants to put a bar in the town's community centre but other residents have objected because children use the centre.

Museum takes flyer on ST-28

WINNIPEG (CP) — Western Canada Aviation Museum is hoping to acquire a discarded ST-28 aircraft, a momento of the ill-fated and costly attempt to establish an aircraft manufacturing industry in Manitoba.

Gord Emberley, executive-director of the privately-owned museum which restores historic aircraft, said the plane is of interest because it is "one of the very few aircraft actually built in Manitoba by Manitobans."

A fraud squad beat is her cup of tea

WINNIPEG (CP) — Detective Gordon Doncaster doesn't mind letting his partner go first if he thinks it will open doors for him.

"They're not quite so tough when they see a five-foot, seven-inch woman," he says.

Doncaster has been working the fraud beat with officer Linda Kisil, 25, since June. Of 26 women currently on the Winnipeg police force, Kisil is the second to have received anti-fraud training.

Kisil's working clothes tend to be casual—slacks in case she has to chase someone, and a jacket that conceals a pistol in a shoulder holster.

"Nobody expects you to be with the police," she says. "People hang up the phone on me. They consider it a joke. When I go to someone's home, they can't believe it at first."

Last year, Winnipeg's 18 fraud investigators arrested 860 people for everything from trying to pass a phoney lottery ticket to collecting insurance on a non-existent car.

And just as women are becoming more involved investigating frauds, there are more women perpetrating them.

Last year, women bounced 43 per cent of the bad cheques passed in Winnipeg, compared with 27 per cent two years ago.

"Women are getting very equal in this line of work," says Doncaster.

Most women who pass bad cheques "aren't really crooks," he says. "They're nickel-dime—women who are fed up not having enough money for groceries or clothes."

Men are still the brains behind the big, imaginative frauds, he says.

Doncaster recalls a young American, with a fistful of phoney identification papers whirling around the world on credit cards for two years before being collared in Winnipeg.

"The Las Vegas guys come up here thinking we're bush league. 'Winnipeg? Where's that? We'll rip them off and have a hell of a time'."

Rubber cheques are the most common form of fraud, accounting for a good portion of the $750,000 in cases solved by Winnipeg police last year.

No one is nabbed by police right away, but usually after three or four calls from a store's collection department.

"After all, the stores would rather have the money," Doncaster says. "We don't collect money. We just charge people."

Air Canada goes back to Winnipeg

WINNIPEG (UPC) — After more than a decade, Air Canada is moving part of its maintenance operation back to Winnipeg.

But, says Air Canada spokesman Ted Morris, that doesn't mean the maintenance workers in Montreal or Toronto or anywhere else should fear for their jobs.

On the contrary: a burgeoning fleet servicing sideline has grown up in tandem with the size of the government-owned airline's fleet, and the main service depot at Montreal's Dorval field can no longer handle all major overhaul work.

"In the past five years, our maintenance contracts have gone from $6 million to $28 million," Morris said.

"Winnipeg essentially will be benefitting from the general expansion."

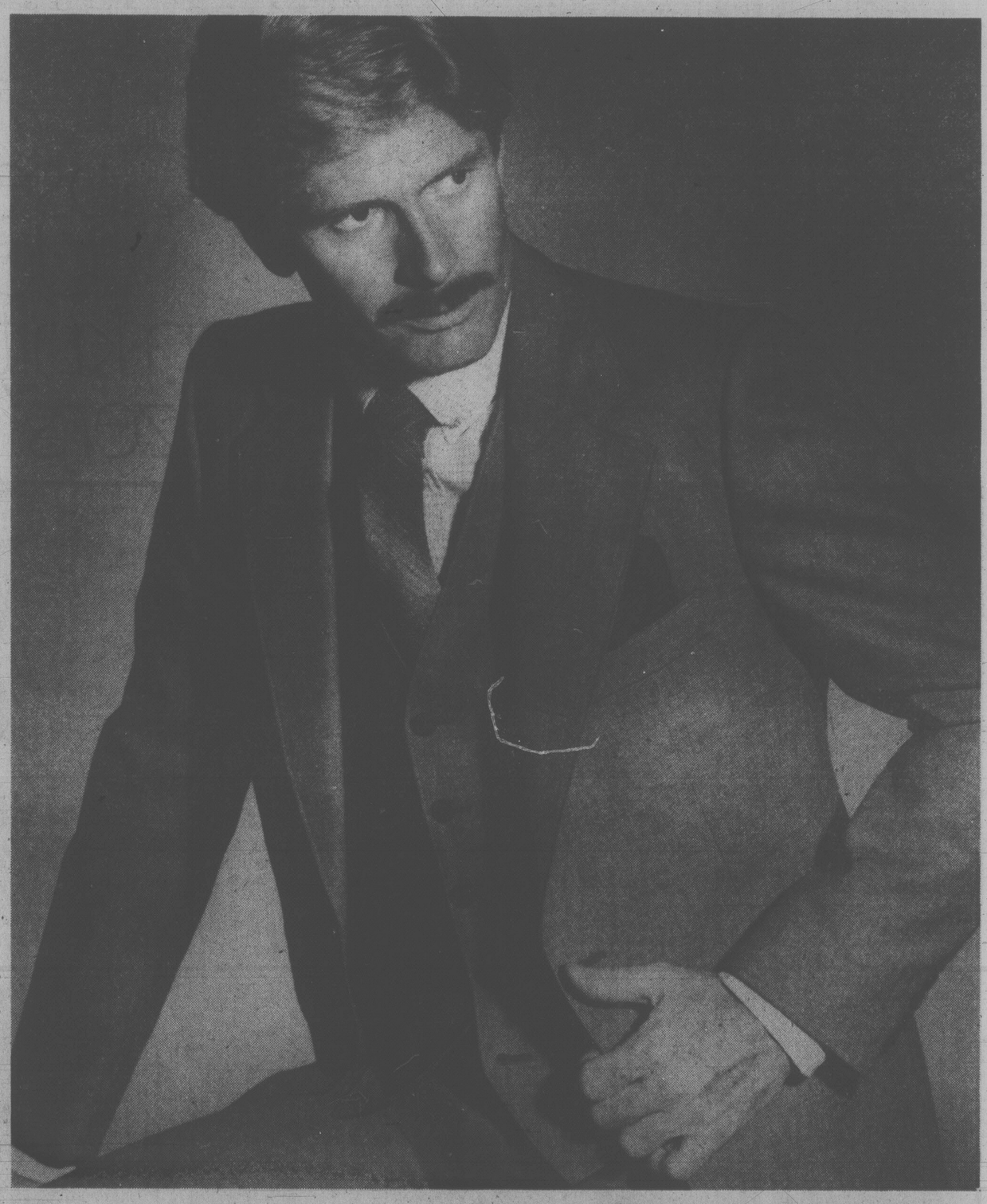
The savings on this Viking AM/FM clock radio are right on time!

Eaton's reg. 39.95, 31.95

Turn on, radio lovers! So many features make this Viking AM/FM clock radio a great value. Fall asleep to music with the 60 minute sleep switch. Wake up to music or alarm, and if you feel like sleeping a little longer press the snooze bar for temporary alarm delay. Features built-in AM and FM antennas, earphone jack for private listening, and walnut color plastic cabinet.

Radios, Main Floor, Home Furnishing Building





Kelly's Stereo Marts
LABOUR DAY SALE

STEREO COMPONENTS • TAPE RECORDERS • RADIOS • RECORDS & TAPES

LABOUR DAY GUARANTEE
IF YOU FIND A BETTER LABOUR DAY PRICE . . . WE'LL REFUND THE DIFFERENCE IN CASH!
OPEN MONDAY 12 to 5 P.M.

RETAIN THIS FOR PROOF OF PURCHASE
CUSTOMER COPY
815169



Save on this Lloyd's portable cassette recorder

43.99

It's versatility makes it a great value. You can play or record with this Lloyd's portable cassette recorder almost anywhere! Operates on AC house current or batteries (not included). Has built-in condenser mike for vocal recording, earphone for your personal listening pleasure, and automatic shutoff at the end of your tape. Also features LED recording indicator, pause control and high performance 3" round speaker. Model V117.

Radios, Main Floor, Home Furnishing Building

Save on Eaton's made-to-measure suits

When you're looking for a suit, you want one that fits well. Eaton's has what you're looking for. Warm wool fabric made-to-measure suits at great savings. Select the color and fabric that are right for your Fall style, and have Eaton's professional tailor's design a suit that is just for you. Hurry to Eaton's Men's Wear today for quality, service and value.

2-piece suit 200.00
3-piece suit 239.00
Sport coat 141.00
Pant 59.00
Extra vest 39.00

Made-to-Measure Suits, Main Floor

EATON'S

BUYLINE 388-4373. Store Hours: Monday, Tuesday, Saturday 9:30 a.m. to 5:30 p.m. Wednesday, Thursday, Friday 9:30 a.m. to 9:00 p.m.



John McKay photo

FLOWER SPECTACULAR is being staged at Hillside Mall with hundreds of prized dahlias and gladiolas in show staged by Pacific Northwest Dalhlia conference. Studying prize blooms are judges Betty Kutschara of Eugene, Ore., Douglas Jolliff, of Victoria and Jack Peterson of Spokane, Wash.

New rules for credit unions

Credit unions in B.C. were given approval Friday to compete with banks and trust companies by making investments to secure a better financial return for their members.

Consumer Affairs Minister Jim Neilsen said Friday new regulations will permit credit unions in the province to invest 20 per cent of their $3.5 billion shares and deposits "in a wider range of investments."

Previously, credit union investments have been restricted to bonds and debentures guaranteed by governments, he said.

"The new regulations authorize investment in specified investments, including bonds, debentures, corporate guarantees, preferred shares of Canadian corporations, real estate and guaranteed investment certificates of Canadian trust companies," Neilsen said.

He said such investment opportunities are available to banks and trust companies and the easing of credit union investment restrictions will make them competitive with other provincial financial institutions.

Kelly's Stereo Marts
LABOUR DAY SALE
STEREO COMPONENTS • TAPE RECORDERS • RADIOS • RECORDS & TAPES
LABOUR DAY GUARANTEE
IF YOU FIND A BETTER LABOUR DAY PRICE . . .
WE'LL REFUND THE DIFFERENCE IN CASH!
OPEN MONDAY 12 to 5 P.M.
RETAIN THIS FOR PROOF OF PURCHASE
CUSTOMER COPY
815169

"Close Up on knit blazers."

.Blazers are showing up — shaping up — this fall as beautiful new knits. The styling is hinged on a sophisticated attitude toward color and the way pieces are put together. Because of that, they're looking better than ever. The texture is more interesting . . . in boucles, chenilles, new patterns and soft ribbings. And they're shaped . . . to fit closer to the body . . . or to accentuate the whole idea of shape. Tailored, though soft. Neat, though never restricting. And the result? Blazer knits that always have a knack of looking good. The impression is one of quality. They wear better than ever — no stretching out of shape, no wrinkling. What's more, they're versatile — so they're just about the best thing you could pair with pants, skirts . . . suits. Now alone, come October with another sweater or a blouse. Here, we're showing four styles from Helen Harper, all in sizes S.M.L. Heather camel/grey V'd cardigan, **35.00**, worn with a cowl, **14.00**. Fancy stitch shawl wrap cardigan in tawny beige, black, garnet, mudlark, **26.00**. Notch collar cardigan in black, grey mist, cloudy sand, pink glow, **24.00**.

Women's Sportswear, Floor of Fashion.

"...knits with a knack of looking good."



Store Hours: Monday, Tuesday, Saturday 9:30 a.m. to 5:30 p.m. Wednesday, Thursday, Friday 9:30 a.m. to 9:00 p.m.

EATON'S

People

Luci Nugent gets divorce

The 13-year marriage of **Luci Nugent**, daughter of the late **President Lyndon Johnson**, ended Friday when she was granted a divorce Friday from Patrick Nugent. State District Judge Hume Cofer signed the divorce decree after lawyers agreed on a property settlement, which was not disclosed. The couple has four children. Mrs. Nugent filed for the divorce in January under Texas's no-fault divorce law that cites no grounds other than that the marriage had become "insupportable" because of discord.

Zimbabwe-Rhodesia's 55-year-old transport and power minister, **Pieter van der Byl**, and 26-year-old **Princess Charlotte von Liechtenstein** were married Friday in a glittering ceremony at Waldenstein Castle. The 200 guests included **Otto Hapsburg**, son of the last Austrian emperor; **Prince Franz Josef II of Liechtenstein** and his wife, Princess Tina and a number of British politicians, including former Conservative cabinet minister Julian Amery. Princess Charlotte is the daughter of Prince Heinrich Karl von Liechtenstein and Archduchess Elisabeth, the youngest sister of Otto Hapsburg. Heinrich Karl is a cousin of Prince Franz Josef, the ruler of the tiny principality tucked away between Switzerland and Austria.

Dr. Jack Wheeler, who's trying to take an elephant across the Alps, says he's trying to match Hannibal's historic feat. Not so, says **Robert Arbogast**, of Central Point, Ore. He says if Wheeler makes it he'll only be matching legendary explorer **Richard Halliburton** who did the deed in July, 1935. Arbogast, an avid Halliburton fan, even remembers the elephant's name — says it was **Elysabethe Dalrymple**.

Ex-drug guru **Timothy Leary** says the screaming at his home that prompted a neighbor to call police was caused by he and his wife "making loud love," not fighting. "We never fight," Leary told reporters "We were making love at the time. Neither of us had clothes on at the time, and for that I apologize."

Leary also denied they, arrested on drug charges and scheduled for arraignment Sept. 21 in Beverly Hills Municipal Court, were high on any illegal drugs or were keeping any cocaine in their apartment.

Despite that problem, Leary had kind words for the officers who arrested them.

"The police were gentlemen," he said. "It was a new situation for them. Their motives were good."

"The Beverly Hills jail is the nicest little jail of all the 30 I've been in," he said.

Johnny Cash's *Boy Named Sue* never had such headaches. His road show is eroding. First Jan Howard quit, and now **Helen** and **Anita Carter**, who, with Jan, comprise The Carter Sisters, have departed. That leaves only Big John, wife **June Carter** and the Tennessee Three Band. Cash's Los Angeles agent says Jan wants a solo career while Helen and Anita are out to put together an act with the younger generation of the Cashes.

American singer **Ethel Merman** fell and injured her nose and right knee during a television variety show taping in Toronto Friday night. But the 69-year-old star bounced right back, a spokesman at St. Joseph's Hospital said. She was treated and released within an hour of arriving by ambulance. Miss Merman was doing a comedy routine with **Marty Allen** when she stumbled.

And finally, Les Johnson is better known to Salt Lake City residents as **Bananas the Clown** — and that's the name he wants to appear on the city council ballot this fall. The Salt Lake City attorney's office doesn't think the idea is so funny. But Bananas, who has been in the entertainment business for 11 years, says he will fight to have his clown name on the ballot.

Botha gets cheers in Soweto

SOWETO, South Africa (AP) — Prime Minister Pieter Botha, in a shift from South Africa's rigid racial policies, visited the black township of Soweto Friday and declared: "We are all South Africans."

It was the first visit ever to this sprawling black ghetto by a prime minister of the white-minority government. He told a crowd of several thousand blacks: "Soweto deserves the status and title of a city and has just claim to the resources of this nation."

His visit and speech is certain to infuriate right-wingers and other conservatives. During a parliamentary byelection this week, they called Botha's National party "kaffirboeties" — black lovers. Botha's candidate won the election.

Botha's statement and his recognition of Soweto as a city goes against his own party's position. It is generally held that the blacks belong to their rural homelands and are permitted to live in settlements near white urban centres only when their labor is needed.

Soweto, located on the outskirts of Johannesburg, has a population of more than one million blacks, making it the country's largest city.

Botha was cheered by the blacks at the council building and David Skosana, a truck driver, told reporters: "He's too good a man. The Afrikaners (ruling whites of Dutch descent) will not keep him."

But Nthatho Motlana, who is considered the representative of Soweto's militants, refused to meet the prime minister.

Riots broke out in Soweto in 1976 over the government's attempt to require the teaching of the Dutch-based Afrikaans language in all schools. Violence spread throughout the country, with more than 700 blacks killed and the government removed the language requirement.

In his speech, Botha promised to consult with Soweto leaders and officials of 170 other recently established community councils in black townships before making decisions that affect them.

Sextuplets survival 'unlikely'

ATHENS (Reuter) — A 21-year-old Greek woman gave birth to sextuplets today but doctors said the four girls and two boys were very weak and not expected to live.

The doctors at an Athens hospital said Lambrini Tika from Volos, Greece, had the six babies prematurely.

The woman had not taken any fertilty drugs, doctors said.

Months of terror end as bat invasion wanes

PITTSBURGH (AP) — In the last month, Tom Smith has killed 360 bats as they flew each night from the attic of his century-old home. But now a roof and the workings of Mother Nature should put an end to four months of terror for the suburban Pittsburgh family plagued by the winged creatures.

"We're waiting for them to start leaving to hibernate," Smith's wife, Pat, said Friday. "When we're sure there are no more left, we're going to put a new roof on and begin from there."

About 25 of the mammals remain, she said.

Hundreds of bats occupied the attic of the Smith's white frame house, whose roof is not well-sealed. Experts say the winged creatures entered through the chinks and bred there every spring, apparently for the last 50 years.

Although the bats tested by health authorities were not rabid, the family lived in constant fear.

The Smiths estimate they killed an average of 20 a night as the creatures began their nocturnal hunt for food. The bats terrified the couple's two small children by banging against the outer walls and trying to crawl through windows on their return.

"We hope it will be over soon," said Mrs. Smith.

Smith, owner of a home-repair firm, discovered the bats in April while fixing a bathroom ceiling. Exterminators wouldn't touch the case because of the large numbers. The family tried to poison the bats and frighten them with flood lights and high-pitched sounds from a stereo system, but to no avail.

The ordeal has been costly to the family. Mrs. Smith estimates the new roof will set them back a few thousand dollars. They ran up a $116 phone bill last month returning calls from people offering advice from as far away as Florida.

Mrs. Smith said no one was physically hurt by the bats. But she took her six-year-old daughter to a psychiatrist because the girl refused to go to bed by herself after finding a bat in her room.

Surfboard Baron crosses icy Strait

WALES, Alaska (UPI) — Clinging to a 3-metre surfboard rigged with a sail made from replicas of American and Soviet flags, French Baron Arnaud de Rosnay crossed the 100-kilometre wide Bering Strait in the latest of his madcap adventures, it was reported Friday.

Wearing a black wet suit and waving, de Rosnay was met at the international boundary by a Russian destroyer which escorted him to the Siberian coastal village of Naukan.

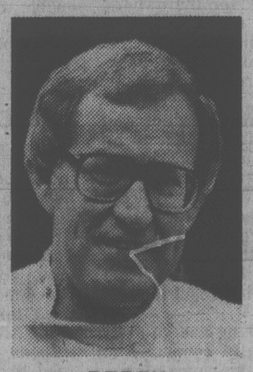
Sources in Paris reported that the Russian government promptly flew de Rosnay to Moscow, where his sponsor, Paris Match magazine, was attempting to arrange his return to France.

"We had an agreement that when he made the coast he would fire three flares," said Andy Klamser, an Alaskan photographer hired to record the adventure on film. "At 10:04 p.m., Bering Strait time, we saw three red flares from the village."

The baron had pushed off from the shores of Alaska in 45-degree weather while school children sang, *For He's a Jolly Good fellow.*

Last year, de Rosnay made a crossing of the Sahara Desert on a surfboard rigged with sails and wheels.

Announcement



DEREK CARRIGAN B.S.Ph.

McGill & Orme, Prescription Chemists in Victoria, will be pleased to welcome all former customers of Carrigan's Lake Hill Drugs to the main dispensary at 649 Fort Street in the Yarrow Building, where Mr. Derek Carrigan is now on the professional staff.

Main Dispensary
McGILL & ORME LTD.
649 Fort Street
384-1195

BUS SERVICE LABOUR DAY

Holiday service will be in effect on all city bus routes on Labour Day, Monday, Sept. 3.

For bus information, telephone 382-6161 anytime of day or evening.

B.C. HYDRO

Perennials provide years of joy!

TRY THEM ..... from 1.19 ea.

Bergenia — Golden Rod — Yarrow
Day Lilly — Blue Poppy — Japanese Anemone

COME IN AND BROWSE

OPEN 9-8 WEEKDAYS
9-5 SUNDAYS



8-31

LISTEN TO GOOD ADVICE FROM HARRY HURN
SAT. and SUN. 8:41-11:26 a.m., 1:45-3:36 p.m. on C-FAX

VICTORIA'S NEWEST DATSUN TEAM!

SAUNDERS & HITCHMAN

DATSUN CENTRE

Two Locations

Fort and Foul Bay, 592-2471 • 800 block Yates Street, 381-5222



Victoria's only authorized Datsun Dealer.

Nissan Automobile is proud to announce the appointment of Saunders & Hitchman Datsun Centre as the new exclusive Datsun dealership for Greater Victoria.

Saunders & Hitchman, well known in the community as experts in the import car field, brings Victoria a great new Datsun facility. S & H has sold thousands of cars during its career of almost 30 years and has established a reputation for honesty and integrity. A reputation that will assure Datsun buyers of fair dealings, no matter what car or truck they purchase.

Come and inspect S & H Datsun Centre for yourself — the service after sales people. You'll have the opportunity to meet the great Datsun Team, including General Sales Manager Dave Stevenson, Parts Manager Al Fischer and Service Manager Herb Grew. They're all dedicated to giving you the very best in quick, courteous service. They want you to be happy with your Datsun.

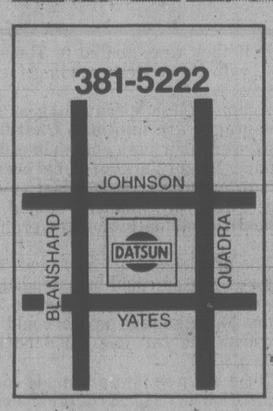
S & H were impressed with the Nissan attitude and variety of Datsun vehicles. Datsun delivers the overall design, quality of construction, and longterm value that today's car buyer needs. The very best in after-sales service is the trademark of the S & H Team.

The S & H Datsun lineup includes family-size cars, economy cars, sports cars and hard-working trucks. Each has been built to give Canadian buyers the finest long-term value possible. While imported cars have increased in cost, S & H feels that their value has increased even more, especially when all the standard features, extras on most domestic cars, are considered.

Datsun's 6 years of rust protection also helps these cars maintain their excellent value and provide continuing satisfaction.

The many customers and acquaintances of Saunders & Hitchman are invited to visit both their locations, and see the full line of Datsun cars and trucks.







DATSUN CENTRE
Fort and Foul Bay 592-2471
800 Block Yates Street 381-5222
dealer licence number 5059

THE NAME OF QUALITY
NISSAN DATSUN
NISSAN MOTOR CO. LTD

THERE'S MORE FUTURE IN A DATSUN.
210-310-510-SPORTRUCK-200SX-280ZX

Got a Problem? . . . Watch for Woody . . . He can help!!



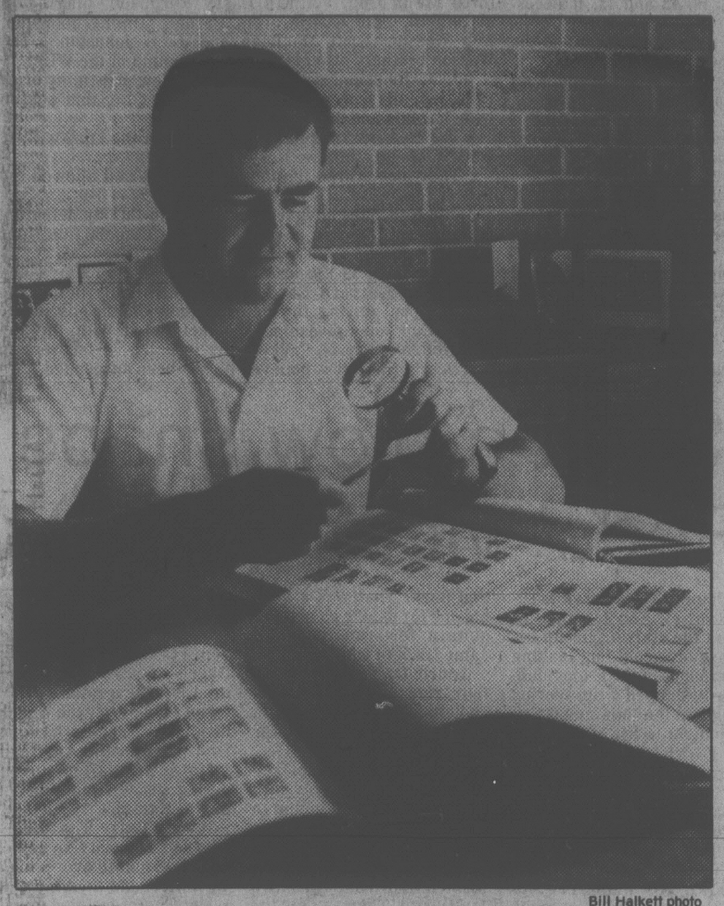
SECOND FRONT PAGE

FINAL

VICTORIA, BRITISH COLUMBIA, SATURDAY, SEPTEMBER 1, 1979, PAGE 17

BEAT The GAS MONSTER . . . Save during our '79 CLEAR-OUT SALE . . .

WILLE Dodge · Chrysler



Bill Halkett photo

Hal Coulson . . . 'A bit like detective work'

'It's the king of hobbies, and the hobby of kings'

By JANE COVERNTON
Times Staff

Victoria is the biggest little stamp-collecting centre in the world, says Fort Street stamp dealer Ron Thiel.

Even allowing for some boosterism on his part, it seems that stamp-collecting is immensely popular here.

There are two stamp-collecting clubs for adults and one for children and several stores catering to the trade.

Why the popularity?

"Stamp-collecting is the king of hobbies and the hobby of kings," says Thiel.

Apart from that, the large number of retired people in Victoria makes this town a natural.

Many retired folk seem to enjoy the mild thrill of discovery, the vicarious knowledge of far parts of the world, and the satisfaction of putting together a perfect collection.

Says Hal Coulson, president of the V.I. Philatelic Society: "Everybody has their own reason for collecting. It's a bit like detective work. I like putting together the parts, chasing down a stamp, going here, looking there."

A long time ago someone gave him a stamp book for Christmas. Since then he's put it away and come back to it several times. That's the kind of hobby it is.

Now Coulson specializes in stamps from the British Empire.

"There are lots of interesting small countries. Some of them came out with stamps for only a short time," he says.

Coulson has issues of the first stamps — the Great Britain penny black and tupenny blue — dating from 1840. They aren't scarce but they are popular. So now they are worth up to $250 a copy, depending on their shape.

That's the other thing about stamp-collecting. If you know what you are doing, stamps can be an investment.

There has been a jump in value of about 50 per cent a year in some stamps.

A Great Britain souvenir sheet with four stamps on it was worth $1.85 when it was issued. Three months later it was worth $15.

A 50-cent Bluenose from the early 30s is now worth $300 to $400.

"It's like the stock market. It's a matter of taking your chances," says Thiel, "but you have to know what you're doing."

"There's a lot of speculation in stamps. It's forcing the prices of better stamps up. Canadian stamps prior to 1950 are appreciating due to the pressure of stamp investors."

Because of the escalating value of stamps, many collectors will not discuss their collections for fear of thieves.

One Victoria collector, who is reputed to have one of the best collections in the world, says he has had more than one mean experience when stories got in the paper.

It's not just investors and connoisseurs who collect stamps. Kids still do it too.

The Victoria Junior Stamp Club has 35 members and sometimes children have to wait up to a year to get in.

Club members, from seven to 14, go to meetings to learn about stamps, to trade, to play games and to get ready for competitions.

Lester Small, who runs the junior club, says the children earn money to keep their collections going by paper routes, baby-sitting, and gardening.

"If they want new stamps badly enough, they find a way to earn the money," says Small.

He has been collecting stamps for 28 years. He has one collection that tells the story of the Bible from the creation to the crucifixion and another that tells the story of how a pensioner can be a millionare — through collecting stamps.

PCL spokesman urges doubled bus terminal

By AL FORREST
Times Staff

Victoria needs a bus terminal building at least twice as big as the present structure, Pacific Coach Lines general manager Jack Thomas said today.

He said traffic on up-Island routes is up more than 14 per cent from last year and passenger totals are also increasing on the Victoria-Vancouver run.

"It's a tight fit at the present terminal and it will get worse as (bus) traffic increases."

PCL directors Thursday began the search for a new terminal site after being officially informed by Canadian Pacific that its lease on Empress land will not be renewed when it expires July 31, 1979.

Many directors first learned of the decision in a *Times* story Wednesday, Thomas said.

One site to be examined by the directors is the bus storage area behind the old Crystal Garden building but the space probably is not sufficient, Thomas said.

However a provincial government-owned parking lot beside the Executive House might be large enough.

Thomas said construction of a new terminal would begin soon after a site is obtained.

He said any new terminal should make provision for future needs and have a minimum of 14 bays, twice the number at the present site.

Victoria should also consider using the new terminal for city buses as well.

Thomas said Hydro buses currently wait at Douglas and Yates for extended periods and add to traffic congestion.

"It would be better for all concerned if they waited off the street in the terminal. The terminal would also be the ideal starting place for the free bus service."

Thomas said a downtown site is vital for the new transit centre but sufficient space was an equally-important consideration.

It would be more efficient to have all bus operations centred in one area, rather than have them scattered as they are at present.

The PCL board will be reporting to the provincial government on its findings regarding site considerations as quickly as possible, he said.

Municipal Affairs Minister Bill Vander Zalm has already contacted the board, asking for recommendations on developing a new terminal.

Meanwhile, the E & N Steering Committee, a group of United Transportation Union members campaigning to save the up-Island passenger service, has called a meeting for Sept. 12 in the provincial museum board room to discuss the possibility of incorporating a rail terminal in the new bus depot.

Chairman John Cooper, who agrees a downtown location would be best, said Victoria would be best served by a large terminal incorporating all forms of land transportation.

Cooper said the terminal should be as close as possible to the Inner Harbor, especially with the development of the convention centre there.

The present bus terminal is one block away. The two major downtown sites under consideration at the moment, behind the old Crystal Garden and beside the Executive House, are both two blocks away.

Electricians delay strike

City electricians today spread the word they are unlikely to begin strike action before Tuesday in order to avoid interfering with the Labor Day holiday.

They are in a legal position to strike at any time.

Jim Walker, president of the outside local of the Canadian Union of Public Employees, said the International Brotherhood of Electrical Workers is concerned that large numbers of people might miss out on the Monday paid holiday if picket action begins this weekend.

CUPE has announced its members will honor all IBEW picket lines.

"They will give us advance warning before they set up a picket line and they have indicated they will not do anything before Tuesday," Walker said.

"They honored our picket line during our three-month strike and of course we will honor theirs."

CUPE Local 388, which represents civic inside workers, will also honor any IBEW picket line.

Of special concern is the Mann Cup lacrosse series, being played in Victoria for the first time in 22 years, starting Tuesday.

If a picket line goes up at Memorial Arena, it would be honored by CUPE operating engineers. It is not certain what the effects might be.

Royal Athletic Park could also be affected by picket activity.

Also on the target list are Victoria city hall, public works yards, garbage collection and Johnson St. bridge construction.

The IBEW has not indicated where it would begin strike activity.

The 15 IBEW union members look after street and traffic lights, maintain fire and police radio systems and coin-operated parking devices.

Ask the Times

Q. Is there any basic requirement for running a health food store? I chiefly refer to education, since many dispense much advice on foods and vitamins, etc. R.B.

A. Anyone with the notion of keeping a store of any kind is welcome to have a run at it, provided he has required zoning, building permits, business licence and, in the case of food-handling, certification by the health department.

Buyers beat beer hike

Sales of beer were heavy in Victoria Friday as customers stocked up before the price changed.

As soon as old stock was gone, Victoria stores began charging the new price of $5.20 a case, up 35 cents.

The new price went into effect on some brands today.

The price of draft beer will be up five cents a glass next week and bottled beer in pubs will go up 15 cents.

First brand to be sold out was Labatt's and the higher price was charged with the opening of some Victoria liquor stores this morning.

The price will hit $5.20 for all brands before the end of next week.

The provincial government will make an extra $5 million a year from the price boost.

Draft beer has been selling in the range of 40 to 50 cents but the new range will become 45 to 55 cents.

Only the B.C.-based Prince George Breweries is holding the line. A company spokesman said the brewery will hold prices down as long as possible.

Of the new 35-cent-increase on a dozen bottles, the breweries receive 22 cents. The remaining 13 cents — two cents more in sales tax and 11 cents in additional markup - goes to the government.

Police crash 2 parties

Six persons were carted off to jail after police broke up two noisy house parties in the city early today.

Two persons were taken into custody for breach of the peace and another was charged with obstructing police after officers shut down one of the parties at a house in the 1100-block North Park at 1:40 a.m. The party was attended by about 40 youths.

In the other, at a house in the 1700-block Adanac, police moved in at 3:40 a.m., ordered the 150 party-goers to leave and made three arrests.

Squatters blamed for fire

Squatters are blamed for a fire that destroyed an abandoned shack and damaged an old wharf at 1614 Store Street early today.

It took city firemen about an hour-and-a-half to extinguish the blaze which was reported at 4:08 a.m.

No one was injured.

A fire department spokesman described the loss as negligible.

Max Low on holidays

'Hit hard, hit fast' is B.C. forest fire policy

By AB KENT
Times Staff

In some parts of the U.S. the philosophy towards forest fires amounts to "let 'em burn".

But not in B.C.

Fighting all forest fires — at a cost so far this year of more than $16 million — is an official government policy that has both popular and political support.

The U.S. forest service believes in letting fires burn within specific limits laid down in a pre-determined formula.

American forestry officials divide timbered land into zones in which the assets and probabilities are balanced against the risks and until a fire reaches its specified limit for a zone, firefighters don't go into action.

But in B.C., foresters can't afford to wait for natural tree regeneration. The blanket policy here is to hit hard, hit fast.

There is also the danger to populated areas, power transmission lines, railways, fisheries, ecological reserves, recreational areas and industrial developments.

"I'm quite certain, nowadays, that cleansing fires would not be accepted politically or by the general public," says Don Owen, chief fire protection officer in B.C.

"You always run the risk of a fire blowing its stack and becoming a home-run fire."

Hence the B.C. policy of hitting quick, with the objective of controlling all wild fires by 10 a.m. the following day, before wind and other factors worsen.

The initial attack is successful in 86 per cent of all fires, while the remaining 14 per cent become big fires.

Thanks to today's technology, no part of the province is really inaccessible, Owen says.

There may be priorities involved, however and a fire in a tree plantation would be given precedence over a a fire on a remote mountaintop.

Preference also would be given to prime timber-growing land.

"I can't think of any areas on Vancouver Island where we could allow fire to ramble around," Owen said.

Besides the timber resource, planners have to consider aesthetics, fish and wildlife, water and soil erosion and many other factors.

This year to date there has been a significant increase in the number of fires — more than 2,200 compared to 3,271 in all of 1978 — but the area burned is less at about 50,000 acres.

Last year nearly 130,000 acres were lost in the whole season.



U.S. forest plan allows fires to burn within specific, pre-determined limits

Artist's bird works draw raves

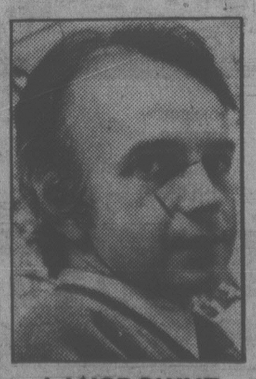
Terrific, excellent, superb.

Those were only a few of the superlatives used by guests Friday at the opening of the first major exhibition of works by Victoria's internationally-known bird artist, Fenwick Lansdowne.

The exhibition, at the provincial museum, will run for a month.

On display are 41 original paintings used to illustrate the book Rails of the World — a family of birds which include coots and gallinules.

It took Lansdowne 13 years to complete the paintings for the book written by S. Dillon Ripley, secretary of the Smithsonian Institution.



LANSDOWNE

Lansdowne who was committed to other projects during those years, admits it kept him busy.

"I thought it would never end," he said.

Lansdowne first studies his subjects in the field if this is possible. He then goes through collections of bird skins to get the detail and color. He paints with gouache, a type of watercolor and usually uses heavy watercolor paper.

Lansdowne is presently working to complete paintings for volume two of his Birds of the West Coast, to be published in April of next year.

Lansdowne's career started when he was 14. Without any formal training and little instruction, he started drawing birds. His work soon attracted the provincial museum which sponsored the first showing of his work.

At the age of 23, he won the acclaim of critics as one of the world's leading painters of birds following two exhibitions in London and New York.

DRURY'S TRAVEL
5A Yates Mall
388-5652
Hours 10-4
WEST COAST TOUR
Fort Rodd, Sooke Museum. Incl. Lunch & Aft. Tea. Thurs. Sept. 6 ..... $11
GALIANO ISLAND
Thurs. Sept. 13. Includes Lunch $15
THANKSGIVING DAY TOUR
Sun. Oct. 7. Incl. Dinner at Qualicum College Inn. $18
FINAL DAY TO RESERVE SEPT. 12
RENO SPECIAL
7 days $139 SANDS
Incl. medical ins.
JOIN THE DRURY'S OCT. 27
9-1

MONEY BELTS
PASSPORT CASES
McMartins
1605 Douglas St.

● RENO
● RENO
There is little space this Fall to Reno. Please give us a call. We represent a number of reputable companies who have tours to Reno either by air or bus and guarantee your holiday.
traveleyden
768 FORT ST.
388-4201 9-1





BARBERTON'S GLOBE Tavern, a pub and brothel in gold-rush days, seen here as it looks today. The building has been extensively renovated. On the right, looking out from inside another South African national monument, a 1892 tunnel with a preserved section of the old cog-railway line.

19th century gold-rush tavern today a national monument

By ANDREE BOSCH and PAM JONES

JOHANNESBURG — South Africa's numerous national monuments range from the Cape's stately Table Mountain to an old railway tunnel and a 19th century Transvall gold-rush brothel.

The brothel, which was also famous as a pub, is today a neat and unpretentious little wood-and-iron house in Barberton, about 250 km east of Johannesburg.

It is one of the buildings that have survived from Barberton's early boom town days of the 1880s when gold was discovered nearby. Liquor stores, music halls and pubs proliferated, all competing with the mines to profit from the rich gold strikes.

This building, erected in 1887, was called the Globe Tavern. Two years ago a resident of Barberton, now a singularly tranquil and respectable little town, bought the dilapidated house and with the aid of old photographs undertook a magnificent job of restoration.

Barmaids were something of a feature of the early pubs and one of these employed by the Globe Tavern was known far and wide as Cockney Liz. Extremely attractive, witty and warm-hearted, she was the queen of Barberton's barmaids. It was her custom, at the end of an evening, to leap onto the bar and have herself auctioned to the highest bidder. There is a story about an unfortunate miner who tendered 100 Kimberley Imperial shares, then worth about R2000 ($2,800 Canadian at today's exchange rates), and won Liz for the rest of the night. Overcome by his good fortune, he celebrated too well and spent the night snoring on the barroom floor, alone. His shares were not returned.

The Globe Tavern, now a private home, was declared a national monument last March.

Another national monument in Barberton is the facade of one of the first stock exchange buildings in South Africa. The old building on Pilgrim Street is a reminder of the time when the region was the scene of feverish activity.

In 1873 alluvial gold was discovered at Spitskop, Mac Mac and Pilgrim's Rest. By 1882 these deposits were largely exhausted and prospectors and diggers began to search for new sources of gold farther afield. Some of them went into the Kaap Valley which then was so infested with malaria it was known as the Valley of Death. But this didn't keep the fortune-hunters out. One of them, Graham Hoare Barber discovered a rich gold-bearing reef on the eastern side of the valley in 1884. This attracted great numbers of diggers and the resulting settlement was called Barberton.

The town grew rapidly until its population reached about 20,000. Business undertakings flourished, including six hotels and four banks, and there was lively trading in shares. On Nov. 23, 1886 the first stock exchange in the Transvaal (and the second in South Africa) was established. It was called the Kaap Gold Fields Stock Exchange Limited and in April, 1887, it moved into an elegant new building of which only the walls still stand today.

With the discovery of the great Witwatersrand goldfield, the importance of Barberton dwindled. Business, including stock exchange activity, shifted to Johannesburg.

The rear portion of the old Kaap exchange was demolished in 1958 but the front portion was retained and restored by the municipality of Barberton. The commemorative bronze plaque adorning it was a gift from the Johannesburg Stock Exchange.

The NZASM Tunnel near Waterval Boven in the eastern Transvaal is another unusual national monument. It was built in 1892-93 for the old Transvaal Republic as part of the Dutch South African Railway Company's line from Lourenco Marques (now Maputo) to Pretoria and it is a curved tunnel, about 400 meters long. When the railway line was subsequently diverted over a longer route, the old tunnel was used for road traffic — until 1936. It is now a "museum piece" and sections of the old cog-railway have been preserved inside the tunnel.

B.C. PARLOUR CAR TOURS 100% B.C. OWNED AND OPERATED
Brand new MCI highway motor coaches. Air-conditioned, washroom equipped and ample leg room. Ultimate in passenger comfort. See for yourself.
RENO
RENO SPECIAL
OPENING OUR FALL SEASON
7 DAYS BY BUS SEPT. 15, 22, 29
OCT. 6, 13, 20, 27
THE FINEST DOWNTOWN ACCOMMODATION
$159.00 P/P Double
BOOK NOW — 388-5553
202-2610 DOUGLAS STREET 9-1
BRITISH COLUMBIA PARLOUR CAR TOURS 388-5553



LAS VEGAS!
3 nights from $189.00 departures from October 4
4 nights from $199.00 departure from October 7
7 nights from $279.00 departures from October 7
Includes
— Non-stop return transportation from Vancouver to Las Vegas
— All transfers from Las Vegas Airport to your hotel and vice-versa.
— Accommodation at Granada Inn, Hacienda, Holiday Inn or Marina and state hotel tax.
— Casino packages.
This could be your chance to win $$$$$$!
Show Guides available on request.
For more information call
BAINS INTERNATIONAL TRAVEL SERVICE LTD.
1710 Douglas Street Phone 386-6363
9-1

RENO
FULLY ESCORTED LUXURY BUS HOLIDAY
FALL SPECIALS
OCT. 27 ..... $139 tw./dbl. SANDS
SEPT. 8, OCT. 6, 13, 20 ..... $149 tw./dbl. SANDS
SEPT. 15, 22, 29 ..... $159 tw./dbl. SANDS $139 tw./dbl. TRAVELODGE
Side tours and valuable casino packages included. A first-class, fun-filled, seven day vacation escorted by one of the Holliday Company professionals.
SPECIAL BONUS MEDICAL INSURANCE
$10,000 coverage included for all passengers on any of our tours at NO EXTRA COST.
CALIFORNIA—MEXICO ARIZONA—NEVADA
Includes Grand Canyo
16-Day Bus tour
Once a month you have the opportunity to join our experienced tour escorts on this fabulous trip visiting San Francisco, Santa Barbara, Disneyland, Ensenada, Grand Canyon, Phoenix, Las Vegas and Reno with many side tours included along the way. Phone now for a detailed brochure.
SEPT. 22, OCT. 13 ..... TW./DB., EA. $449
MEXICO 14 DAYS BY AIR and COACH
Fly to Acapulco for 3 nights, then take a leisurely tour of magnificent Mexico before flying home from Puerto Vallarta. See Mexico City, San Miguel, Guanajuato, Guadalajara. Only 20 hours total bus travelling time in 2 weeks. Air fares, luxury coach transportation, excellent accommodations, 11 meals, baggage handling, a professional Holliday escort PLUS a local bilingual tour guide all included in your fare. *These are a too goode to miss!* Phone us for a fully detailed itinerary.
Departs Oct. 6 and Oct. 20 tw./dbl., ea. $889
DISNEYLAND
Via San Francisco
10-DAY HOLIDAY
We're approaching the end of our highly successful Disneyland program but you still have a chance to join the fun in the sun on our last few summer departures. Just check these inclusions: 2 nights in San Francisco including a full city tour; 4 nights in Anaheim including Disneyland entrance and 15 attractions; Universal Studios, San Diego Zoo; return home via Sacramento; transportation by Luxury, air-conditioned, washroom-equipped, coach and superior accommodations right across from the Disneyland entrance. Plus the tour is fully escorted by one of our professionals.
DEPARTS Twin/Double, each $275
SEPT. 8
SEPT. 29, OCT. 13 Family of five each $215
NASHVILLE and STHN. STATES
Includes Grand Ole Opry and Grace Mansion. Fly to Nashville then bus back through Memphis, Dallas, San Antonio, Fort Stockton, El Paso, Phoenix, Grand Canyon, Las Vegas and Reno.
Departs September 6th
20 Days Air and Coach ..... ONLY $989 ea. tw./dbl.
Holliday Company
VICTORIA BRANCH
1394 HILLSIDE
(At Cedar Hill Rd.)
MON.-FRI. 9-5:30
8-25 595-3113

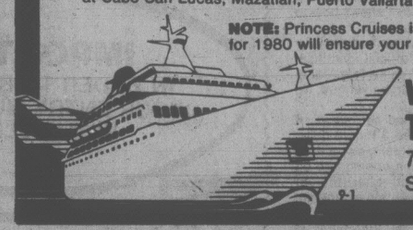
CAPITAL TOURS
All Fares Quoted Are on a Per Person Basis.
RENO TOURS
Seven Exciting Days: $165 Dbl.; $175 Twin
Our Fall Reno Tour Program, staying at the New, Hospitable, conveniently located "ONSLOW HOTEL/CASINO" in downtown Reno, began last weekend and, believe it or not, it's sold out for September and October. However, for the Thanksgiving Weekend, departing October 7th, we have arranged a 2nd bus staying at the new and conveniently located "Comstock" two blocks off Virginia Street near the new Sahara and the Gold Dust Casinos. We have room for a few on this, but hurry. November Tours are booking actively but don't delay. They go quickly.
LONGER TOURS
Our Grand Canyon Tour, Fall Color Tour and 3 bus loads to the Maritimes and the Texas Tour, are completely sold out at the moment.
PACIFIC PANORAMA
Oct. 6 to 19:
14 Days to the Sunny South. $450 Dbl.; $460 Twin
This is one of the finest Southern Tours we've ever come up with. It's at the right time of year when it's a bit dull here but Sunny in the South. Get a hold of the brochure and look it over.
It takes in just about everything worth while enroute and offers some exciting experiences:
The rugged beauty of the Oregon Coast,
A visit to the Sea Lion Caves,
A boat cruise on the exciting Rogue River,
The awesome beauty of the Redwood Forests,
A 40-Mile Train Ride through the Redwoods,
A visit to, and a Tour of, intriguing 'Frisco,
Exploration of the scenic Monterey Peninsula,
Through "Big Sur" country to Hearst Castle,
A visit in the unique Danish Village (Solvang).
Two nights in hospitable, colorful Santa Barbara, returning via a new route, visiting Wineries and many points of interest, with time to shop in Tax-Free Portland, Oregon, and the Duty-Free Shop at the border. It really is a grand holiday. Think about it.
THANKSGIVING TOUR
Oct. 6:
A Delightful Weekend $130 Dbl.; $140 Twin
Something different this year. A Weekend at the delightful Harrison Hotel at Harrison Hot Springs. A "gentle" holiday for those wishing to relax, take advantage of the soothing Hot Pools, join our 'easy-going' tour of the surrounding area, or just relax in this delightful Hotel/Spa. You owe it to yourself.
CHRISTMAS LIGHTING TOUR
November 30 to December 3 $115 Dbl. $125 Twin
A Colorful Week-End. $150 Sgl.
An opportunity to combine the delightful experience of the traditional, annual Christmas Lighting Ceremonies in the unique and beautiful Bavarian Village of Leavenworth, Washington, with a visit to Seattle and the opportunity to do some Christmas shopping at one or two of the Shopping Centres.
FUTURE INTERESTING TOURS:
Portland-Oregon Coast Tour Nov. 9
Christmas in Portland Dec. 23
Pasadena Rose Parade Tour Dec. 27
Reno Tours: Christmas & New Years Dec. 22 and 29
384-1432
384-5612
Capital Tours
215—845 Fort Street, Victoria
2nd Floor, Yarrow Bldg.
9-1

Senior Citizens
HAWAII
Nov. 12 to 26
Includes air fare from Victoria and return, 14 nights in hotel with kitchenettes, escort to Hawaii, transfers in Hawaii and city tour.
$620.00 per person sharing
traveleyden
768 FORT ST.
388-4201 8-10

HAVE YOU BEEN CENTA WAY YET?
RENO
Starting Sept. 23
Direct from Victoria
3 NIGHTS Air & Hotel 199.00
7 NIGHTS Air & Hotel 239.00
JAMAICA
14 NIGHTS Air & Hotel September Departure 619.00
WAIKIKI
14 NIGHTS Air & Hotel 489.00
LAS VEGAS
3 NIGHTS Air & Hotel 199.00
Book Early for a
CARIBBEAN CRUISE
8 Days, 7 Nights
Fly Cruises, Van. to New Orleans, and on to your Cruise. Prices from 899.00
ACAPULCO
4 DAYS Air & Hotel 406.00
CENTA TRAVEL
620 ADMIRALS RD.
VICTORIA, B.C.
384-4622 9-1

BLANEY'S TRAVEL OFFERS YOU
HONG KONG
FROM ONLY $549 RTN. (U.S. FUNDS)
Departures from Seattle via Trans International Airlines Jumbo Jets. Other low fares and options also available.
CALL IN AND SEE AN ARRANGER
BLANEY'S TRAVEL SERVICE LTD.
MEMBER ASTA-CANADA ASSOCIATION OF TRAVEL AGENTS
Officially Licensed by the Government of British Columbia
920 DOUGLAS STREET 1503 WILMOT PLACE
382-7254 "The Arrangers" 598-4531
8-25

Princess Cruises
THE MAGNIFICENT ADVENTURE
Begin the new decade with a Magnificent Adventure. Fascinating ports . . . a fabulous floating resort . . . the sea's incomparable magic. Together they're your Magnificent Adventure. Choose from three modern, British-registered Love Boats. Each built expressly for first-class cruising. The elegant Island Princess. Her twin, the luxurious Pacific Princess. And the sleek Sun Princess. You'll savor the finest shows afloat. Feast on award-winning cuisine. Be pampered by Italian dining room captains. Enjoy cozy bars and spacious lounges. Theatre. Comfortable state-rooms. Activities galore.
THE ULTIMATE CRUISE EXPERIENCE
CARIBBEAN/PANAMA CANAL 14 DAYS FROM LOS ANGELES
From $1708 to $3528 Per Person Twin U.S. AN OCEAN-TO-OCEAN TRANSIT of the incredible Panama Canal. Exciting ports of call in the Caribbean, South America and Mexico.
MEXICAN RIVIERA 7 DAYS FROM LOS ANGELES
From $917 to $1911 U.S. Per Person Twin
Land of sun-soaked days, moon struck nights. The glorious Mexican Riviera, seven carefree days of cruising aboard a luxurious Princess Ship to Acapulco with day stops at Cabo San Lucas, Mazatlan, Puerto Vallarta and Manzanillo.
NOTE: Princess Cruises is extremely popular so an early booking for 1980 will ensure your vacation on the dates you wish.



WESTERN CANADA TRAVEL SERVICE LTD.
729 JOHNSON 382-6160
SOOKE OFFICE 642-4422
9-1

Sitmar's 1980 Panama Canal Cruises are now boarding.
Because cruising is more popular than ever this year, Sitmar is taking reservations earlier than ever for next year. Right now, we can book you a 14-day Panama Canal cruise for early 1980. And give you the best selection of dates, destinations and accommodations.
Aboard Sitmar's Liberian-registered T.S.S. Fairsea or Fairwind, you'll enjoy delicious continental cuisine, an attentive Italian crew, the most popular ports of call and a lot more. Plus, free roundtrip flights, whether you sail between Ft. Lauderdale and Acapulco or Los Angeles and San Juan.
So see us as soon as possible. And be assured of the best Panama Canal cruise possible.



P. LAWSON TRAVEL
the holidaymakers
HARBOUR SQUARE LOWER MALL
910 GOVERNMENT ST.
FREE CUSTOMER UNDERGROUND PARKING
OPEN MON.-FRI. 8:30-5:30, SAT. 10-4
7-7 386-7574